G. Martin's Writing Book

With Rudiments of Notation and Harmony

40 PAGES

Name Gustaf Albert Gustafson

Svenstorp L-a Nässtorp

1930

Wingåker

NEW YORK
Century Music Publishing Company
231-235 WEST 40TH STREET
B. 3.

Copyright MCMXXII. Century Music Pub. Co., New York

G. MARTIN'S
Rudiments of Notation and Harmony.

Clefs:

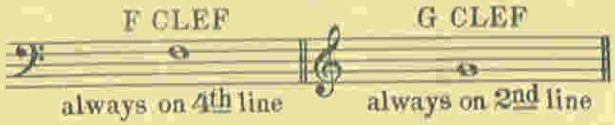

Values of Notes and Rests:

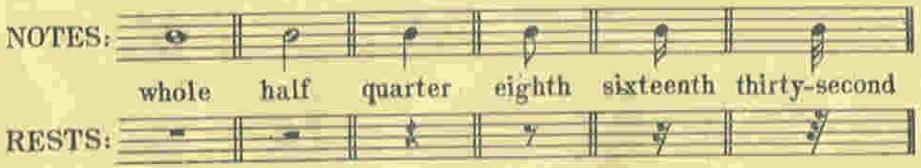

Dots after Notes:

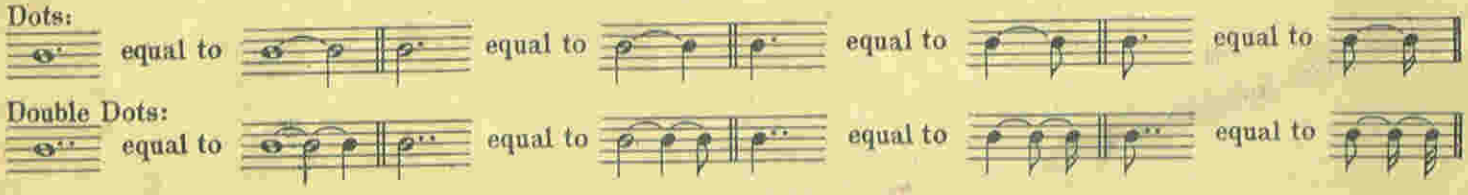

Signatures Of Major Keys

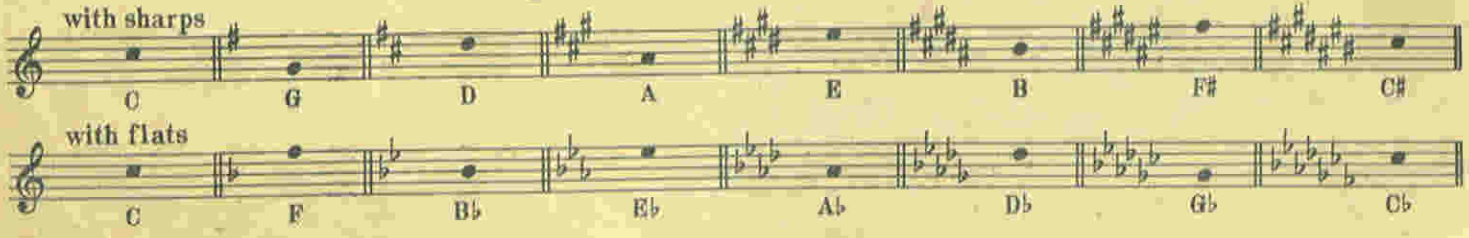

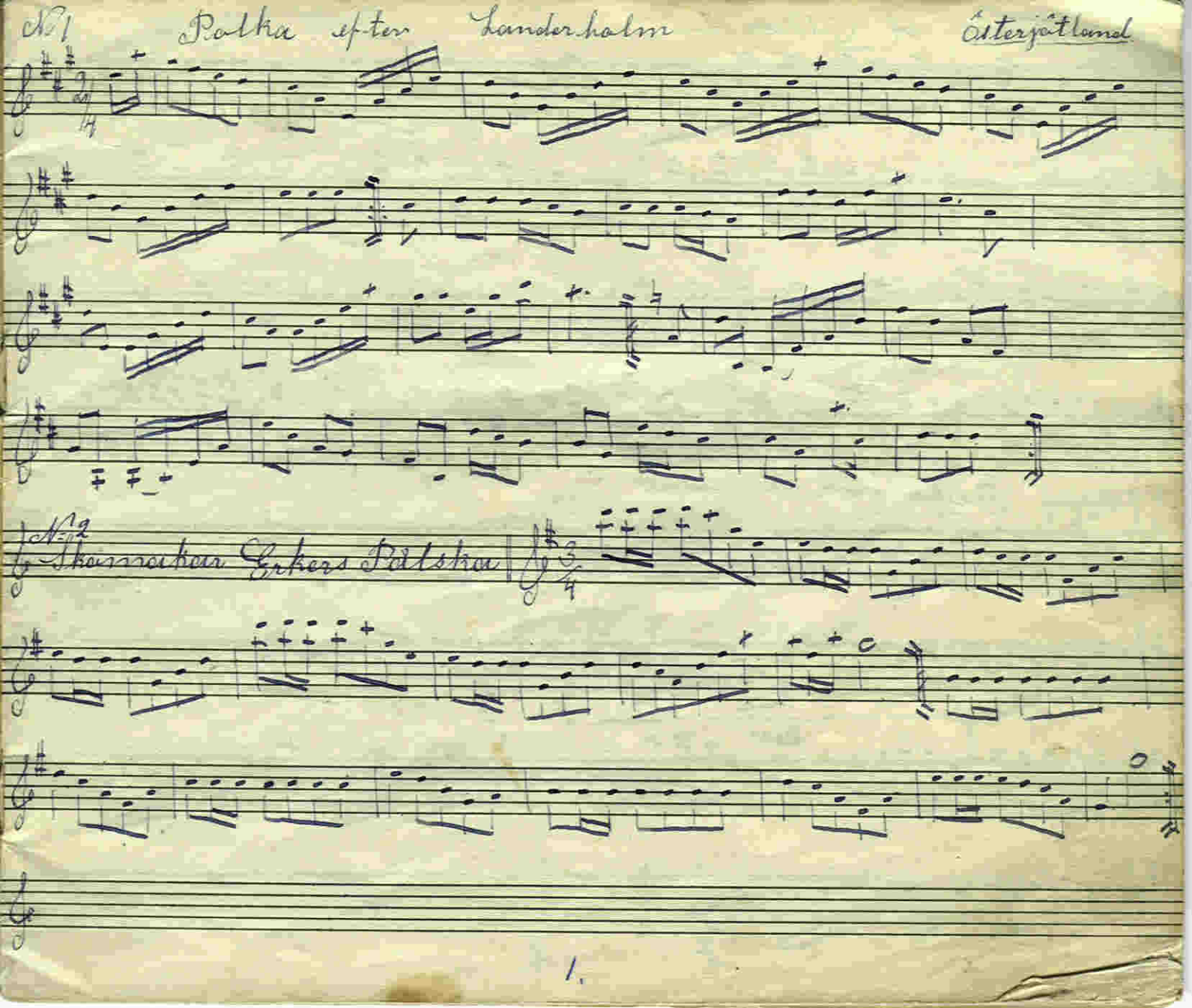

No 1 Polka efter Landerholm Österjötland

No 2 Skomakar Erkers Polska

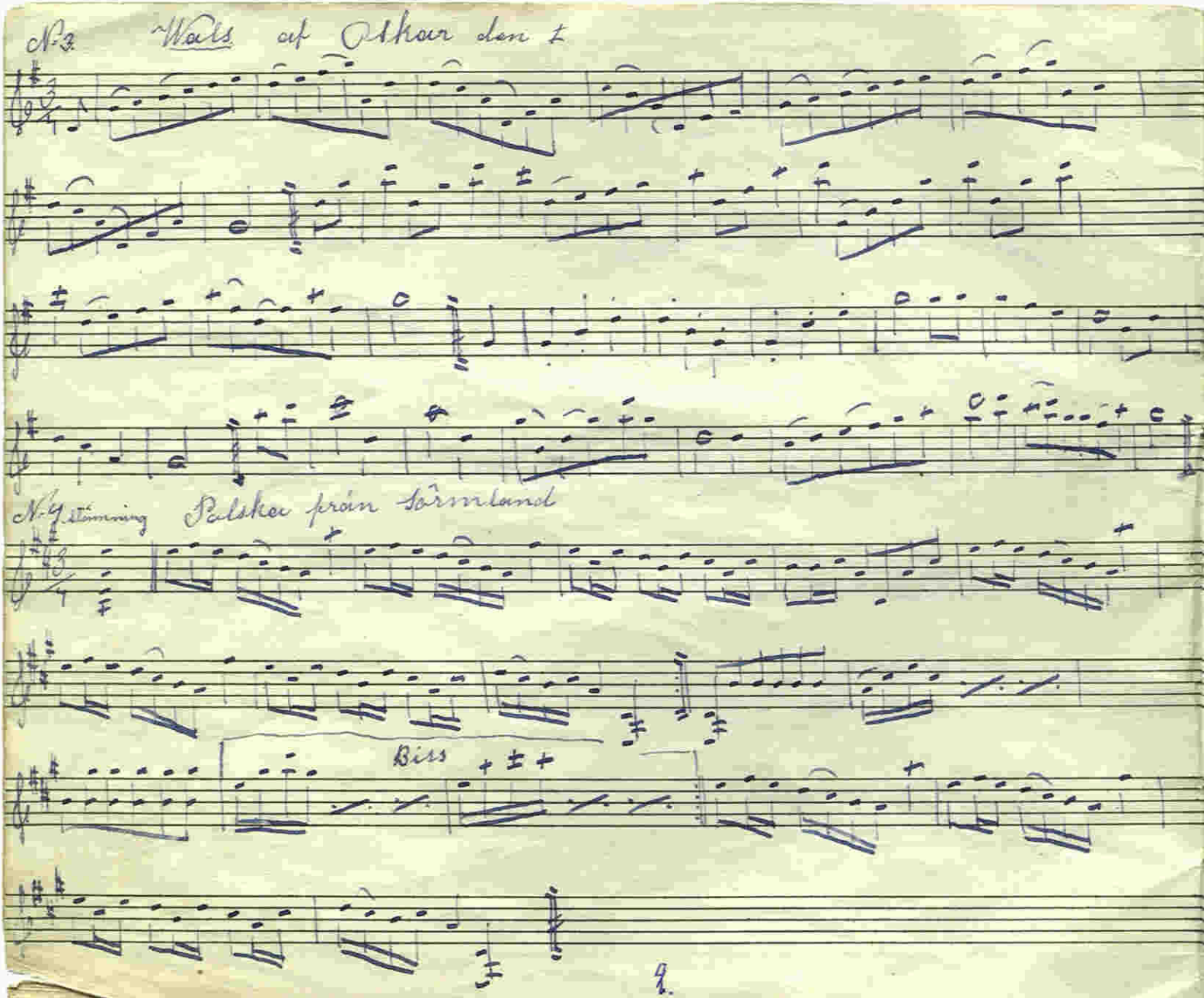

N-3. Wals af Oskar den I

N-4. Stämning Polska från Sörmland

Biss

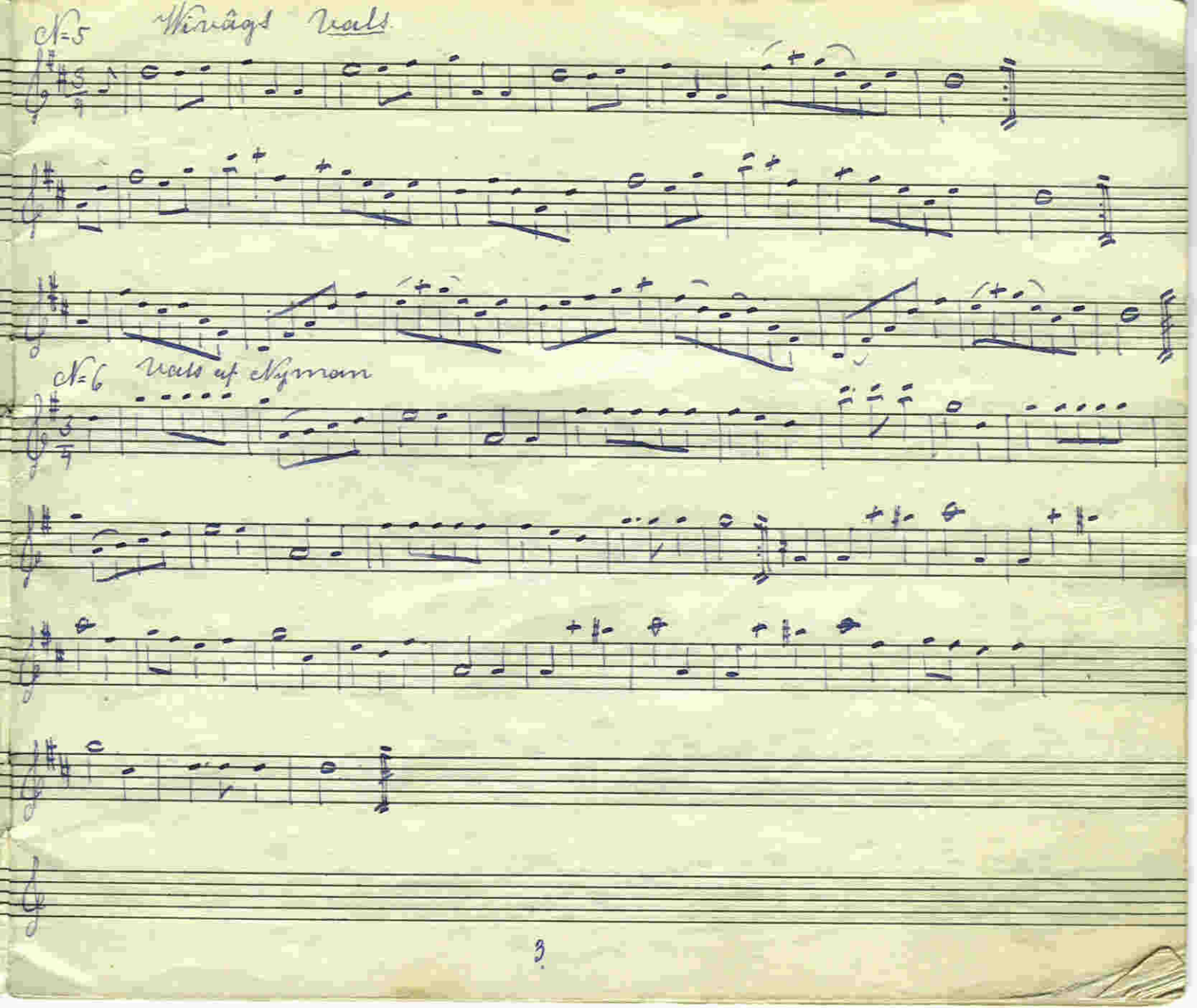

N=5 Wivâgs Vals

N=6 Vals af Nyman

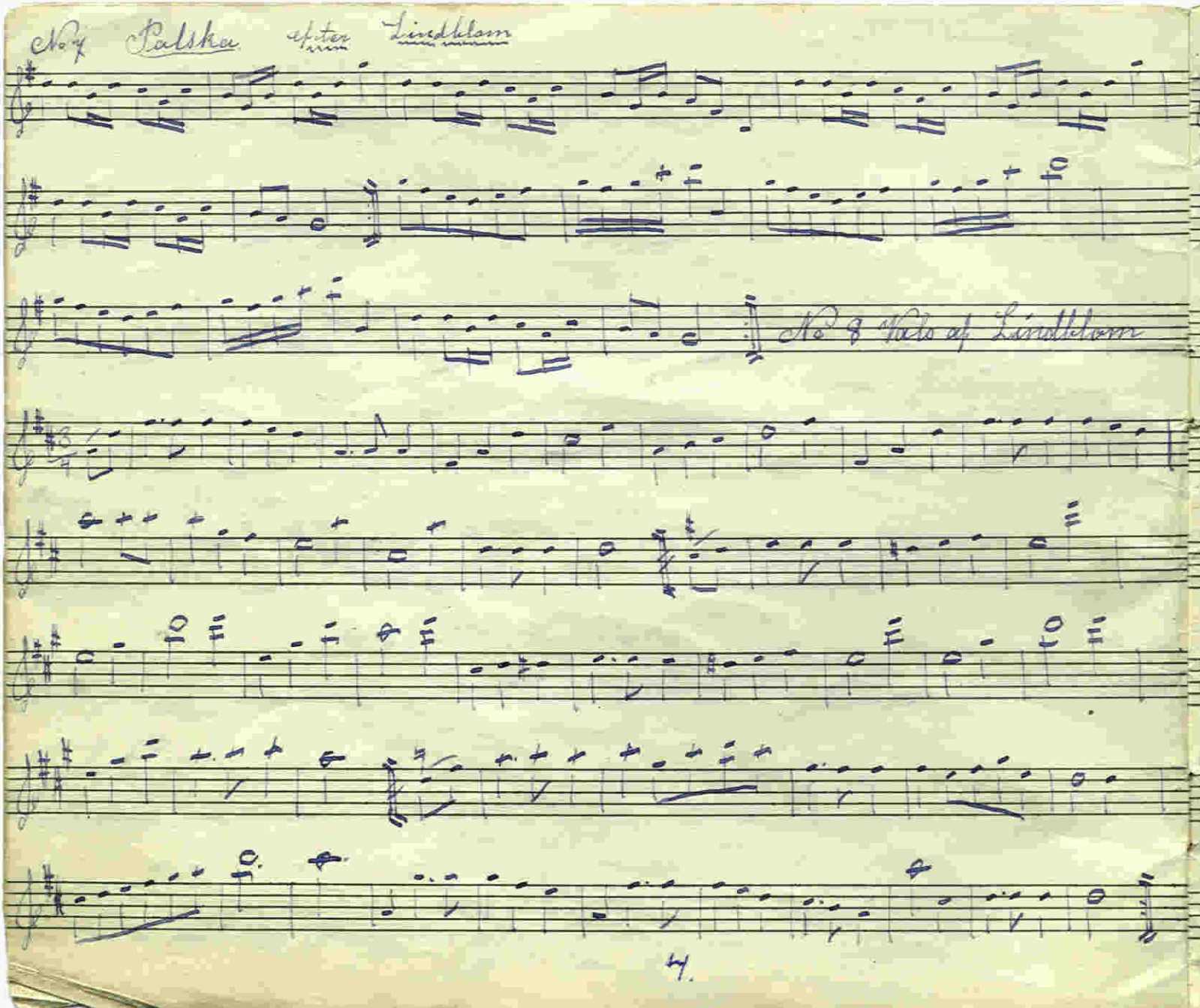
Nr 4 Polska efter Lindblom
Nr 8 Vals af Lindblom

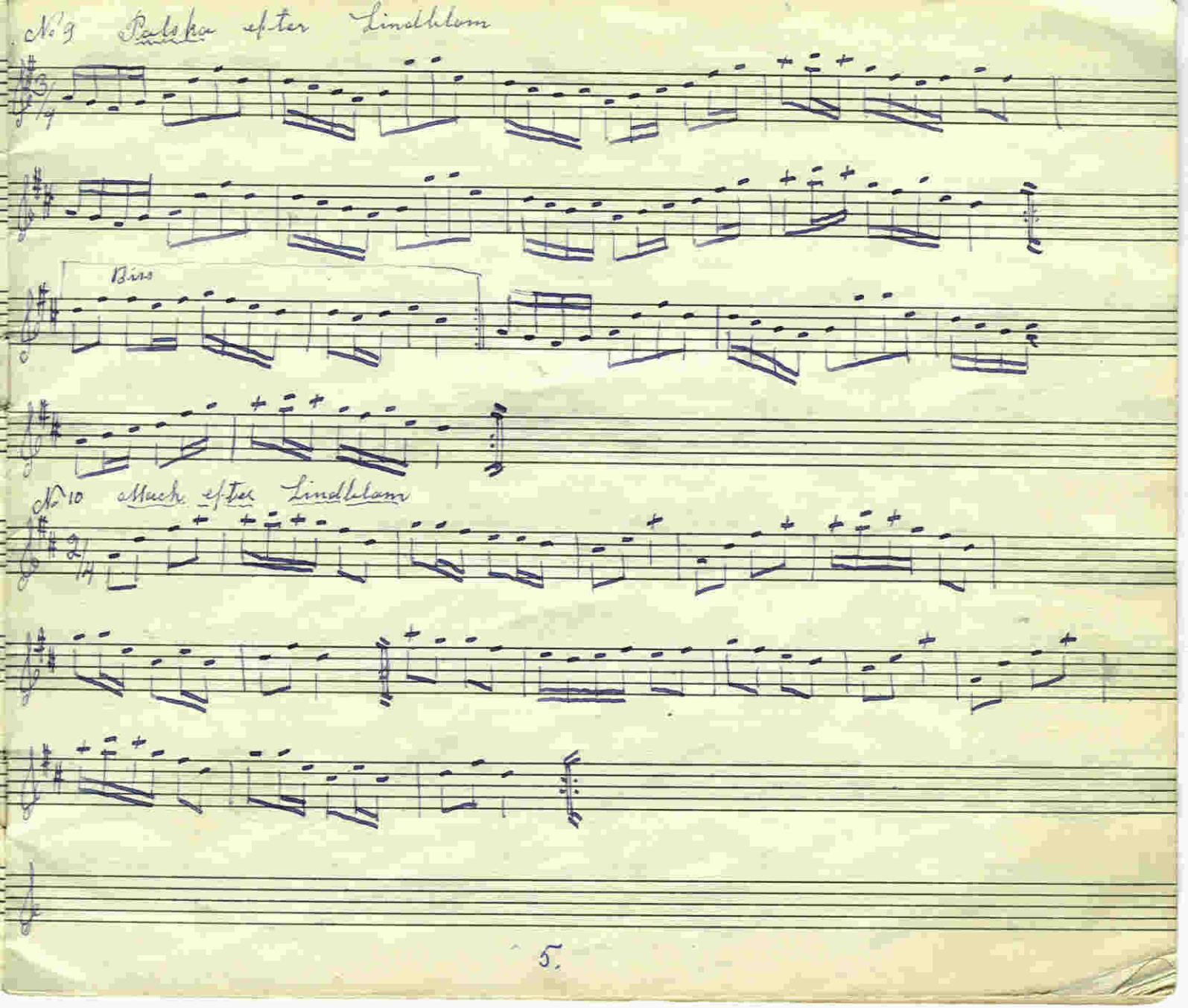
No 9 Polska efter Lindblom
Bis
No 10 Mach efter Lindblom

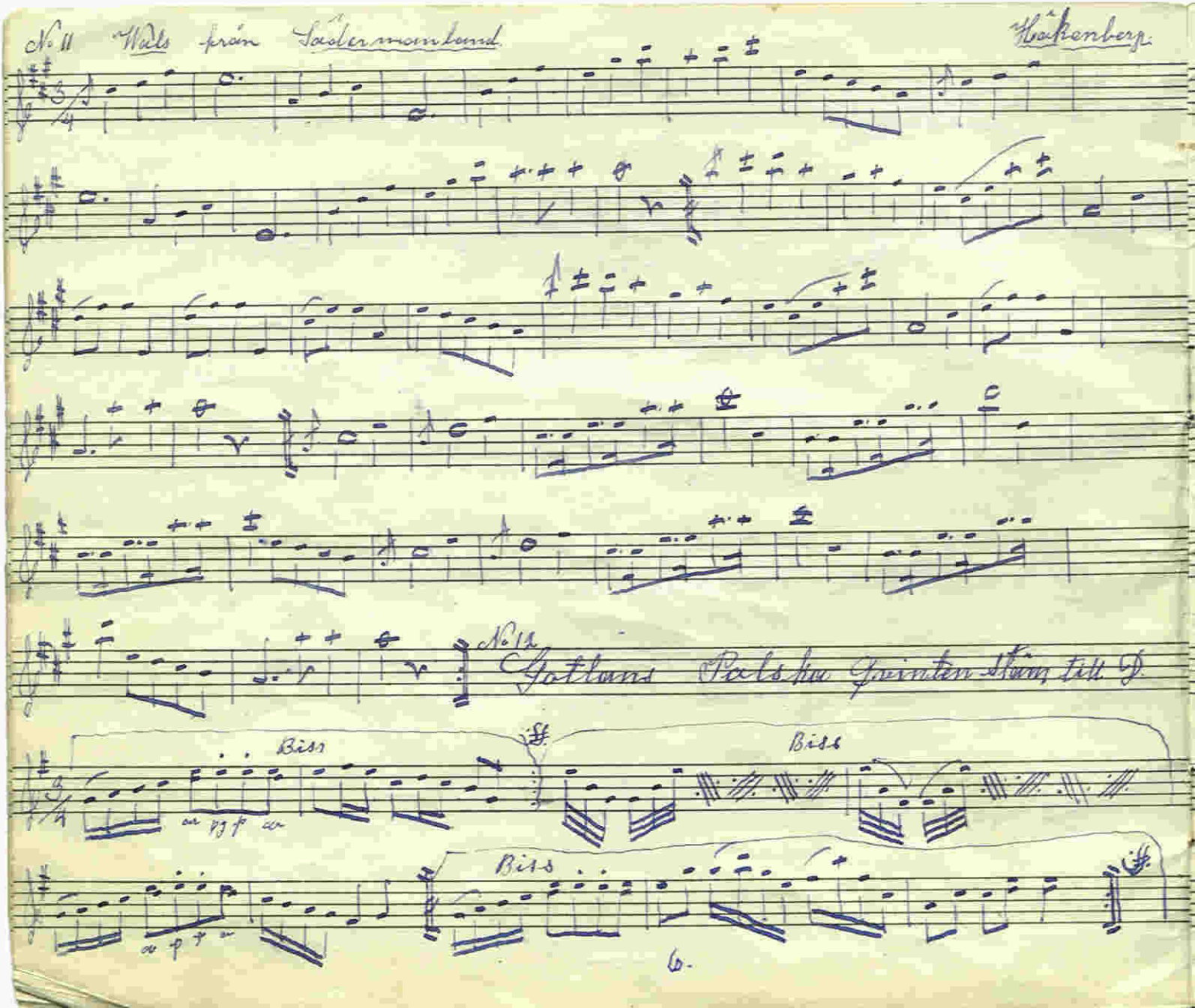

No 11 Wals från Södermanland

Håkenberg

No 12 Gotlans Polska Quinten Skäm till D.

Biss

Biss

Biss

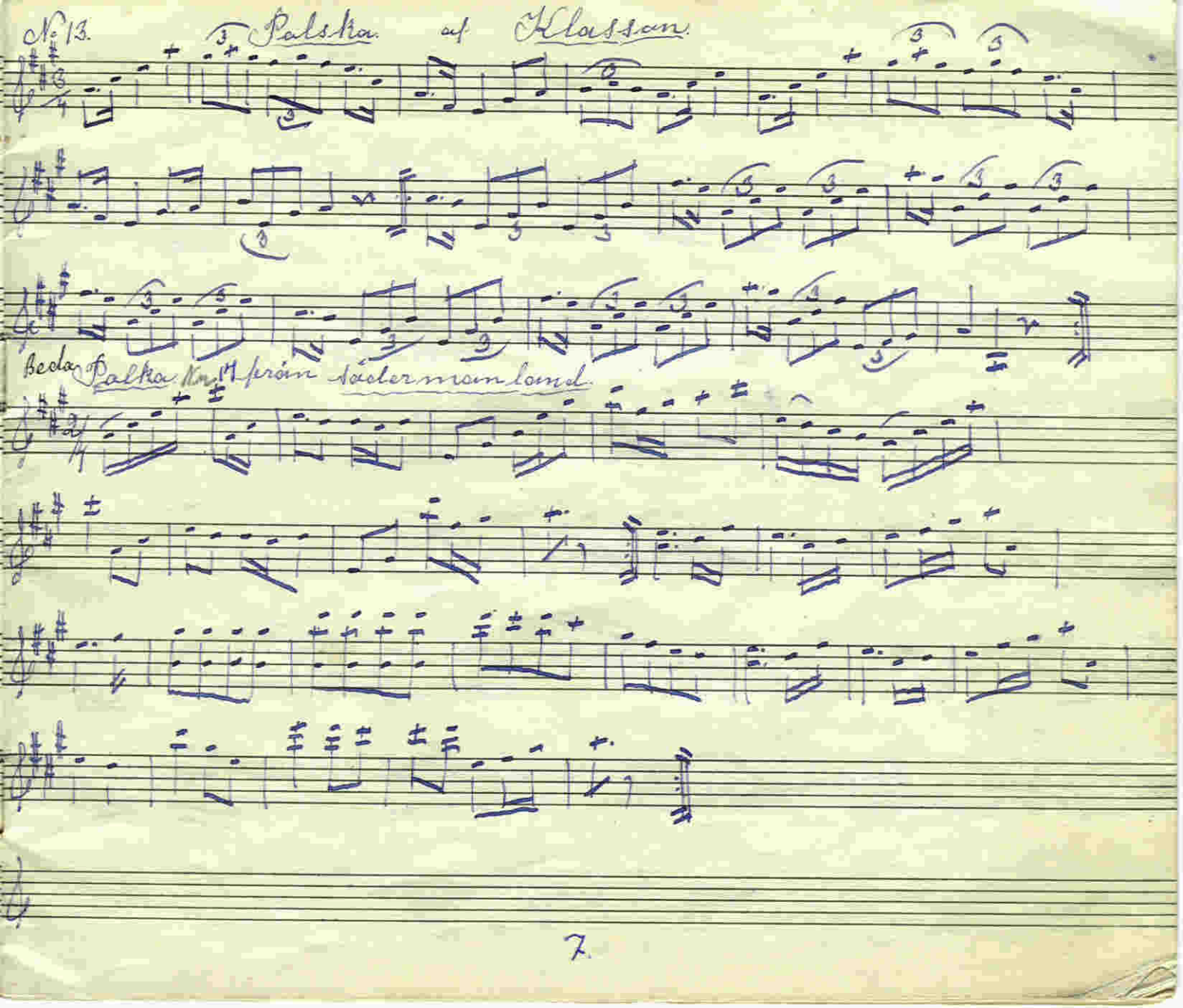
N:o 13. Polska. af Klasson.
Andra Polska N:o 14 från Södermanland.

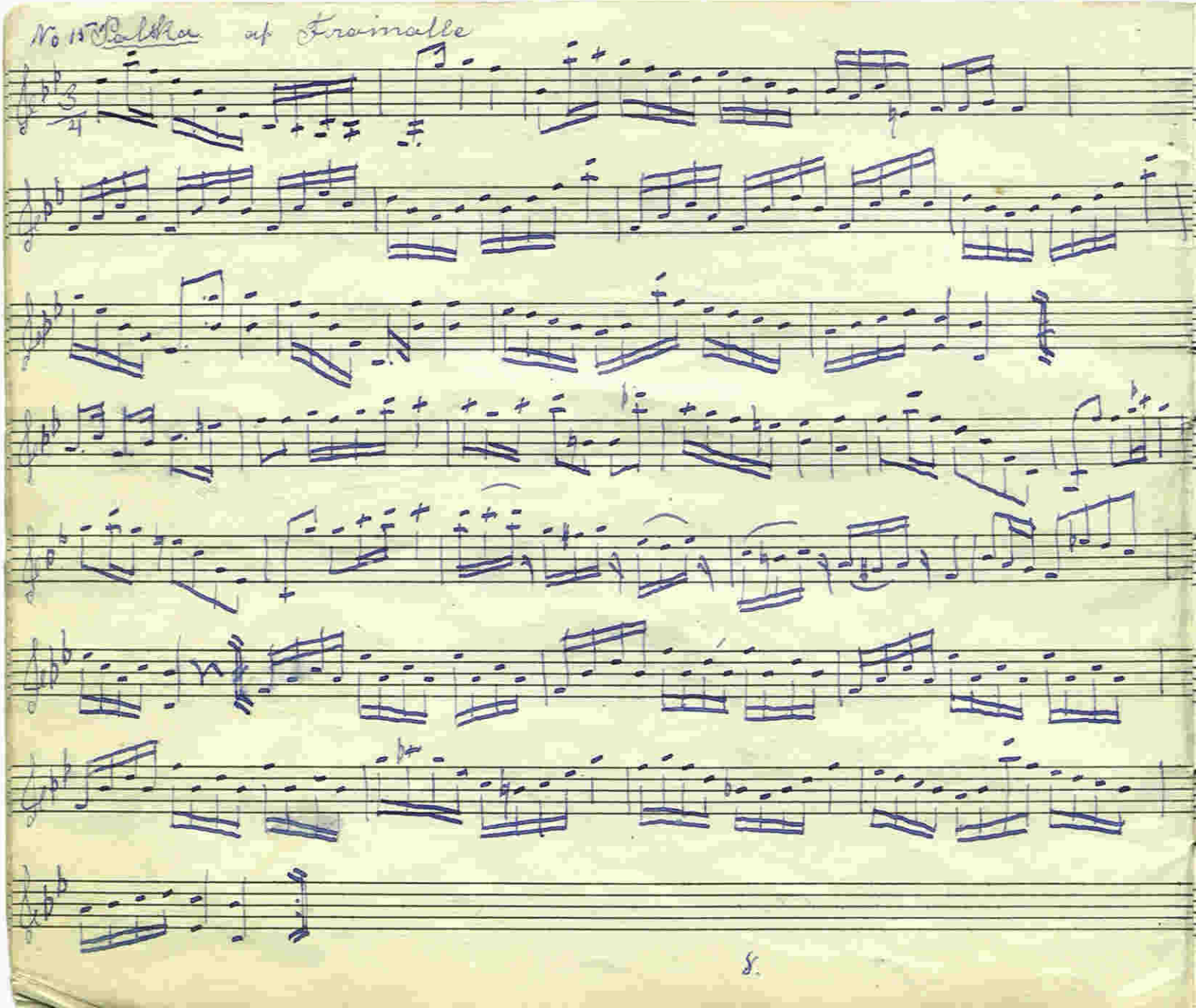
No 15 Polka af Fraimalle

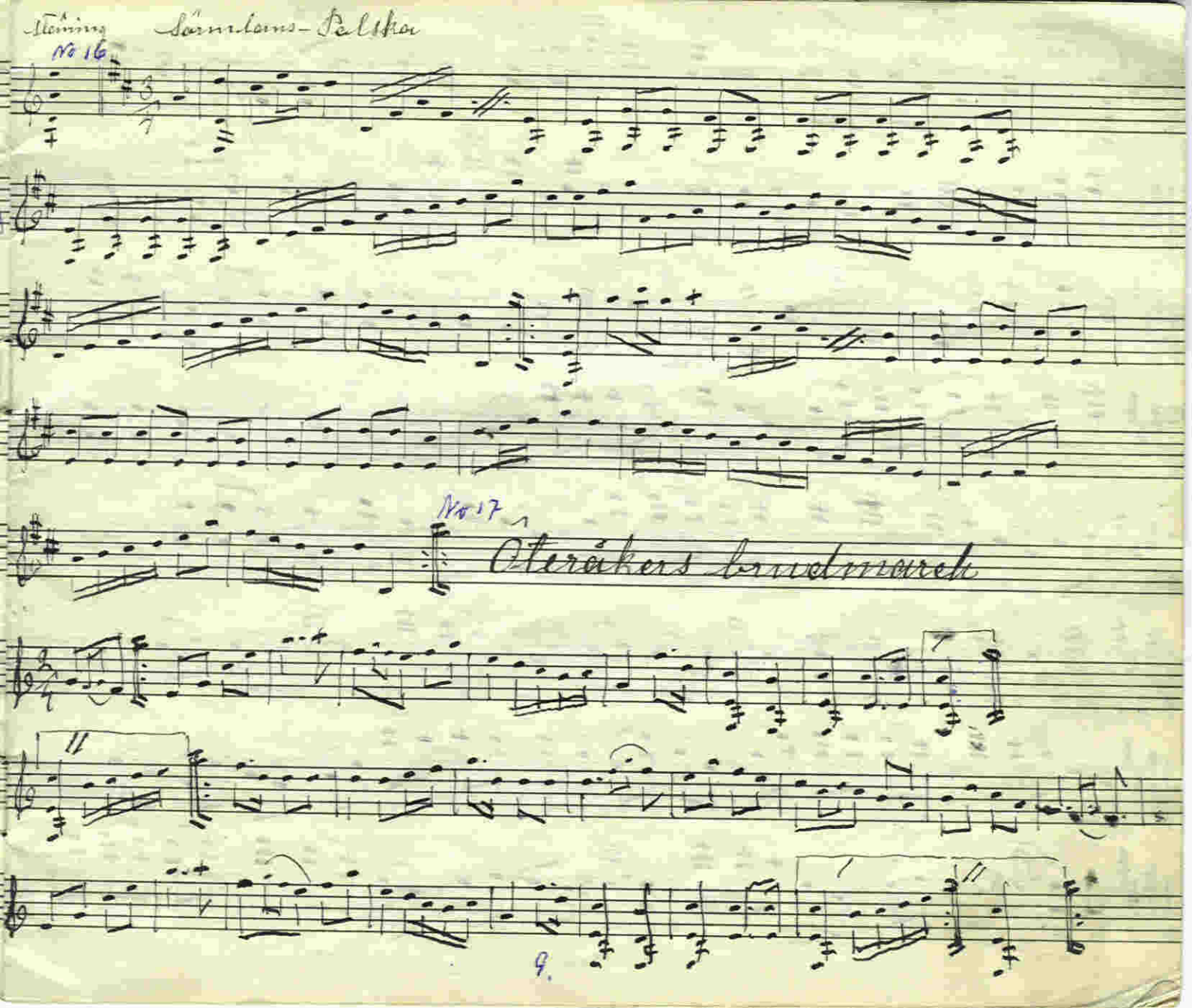

Stäning Sörmlans-Polska

No 16

No 17

Öteråkers brudmarch

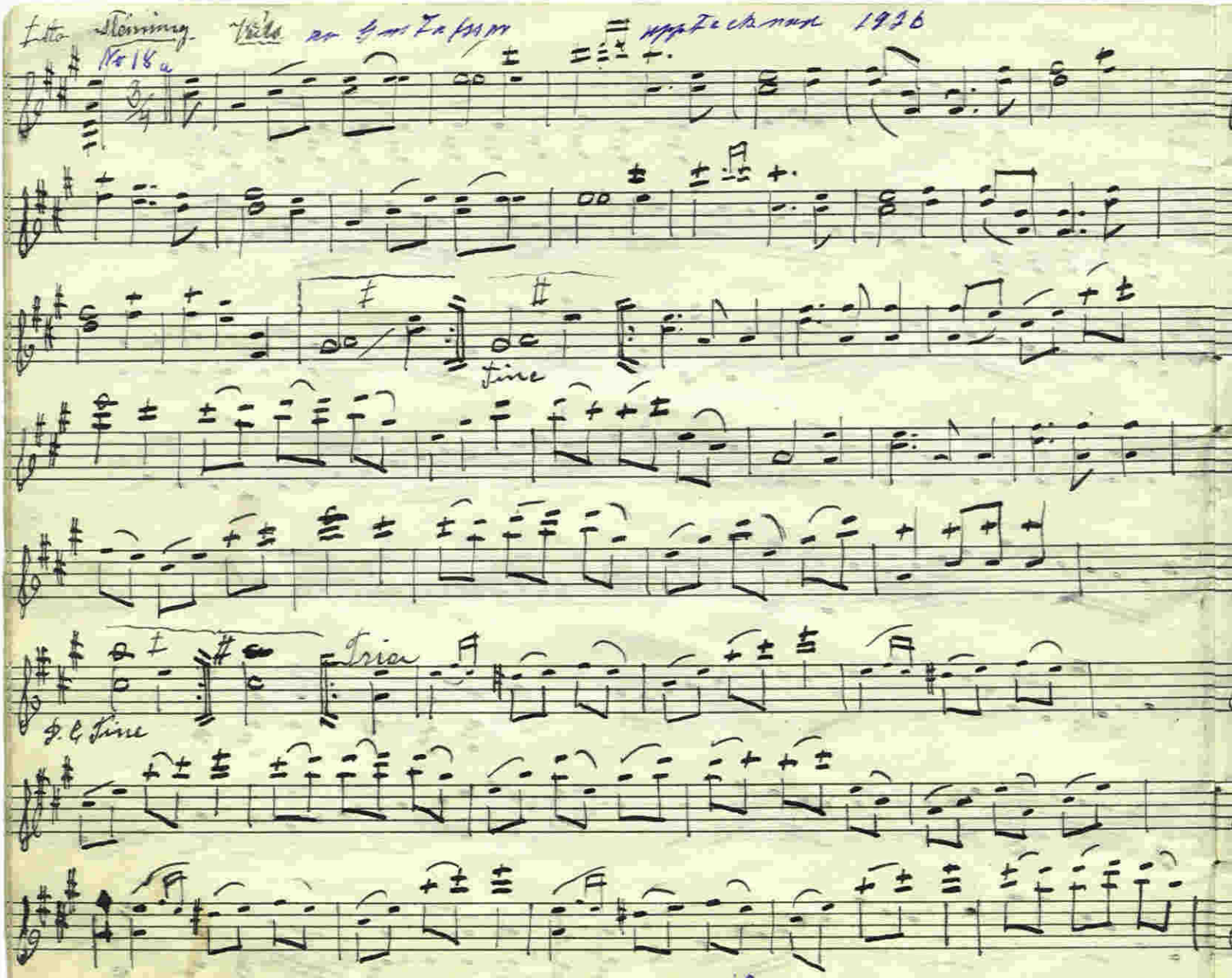

Otto Fleming Vals [illegible] 1926

No 18 a

Fine

D. C. Fine

Trio

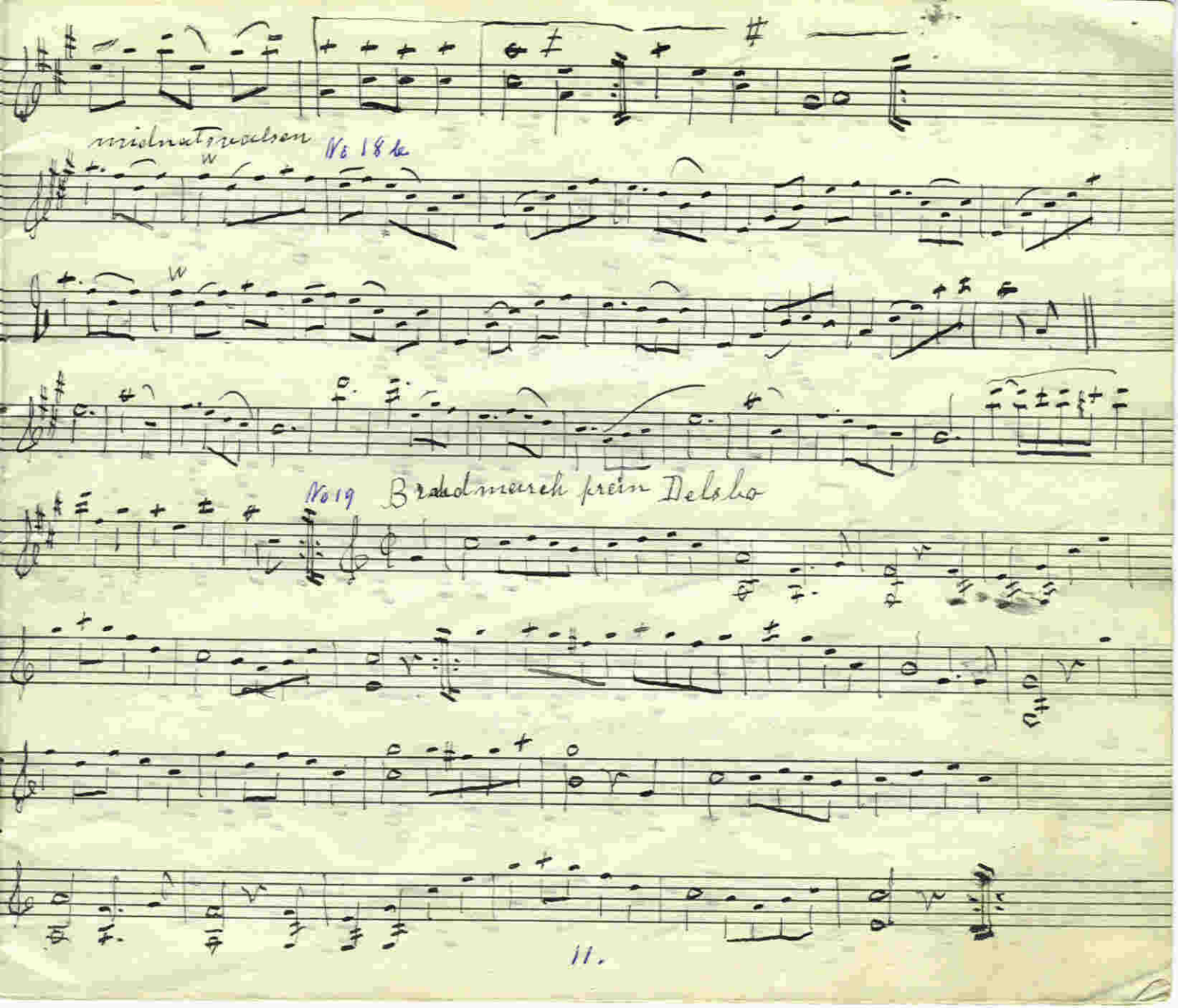
midnatsvalsen
No 18 b
No 19
Brandmarch prein Delsbo

Hebra Stämning Walts.

Nr 20

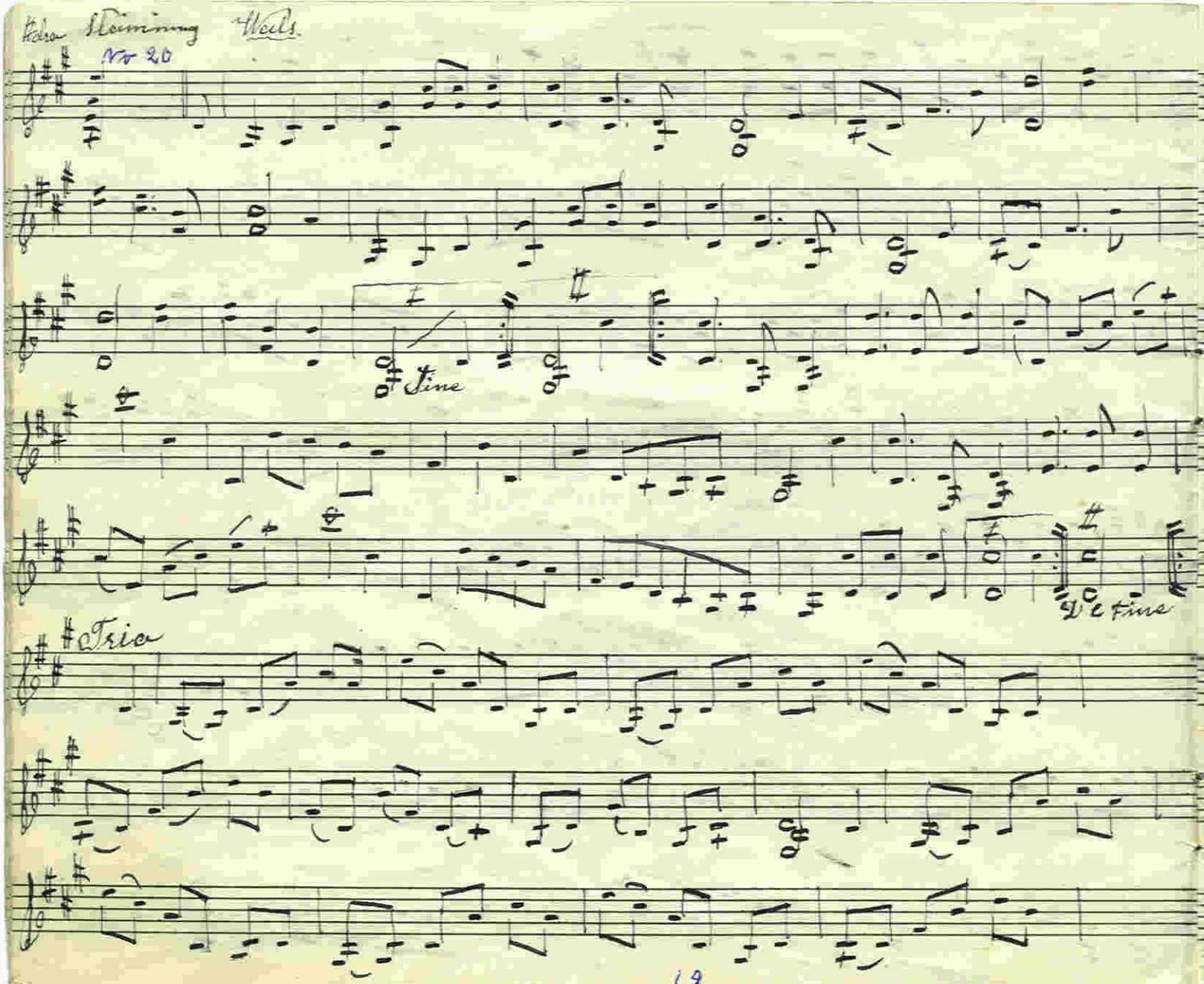

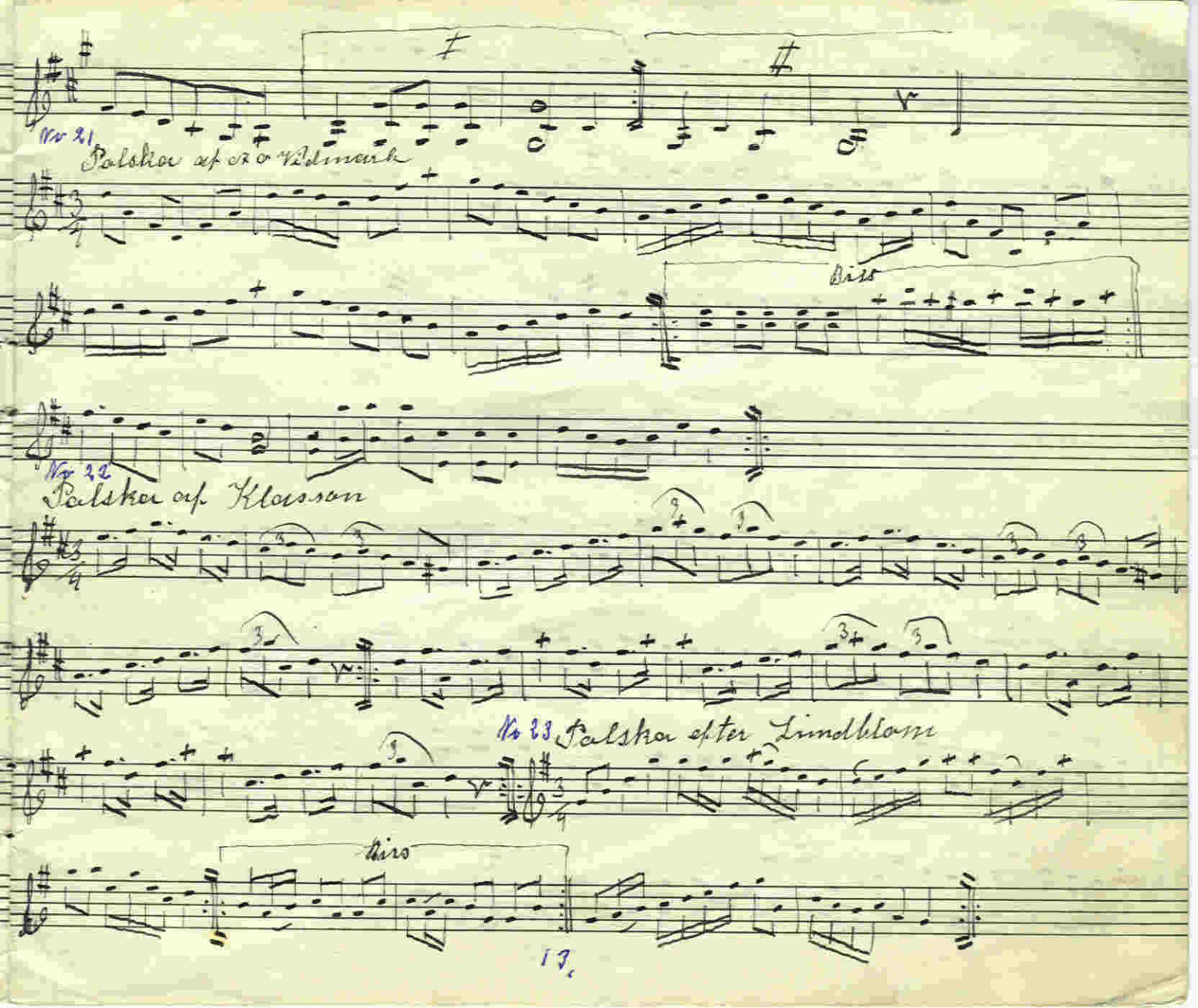
Nr 21
Polska af Ö. Vidmark
Biss
Nr 22
Polska af Klasson
Nr 23 Polska efter Lindblom
Biss

V

Nr 24

Brudmarsch från Stora Malm Södermanland

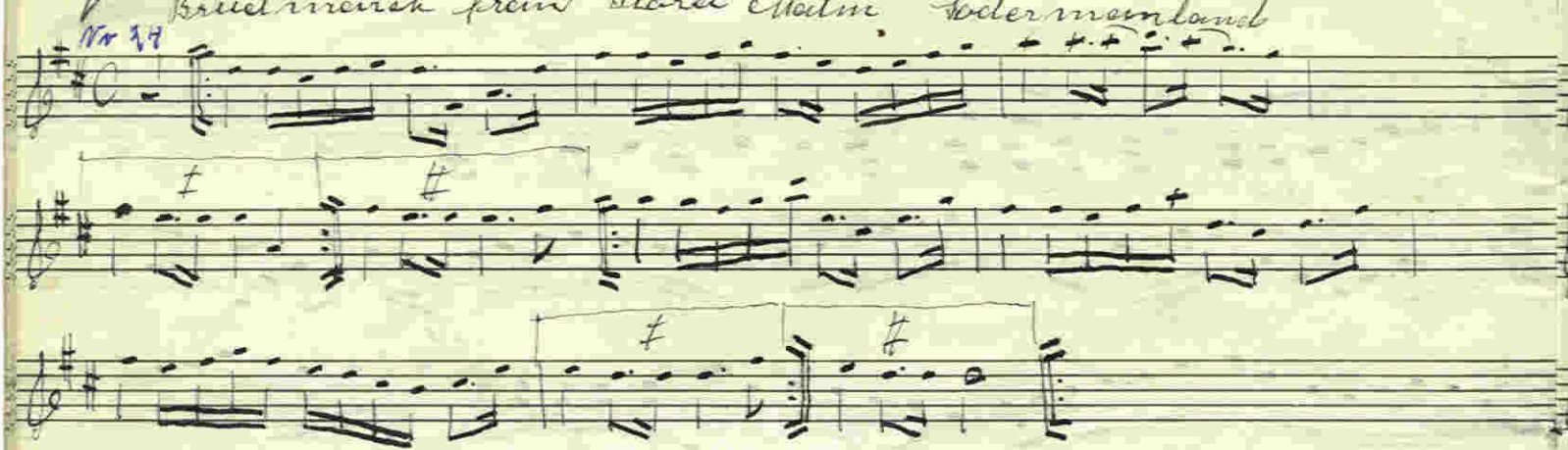

Nr 25

Brudmarsch från Skridsktra

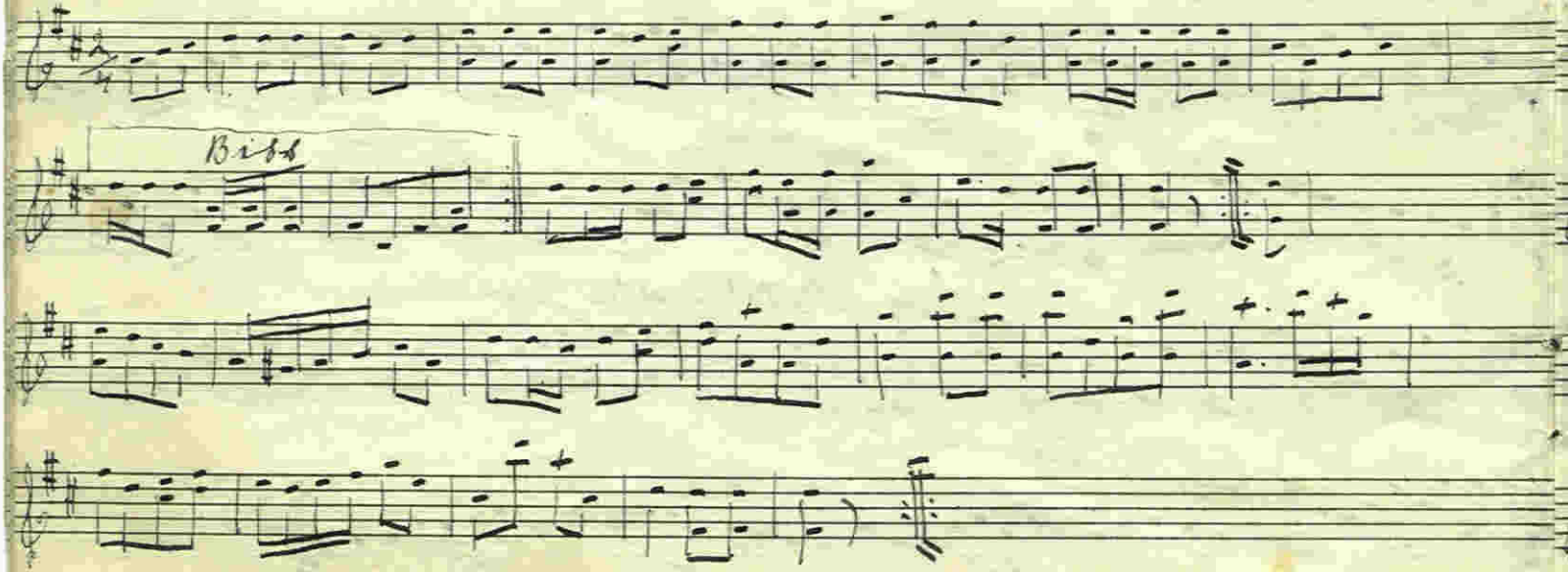

Nr 26 Hamba polka Vårdäft

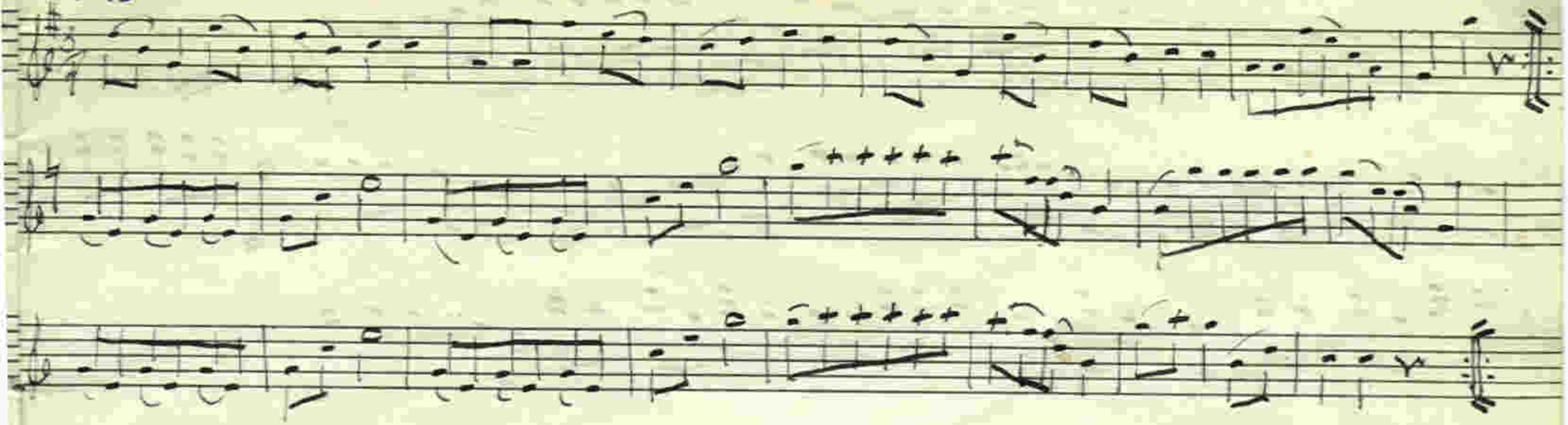

Nr 27

Bränlins Marchen

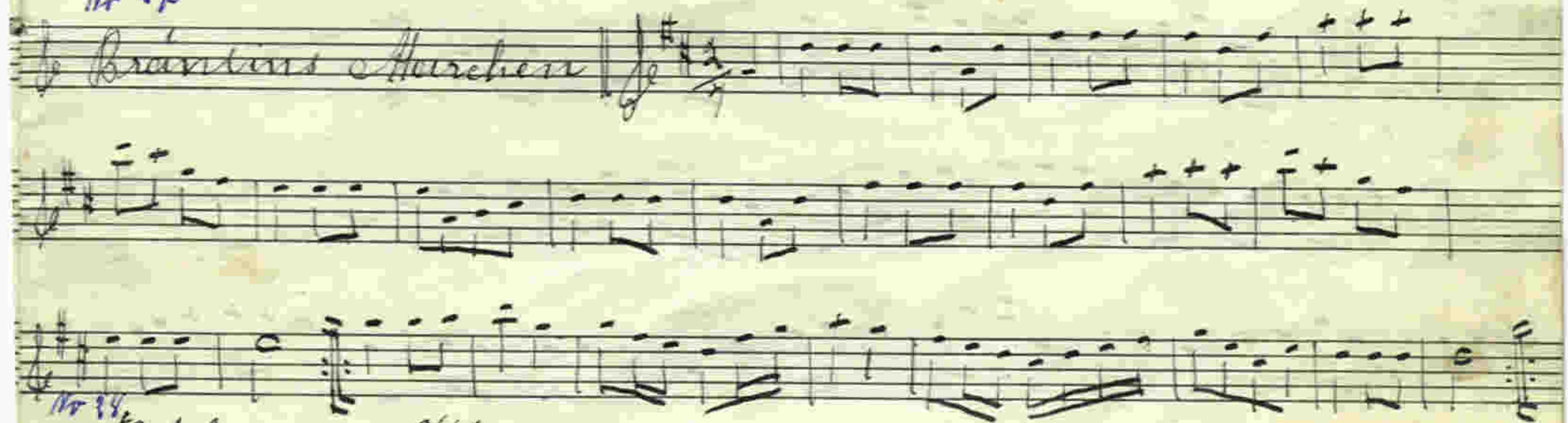

Nr 28

Polska af Klasson

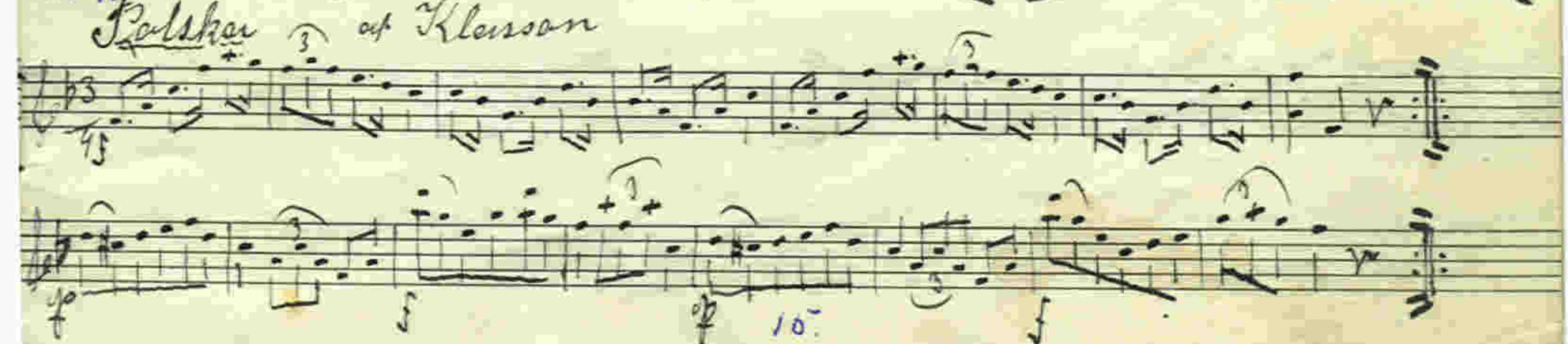

Nr 29 Bits Galopp Peter Lindblom

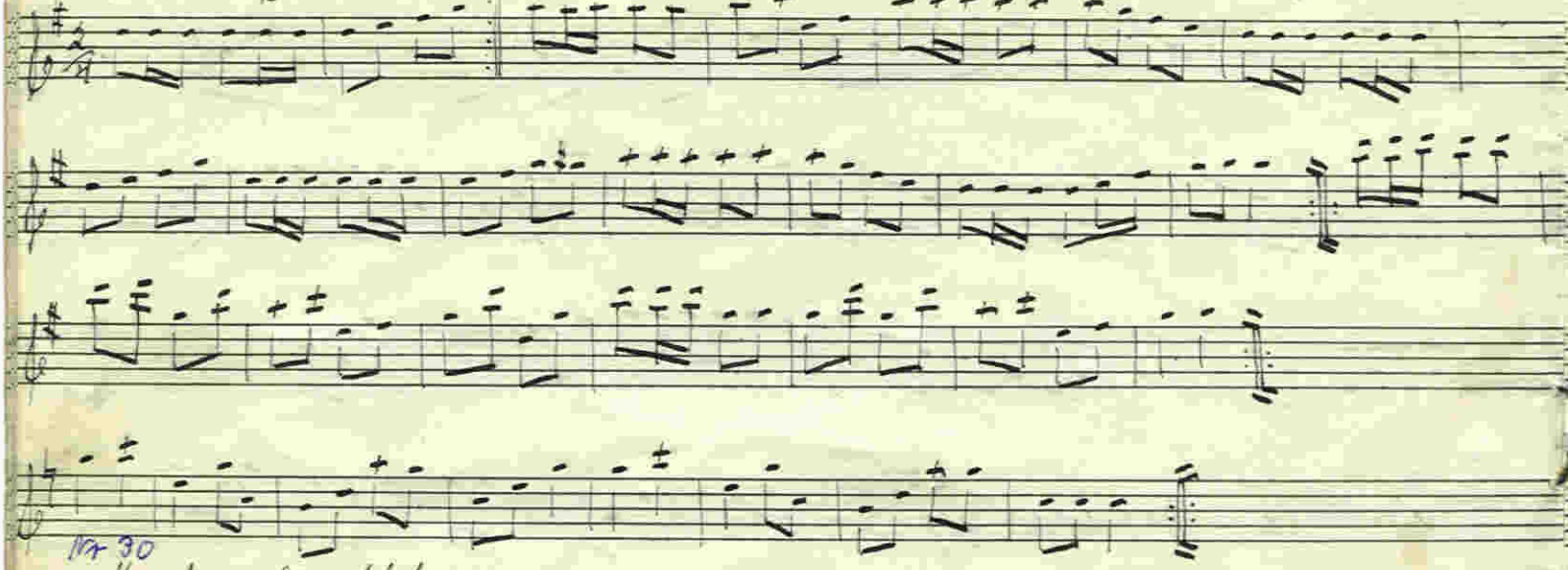

Nr 30
March Lindblom

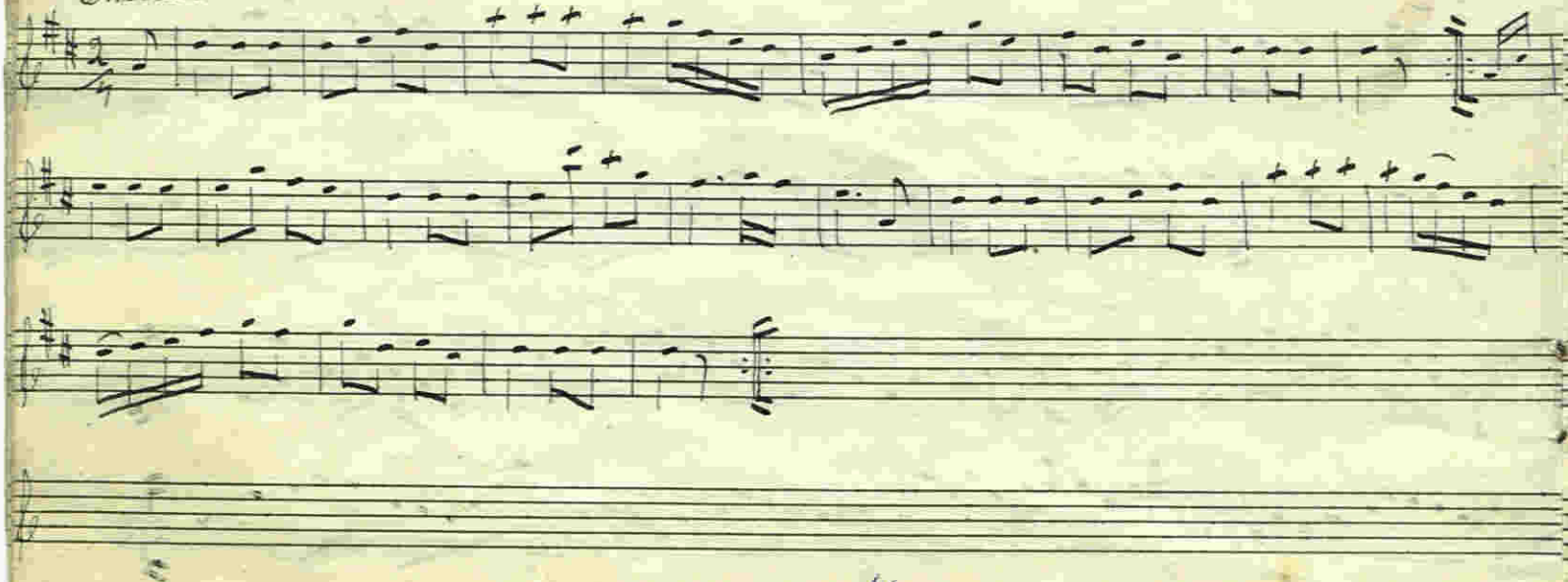

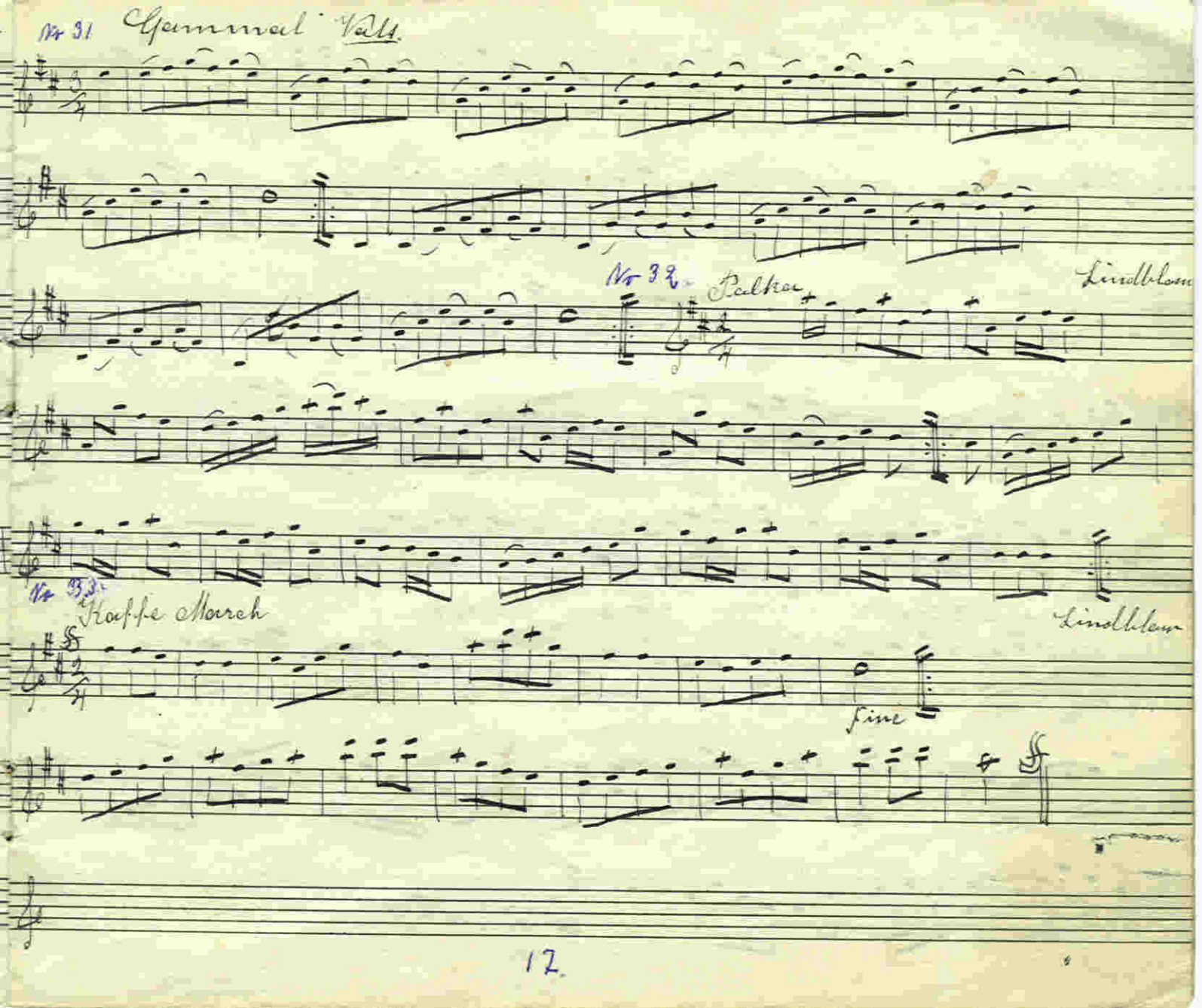
Nr 31
Gammal Valls
Nr 32
Polka
Lindblom
Nr 33
Kaffe March
Lindblom
Fine

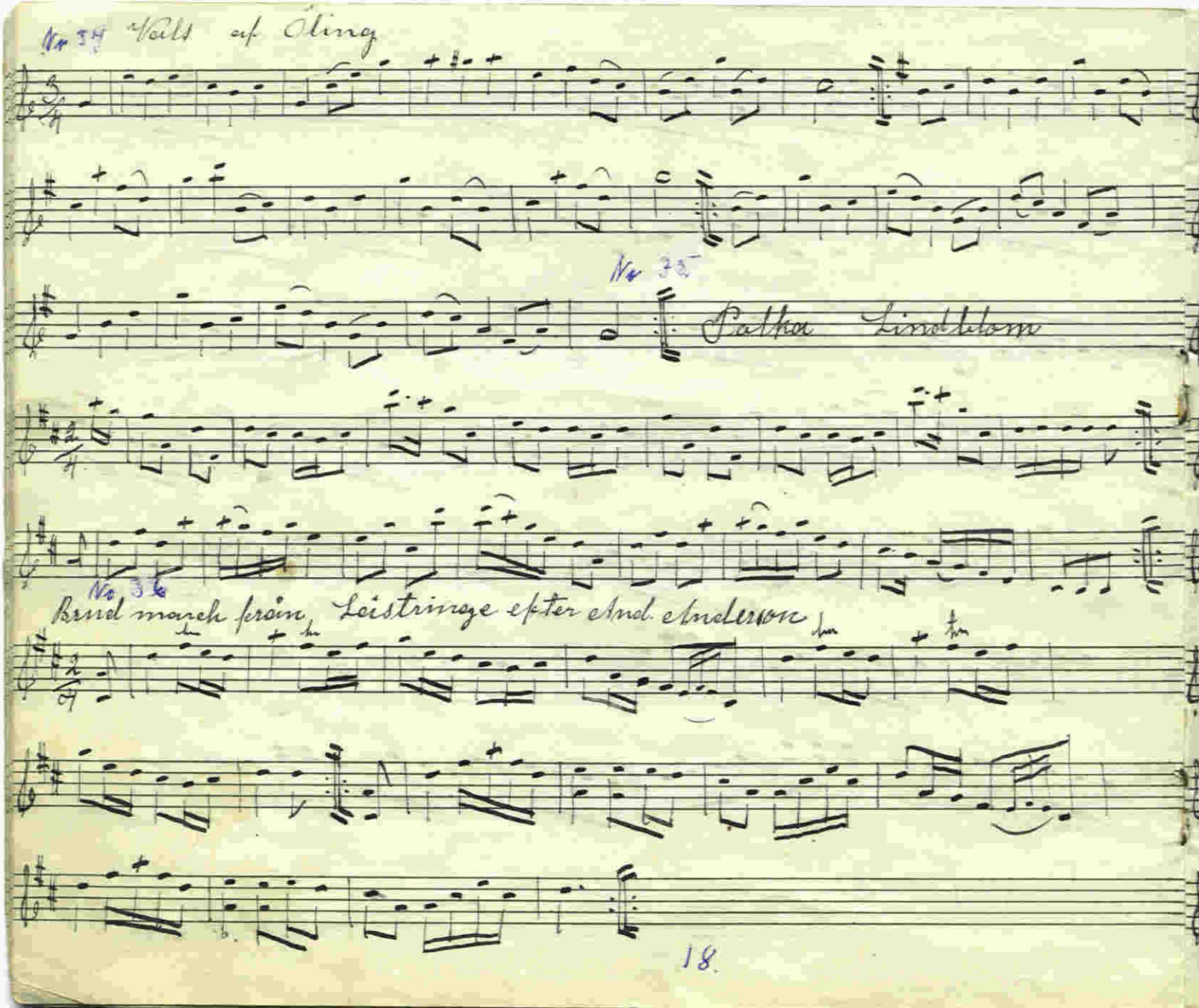

Nr 34 Vals af Öling

Nr 35 Polka Lindblom

Nr 36 Brud march från Lästringe efter And. Anderson

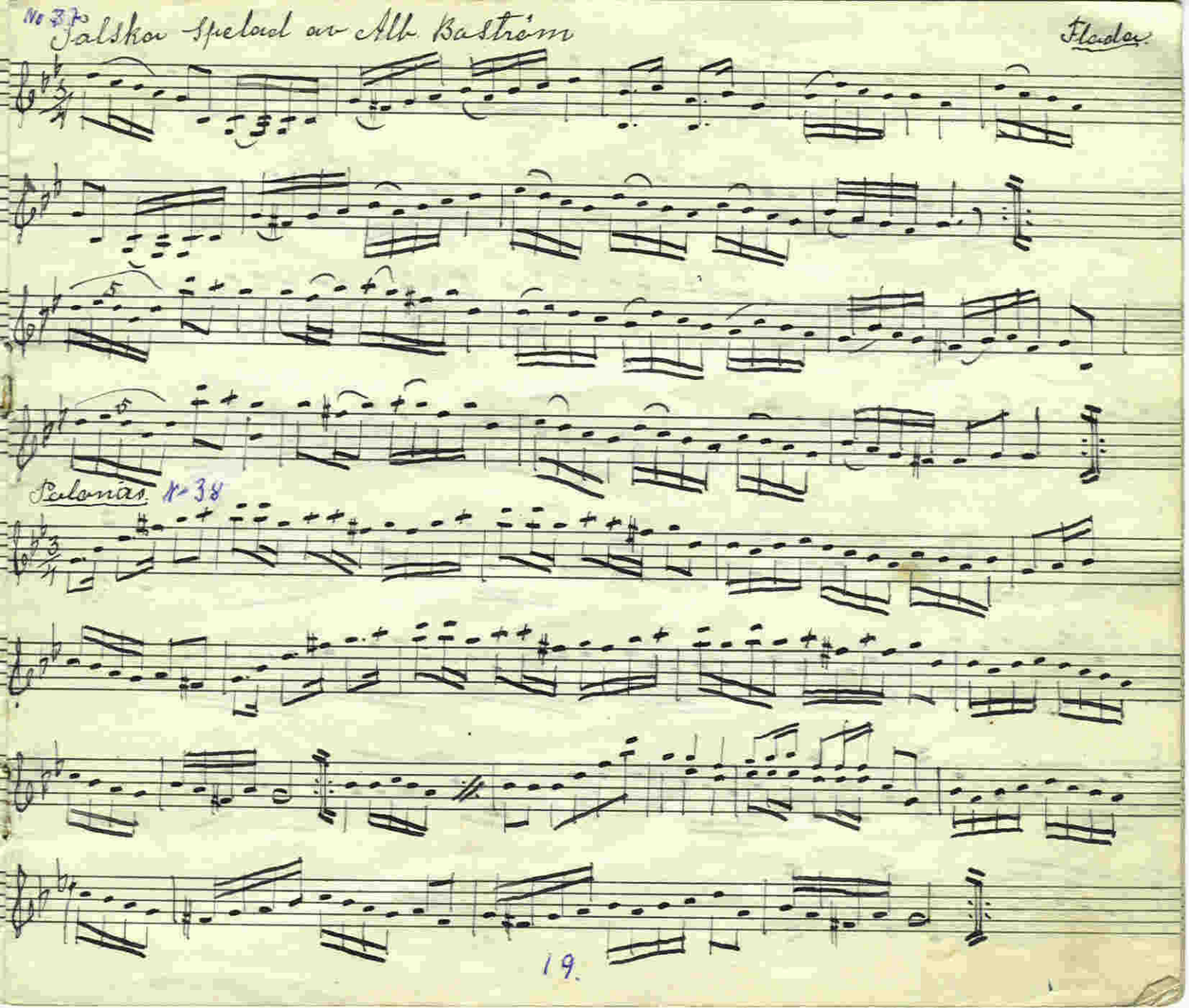

No 37

Polska spelad av Alb. Boström

Flada

Polonäs No 38

Nr 39 Vingåkers Brudmarch efter C E Eriksson Katrineholm

Bis

Nr 40 Wals Appelqvists hafte Nr 11

Polska efter Ef Hultmark Lundby Sn.

Nr 41

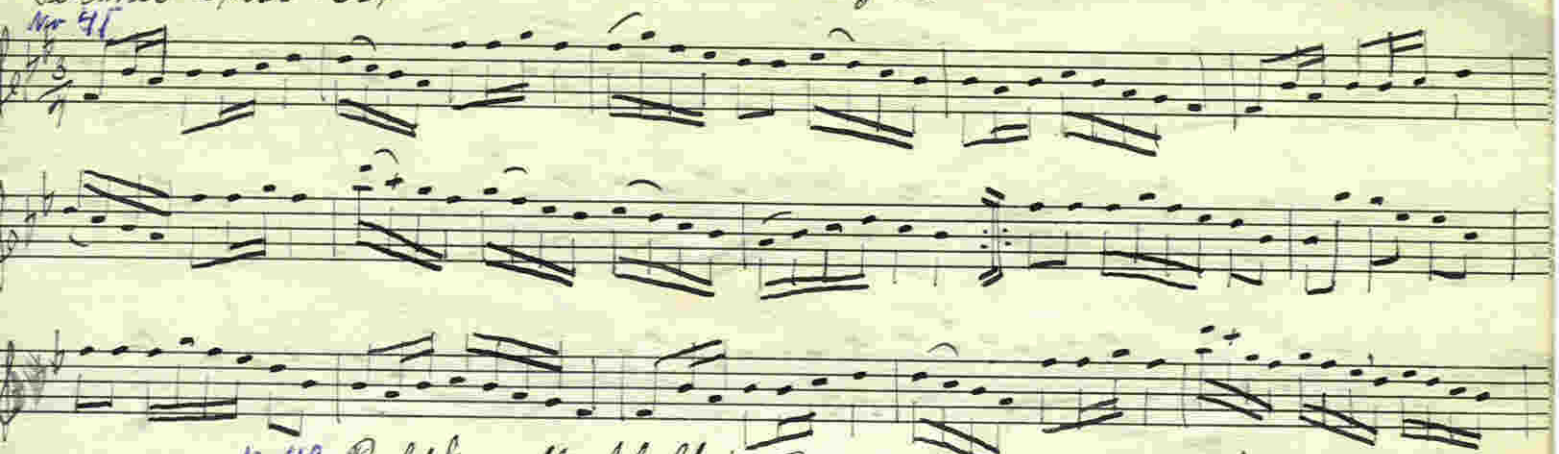

Nr 42 Polska eft Adolf Pattersson Serbo

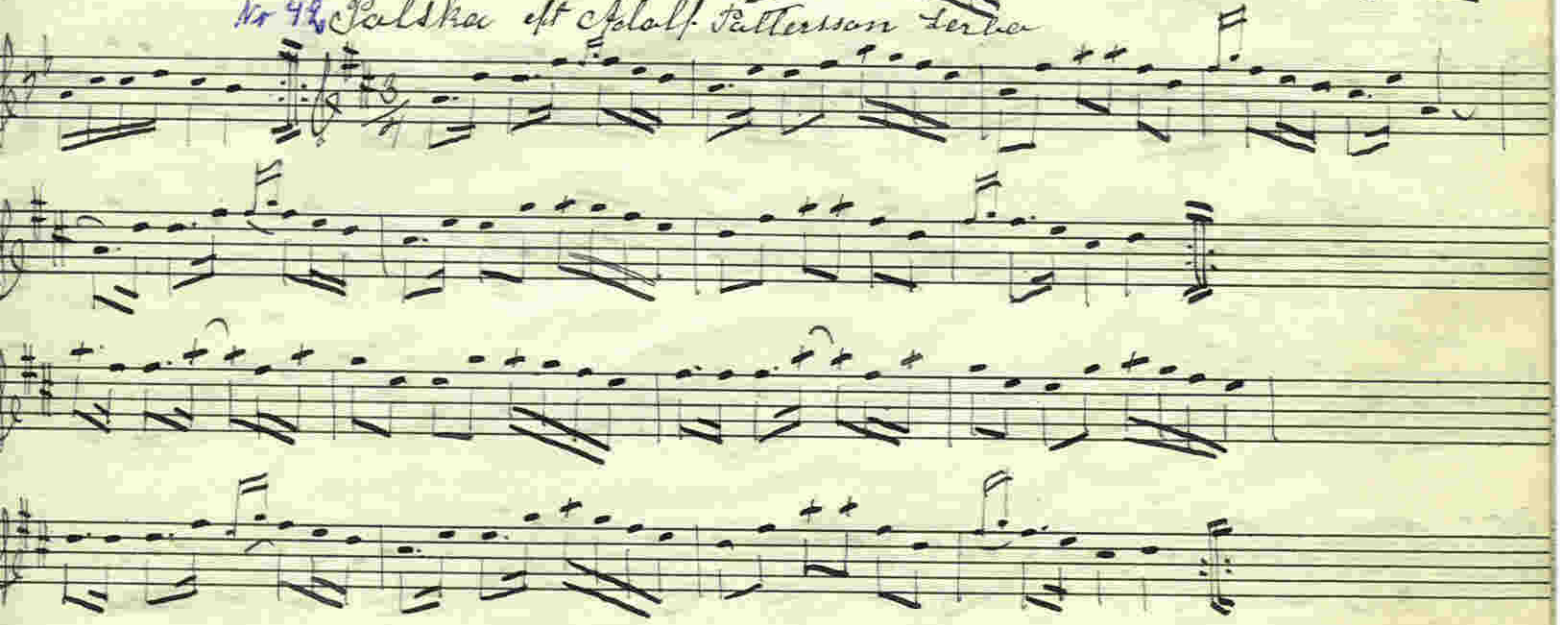

Nr 4 Turners Polska

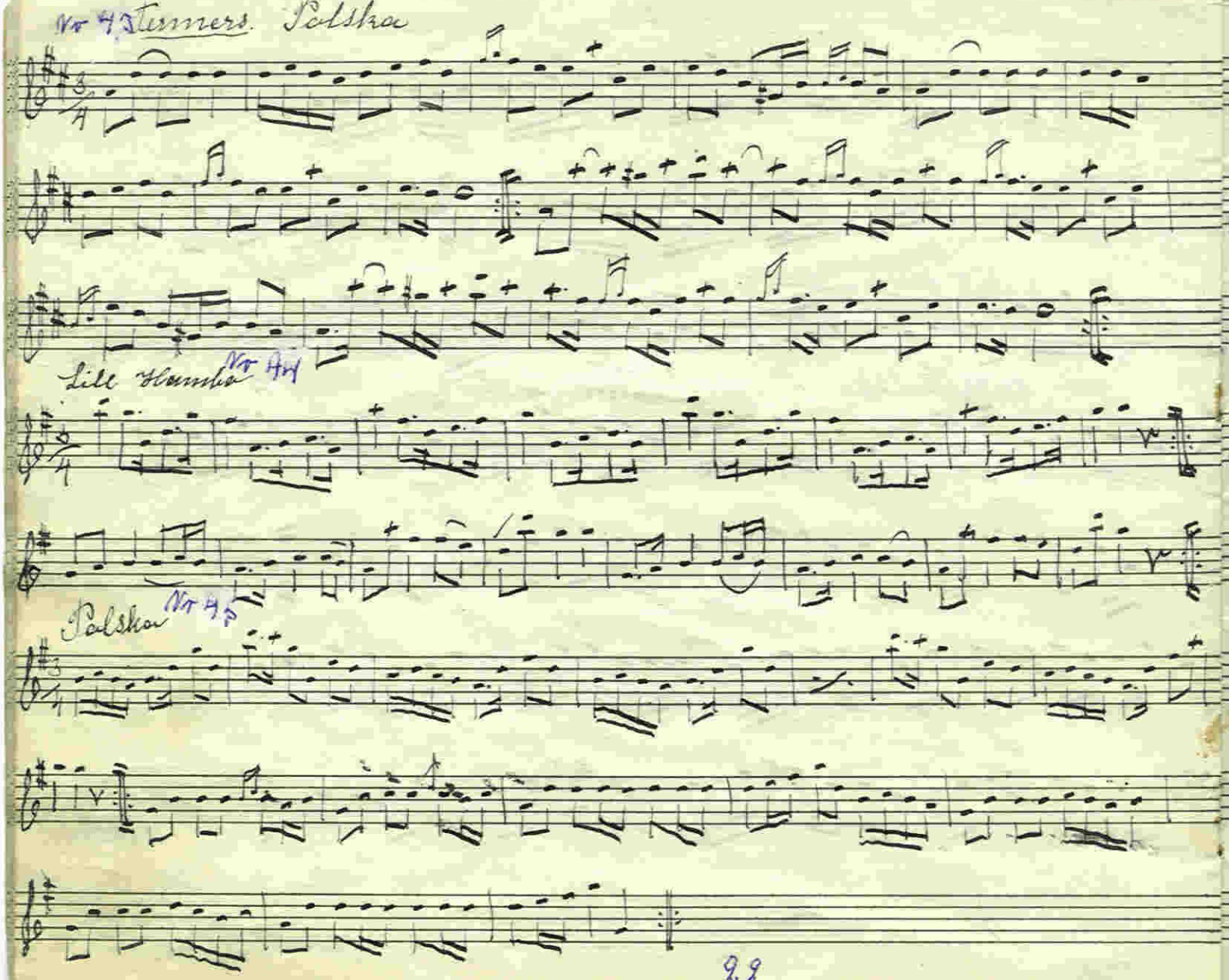

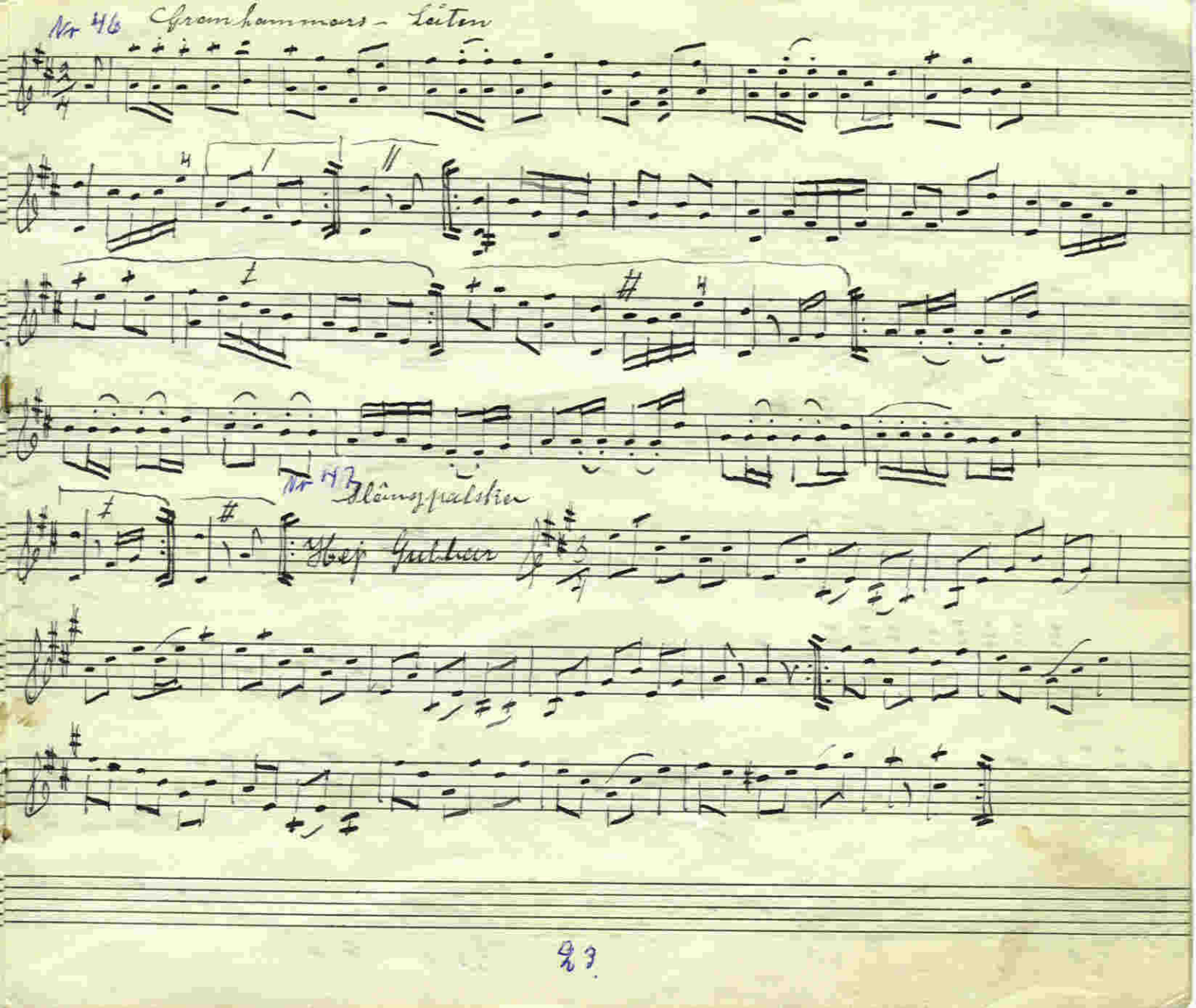

Nr 46 Gronhammars - Läten

Nr 47 Slängpalska

Hej Gubbar

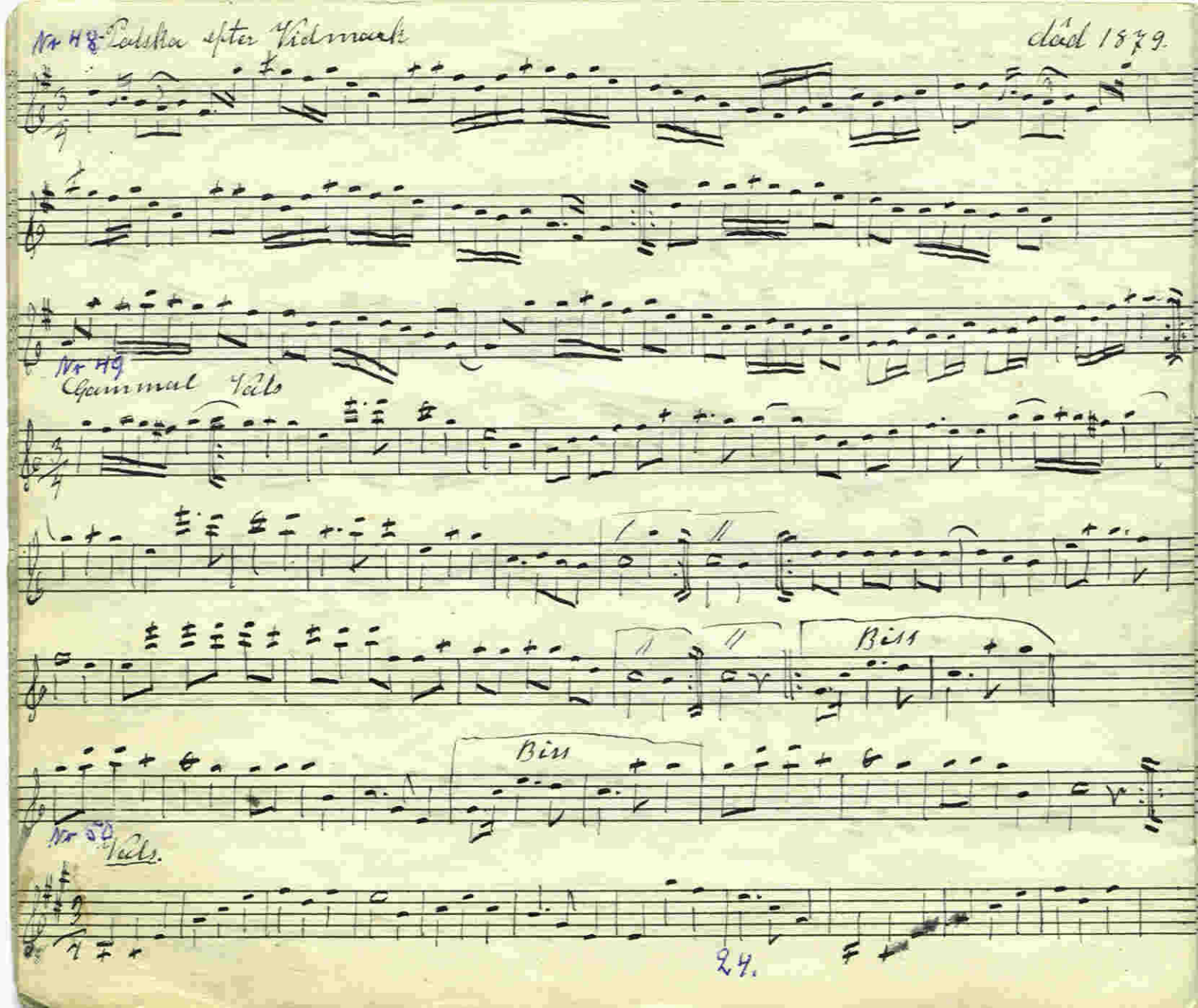
Nr 48 Polska efter Vidmark
död 1879.
Nr 49
Gammal Vals
Bis
Bis
Nr 50
Vals.
24.

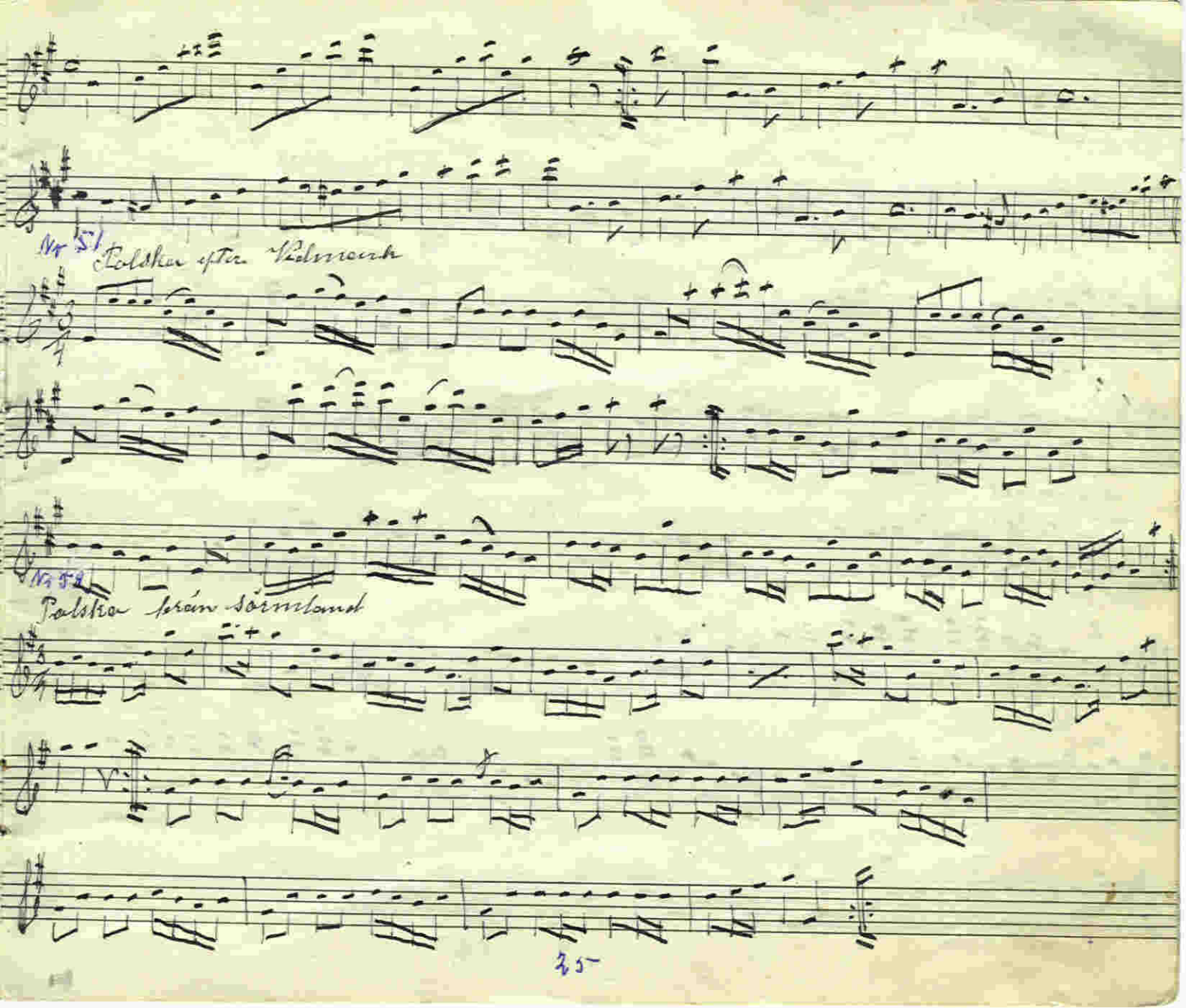

Nr 51 Polska efter Vidmark

Nr 52 Polska från Sörmland

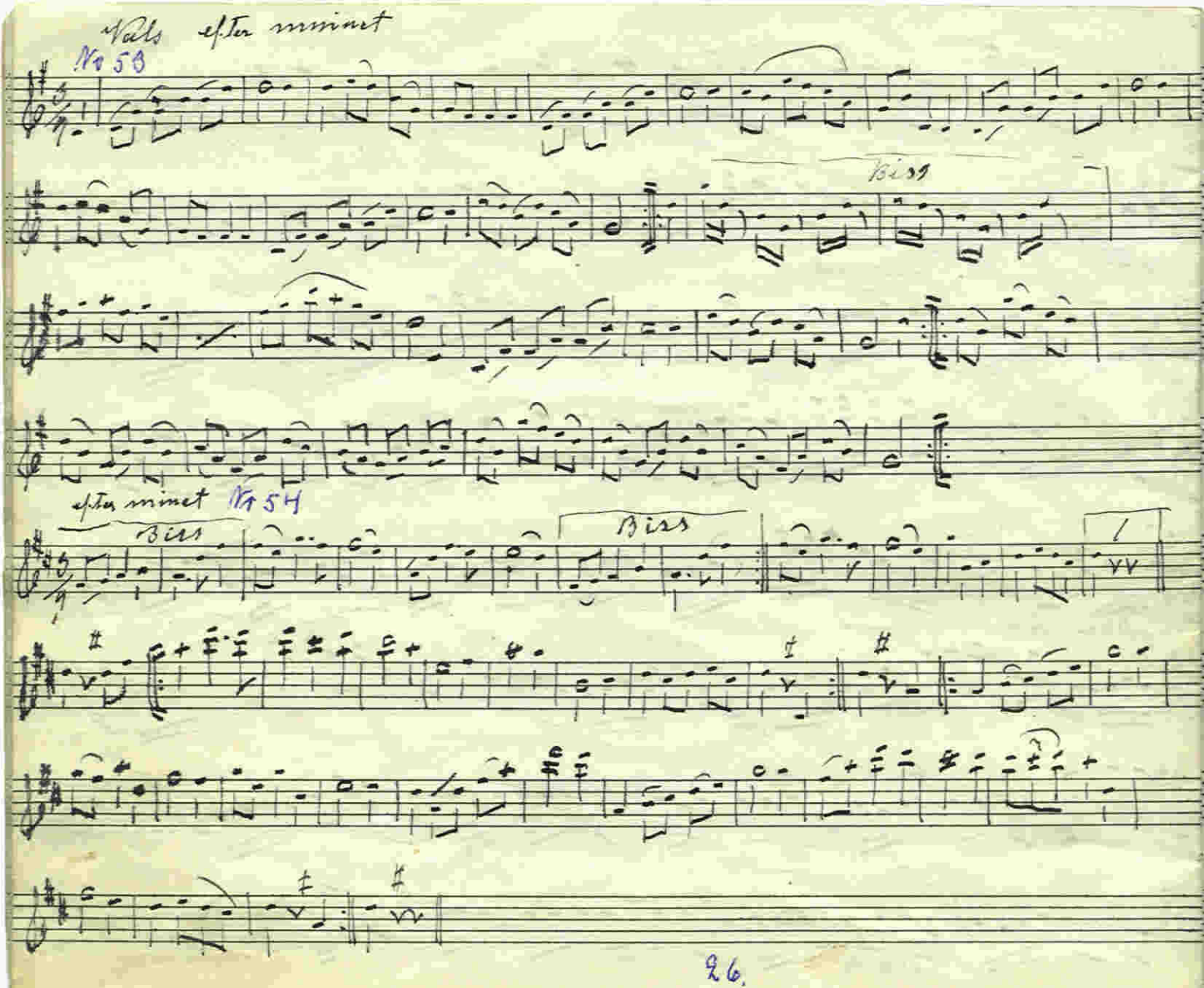
Valse efter minuet
№ 53
Bis
efter minuet № 54
Bis
Bis

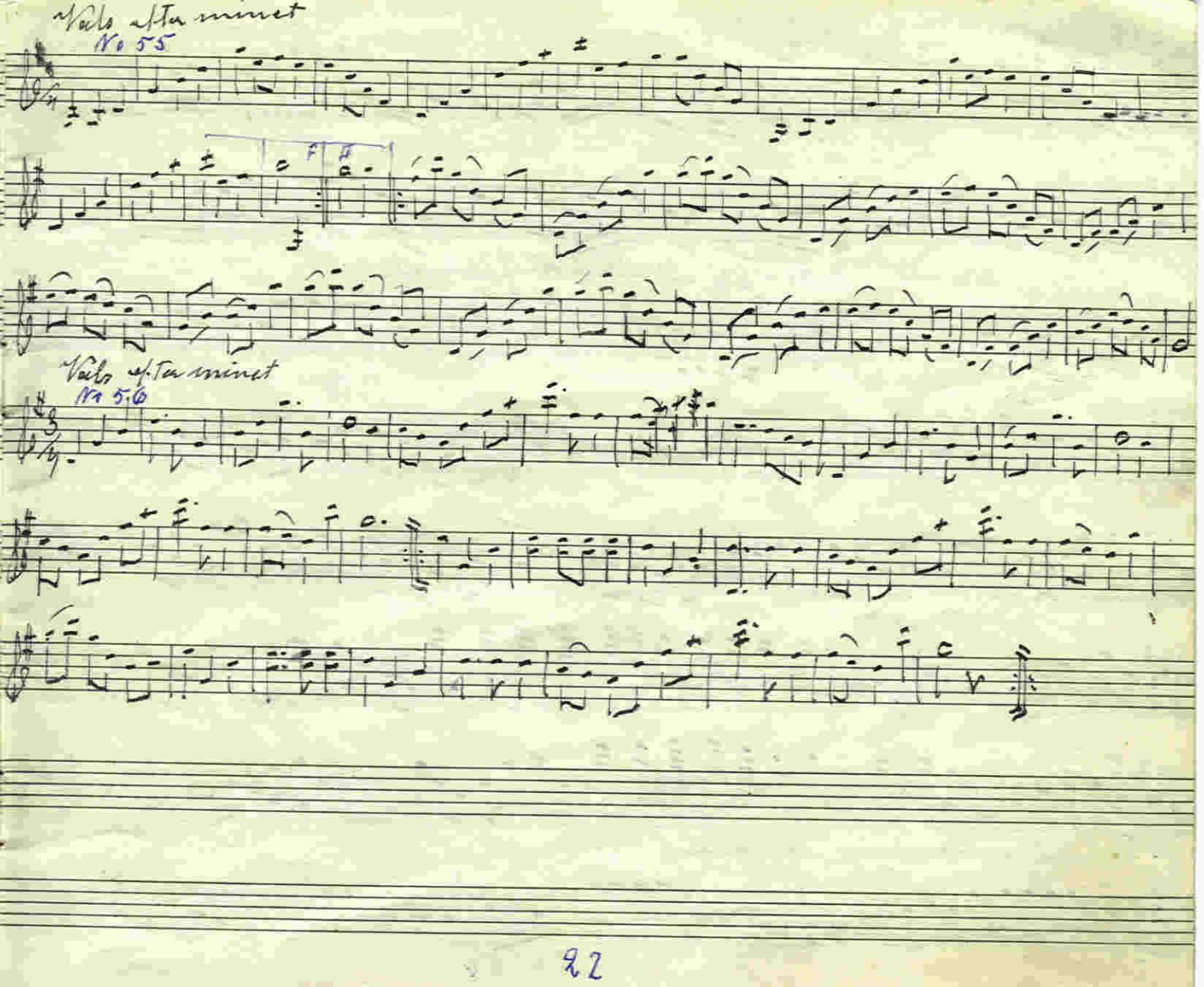

Vals efta minet

No 55

F F

Vals efta minet

No 56

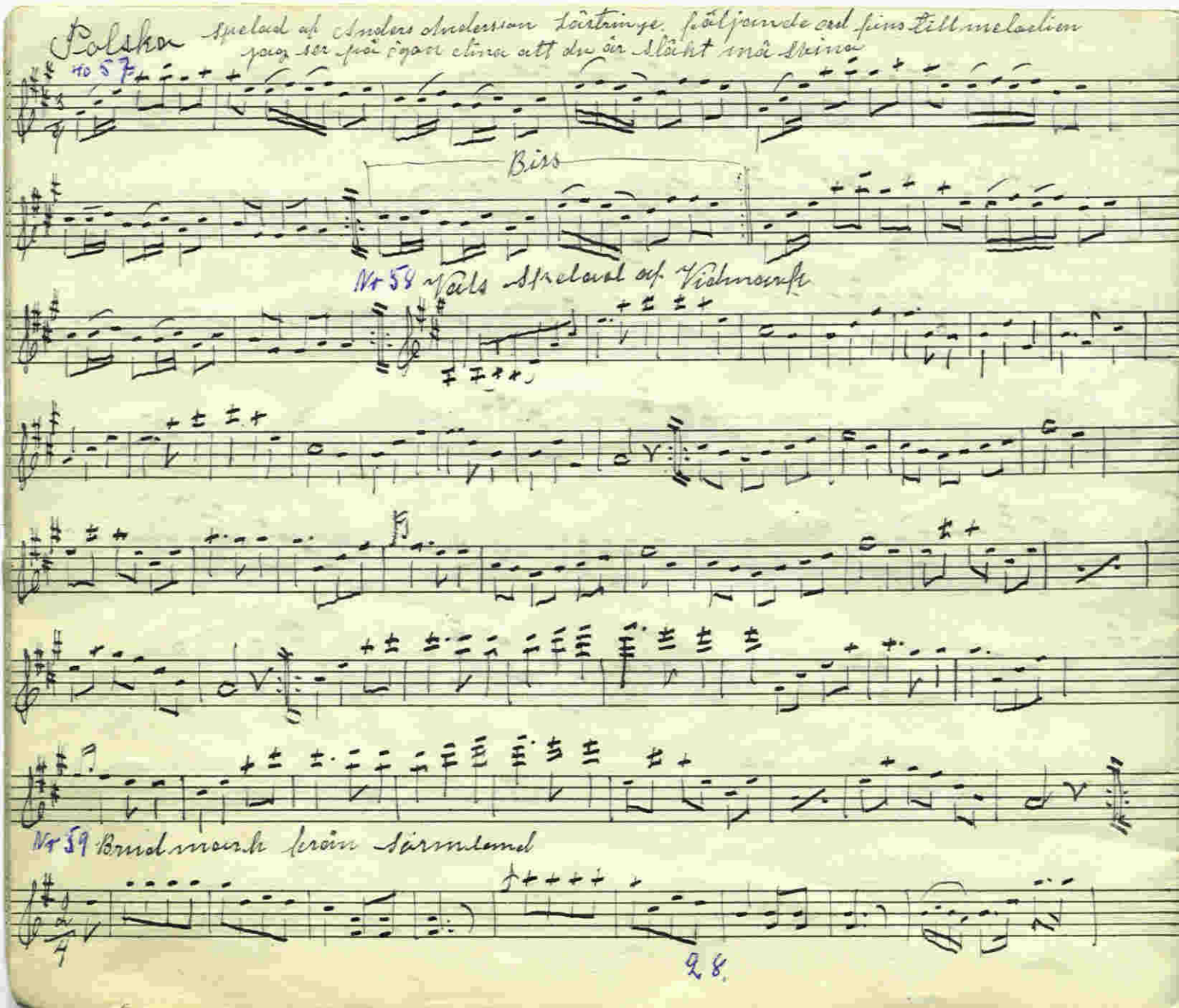

Polska spelad af Anders Andersson Lärtringe. följande ord fins till melodien jag ser på ögon dina att du är släkt må svina

No 57

Biss

Nr 58 Vals Spelad af Vidmark

Nr 59 Brudmark från Sörmland

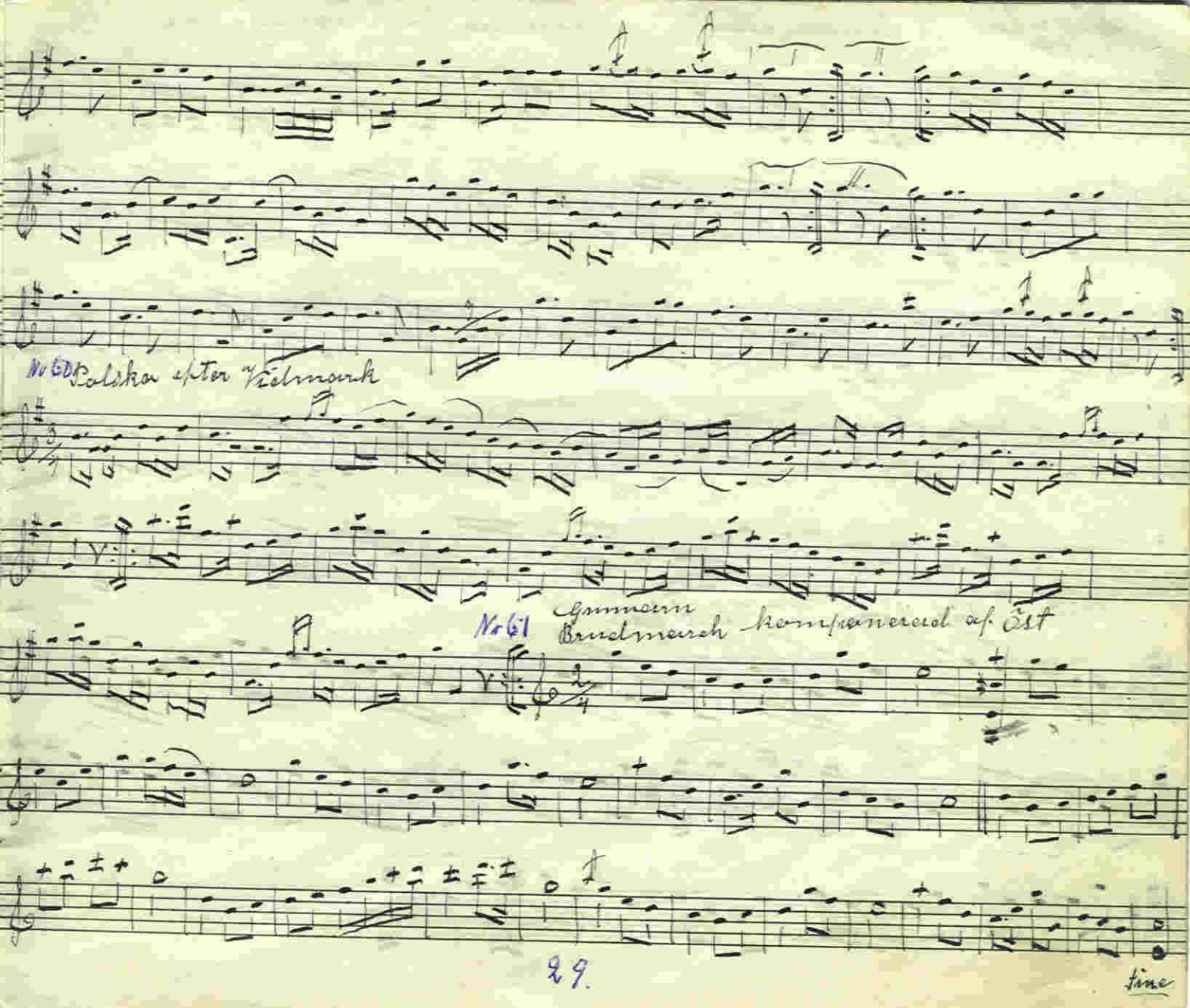

No 60 Polska efter Vidmark

No 61 Gunnarn
Brudmarch komponerad af Öst

fine

Nr 62 Gånglåt Te dansen eller Ungdomsmarsch Komponerad. Gustaf Andersson

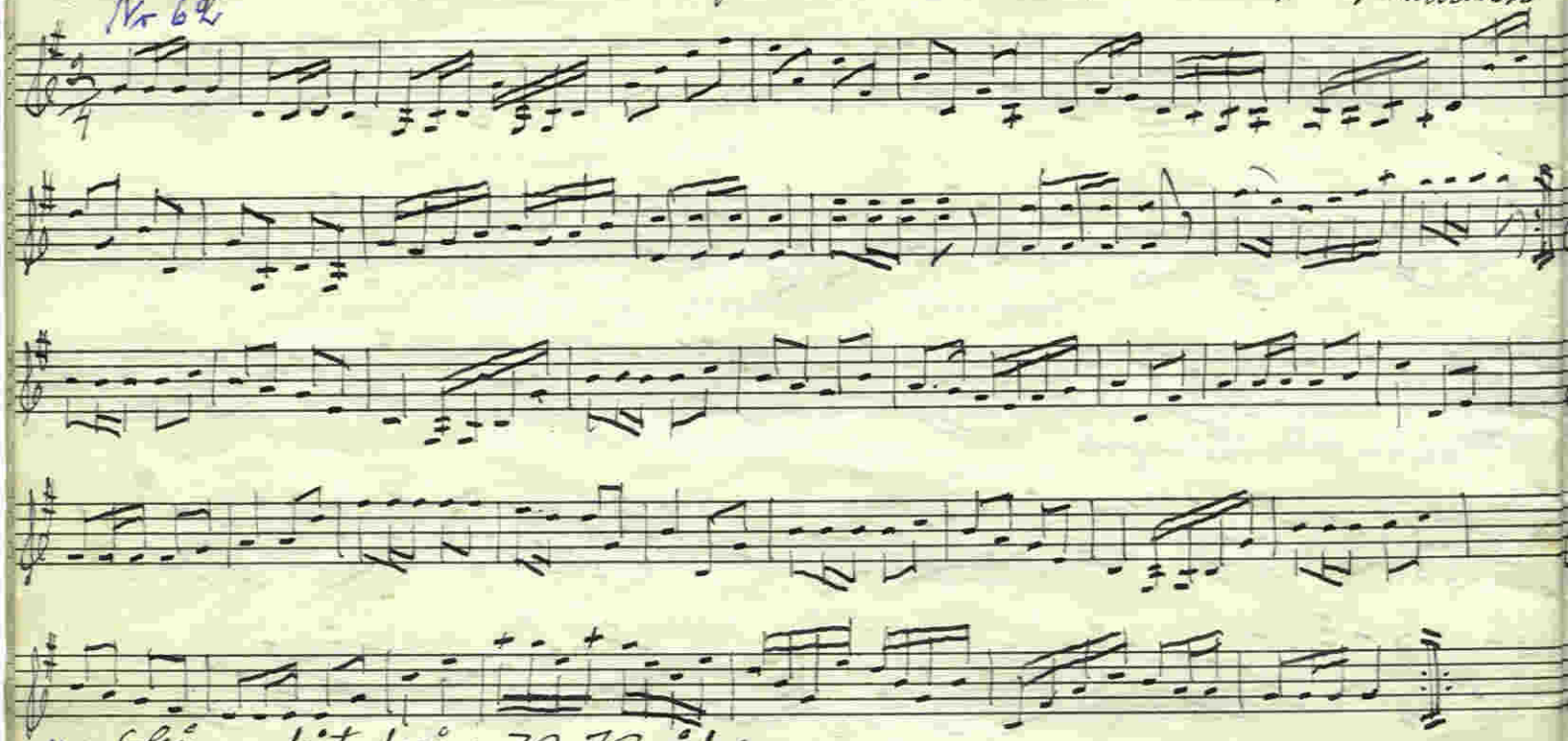

Nr 63 Gånglåt från V. Vingåker

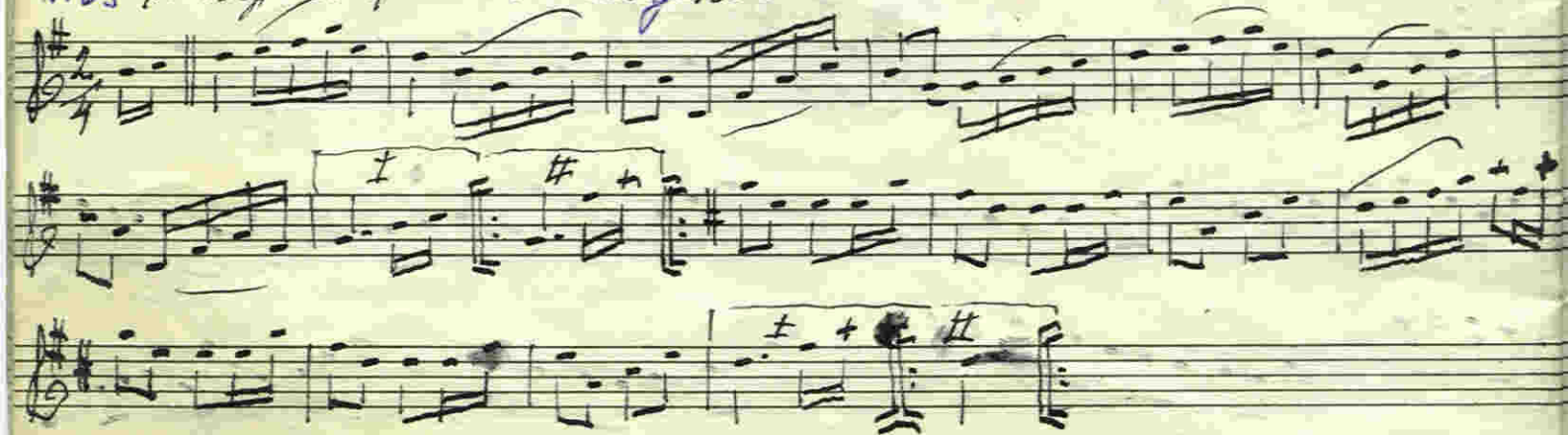

Mielnats – Valsen Nr 64

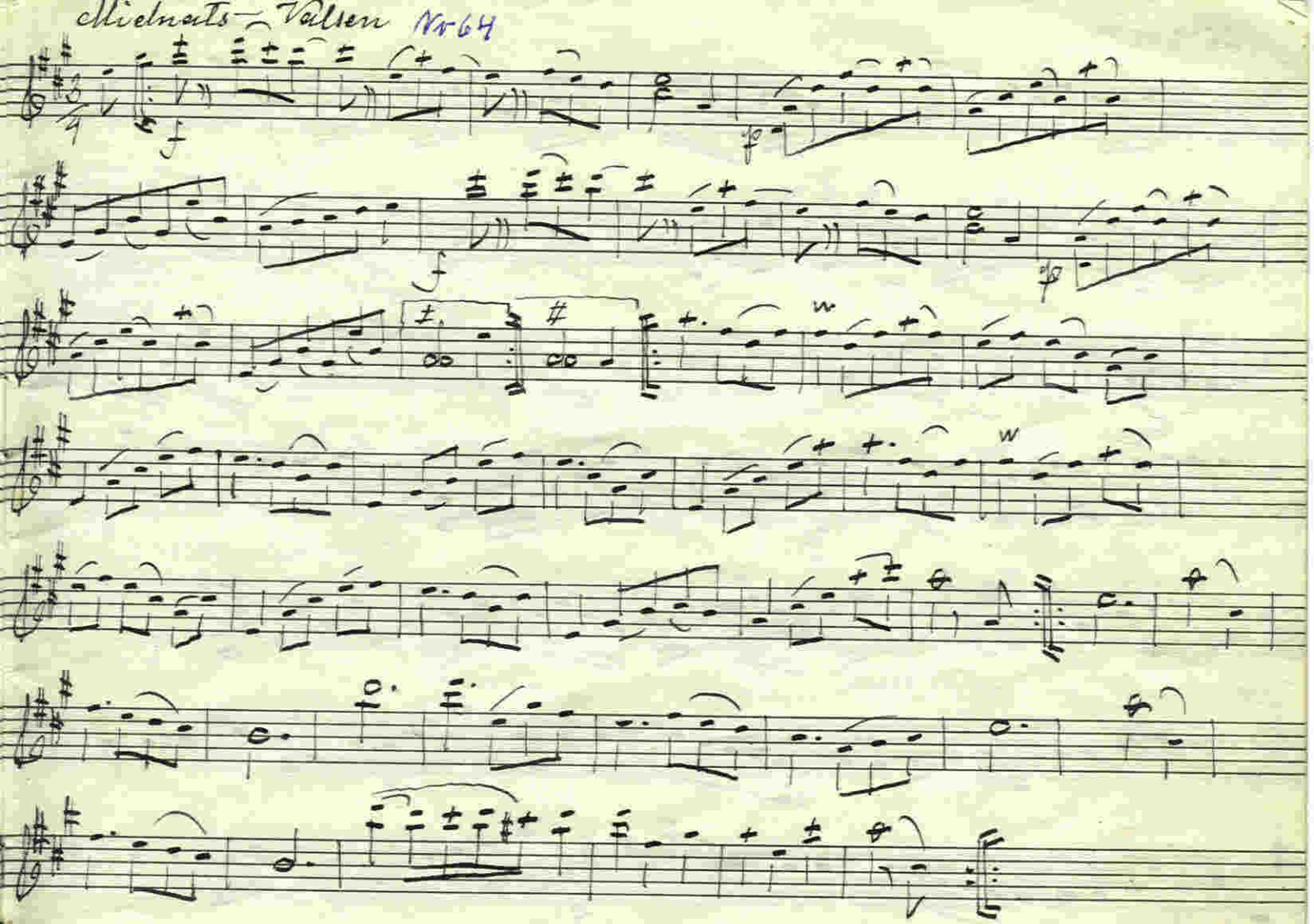

Nr 65 Gångpolt

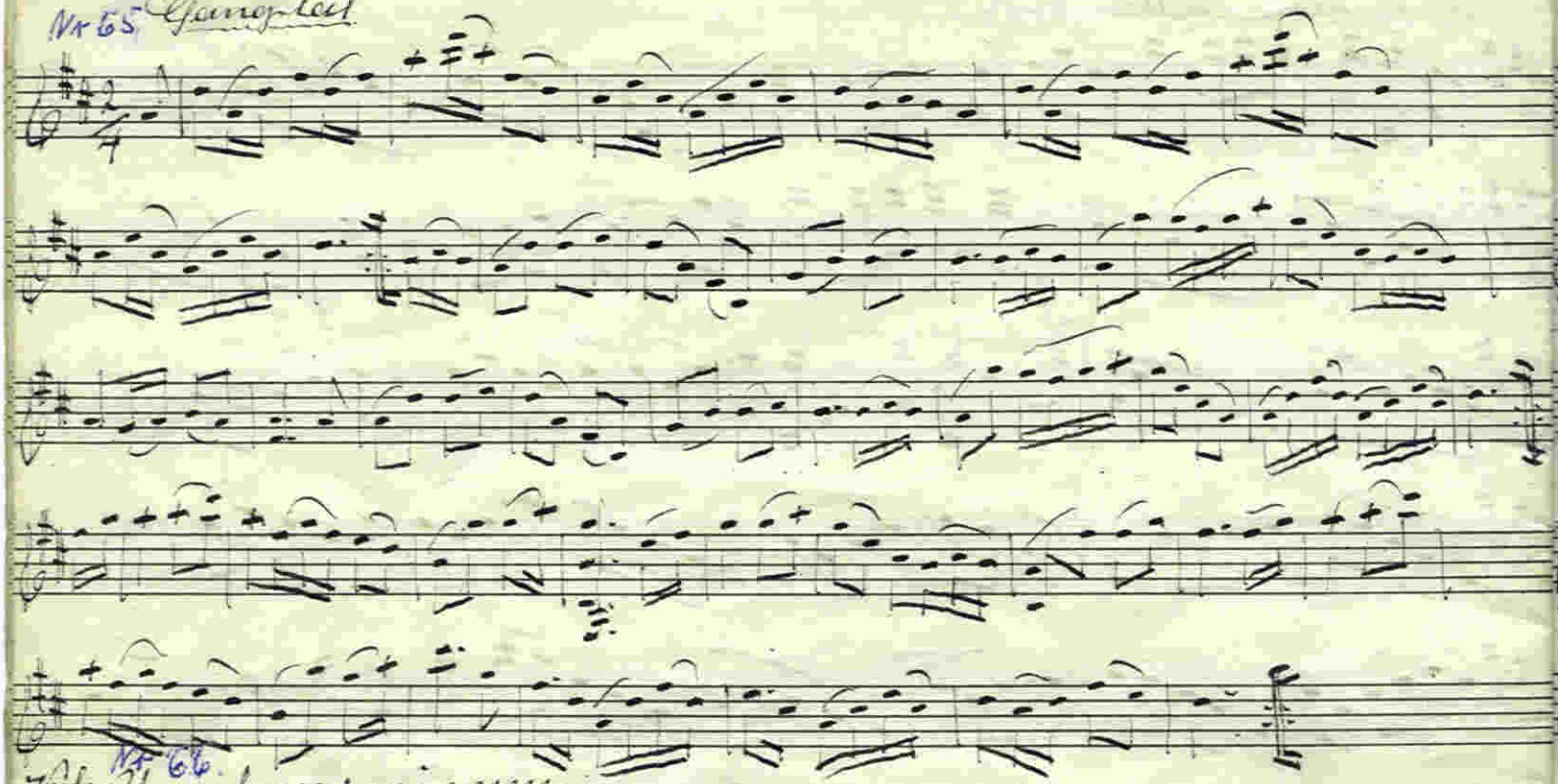

Nr 66.
Valse. Arrangemang.

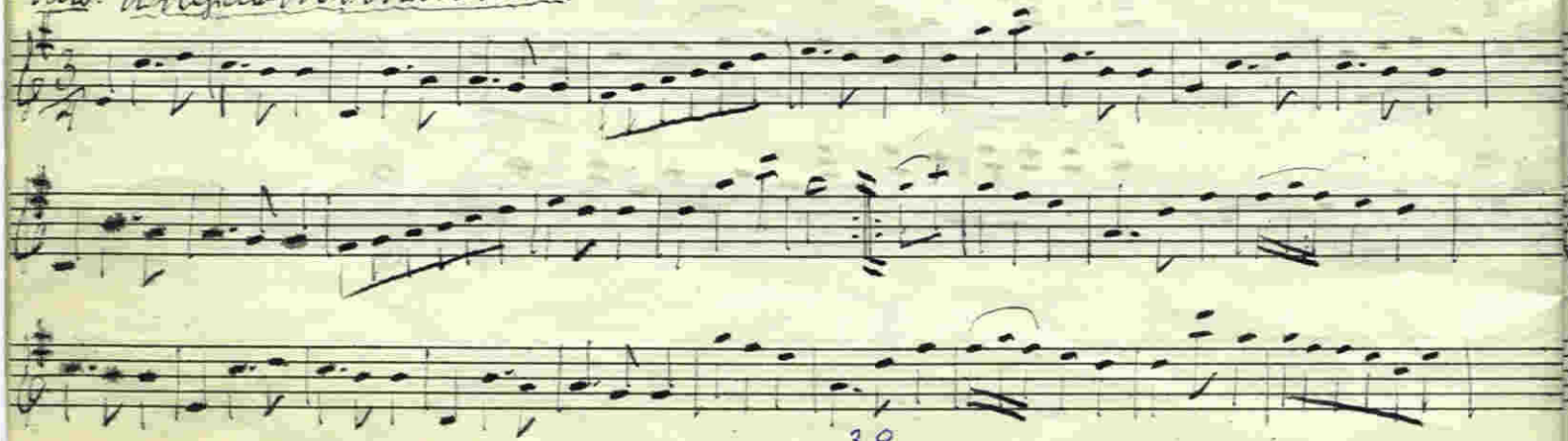

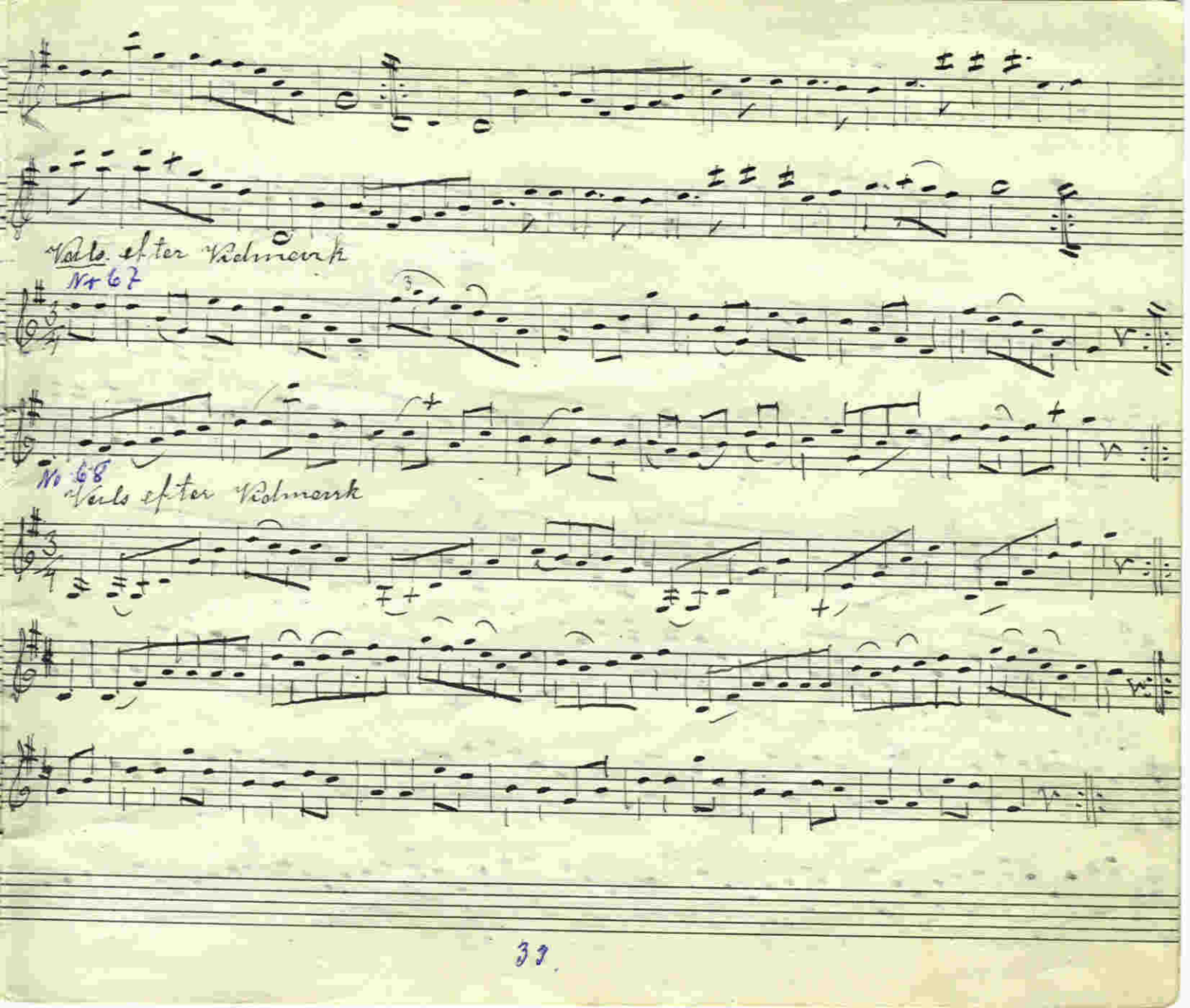
Vals efter Vidmark
Nr 67
No 68
Vals efter Vidmark

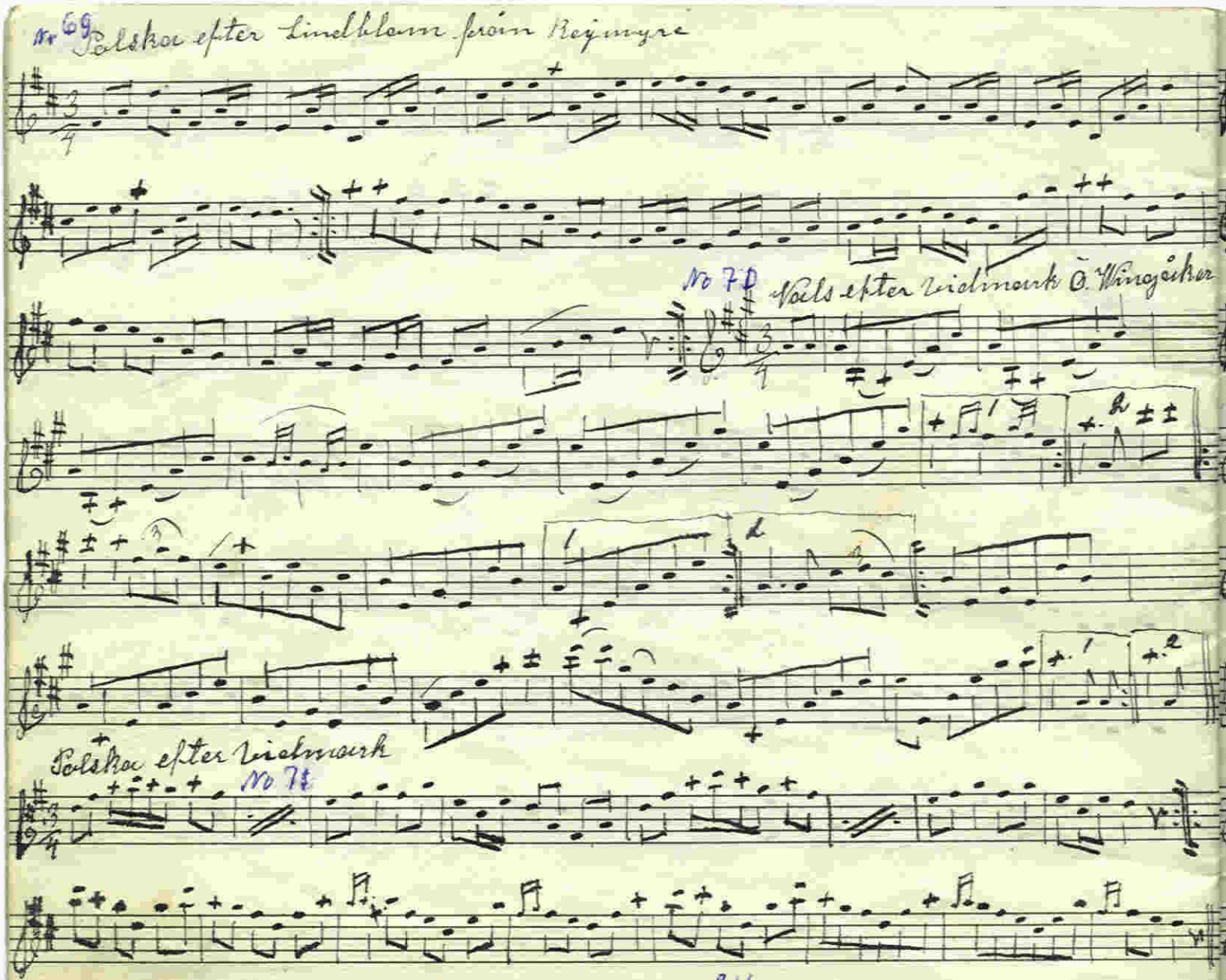
Nr 69 Polska efter Lindblom från Rejmyre
No 70 Vals efter Vidmark O. Wingåker
Polska efter Vidmark
No 71

Herrgårdsvals från Wärmland Liljekronas vals Uppteknad af Dan Danielsson

Vals No 72

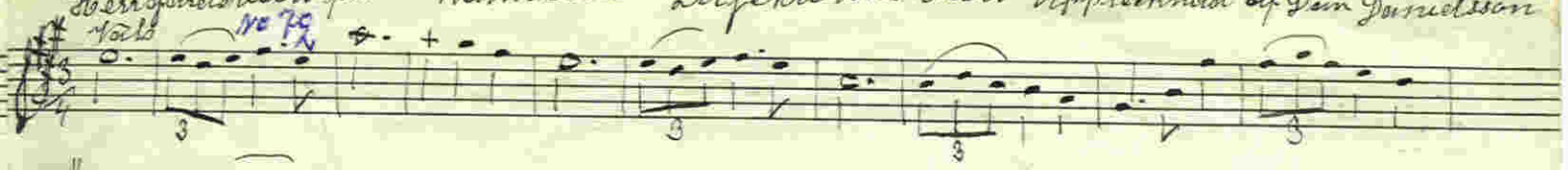

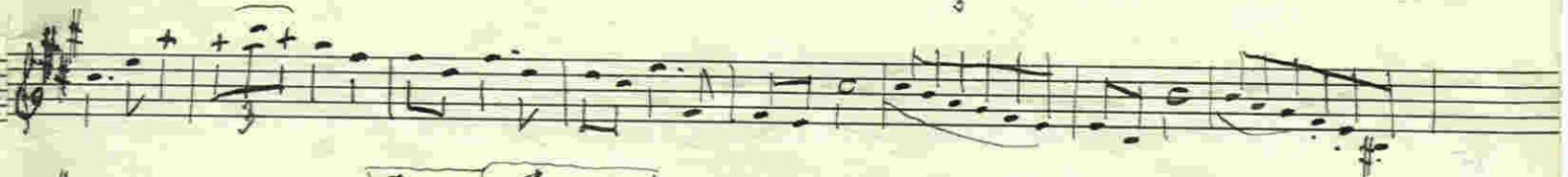

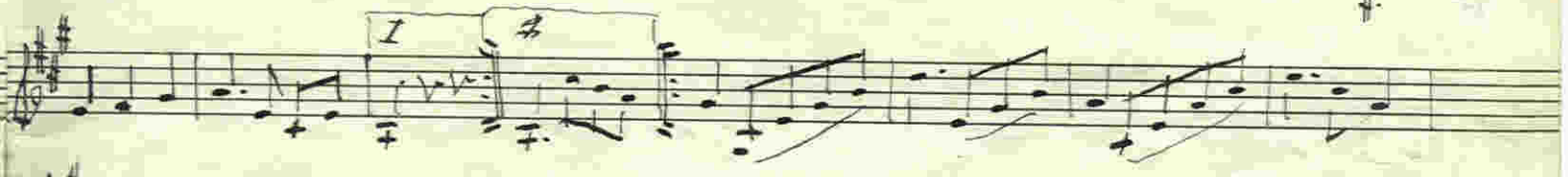

No 73 Polska efter kantor Appelqvist

pizz

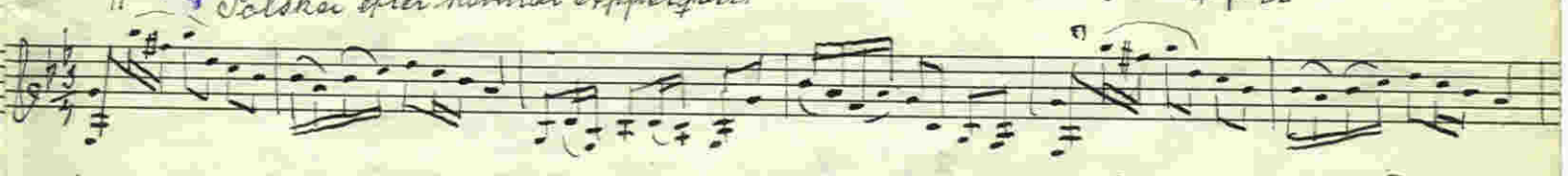

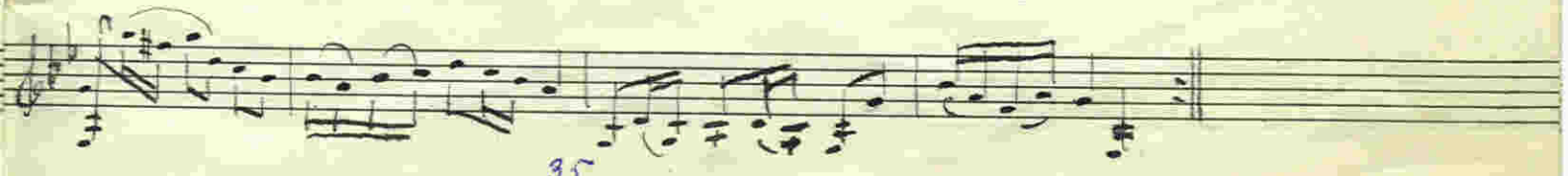

Nr 74 Gång-Lät efter Lindblom

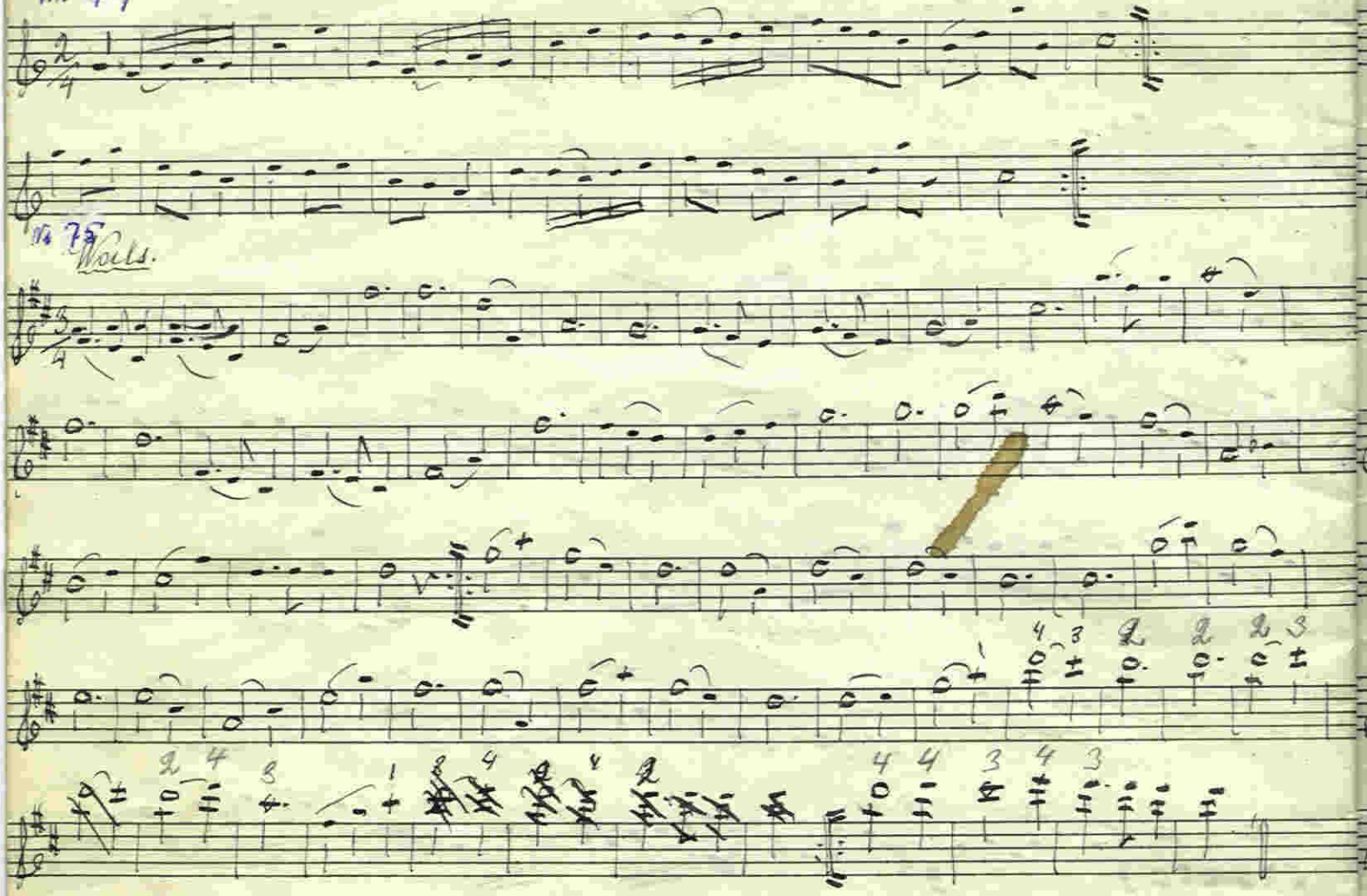

Nr 75 Vals.

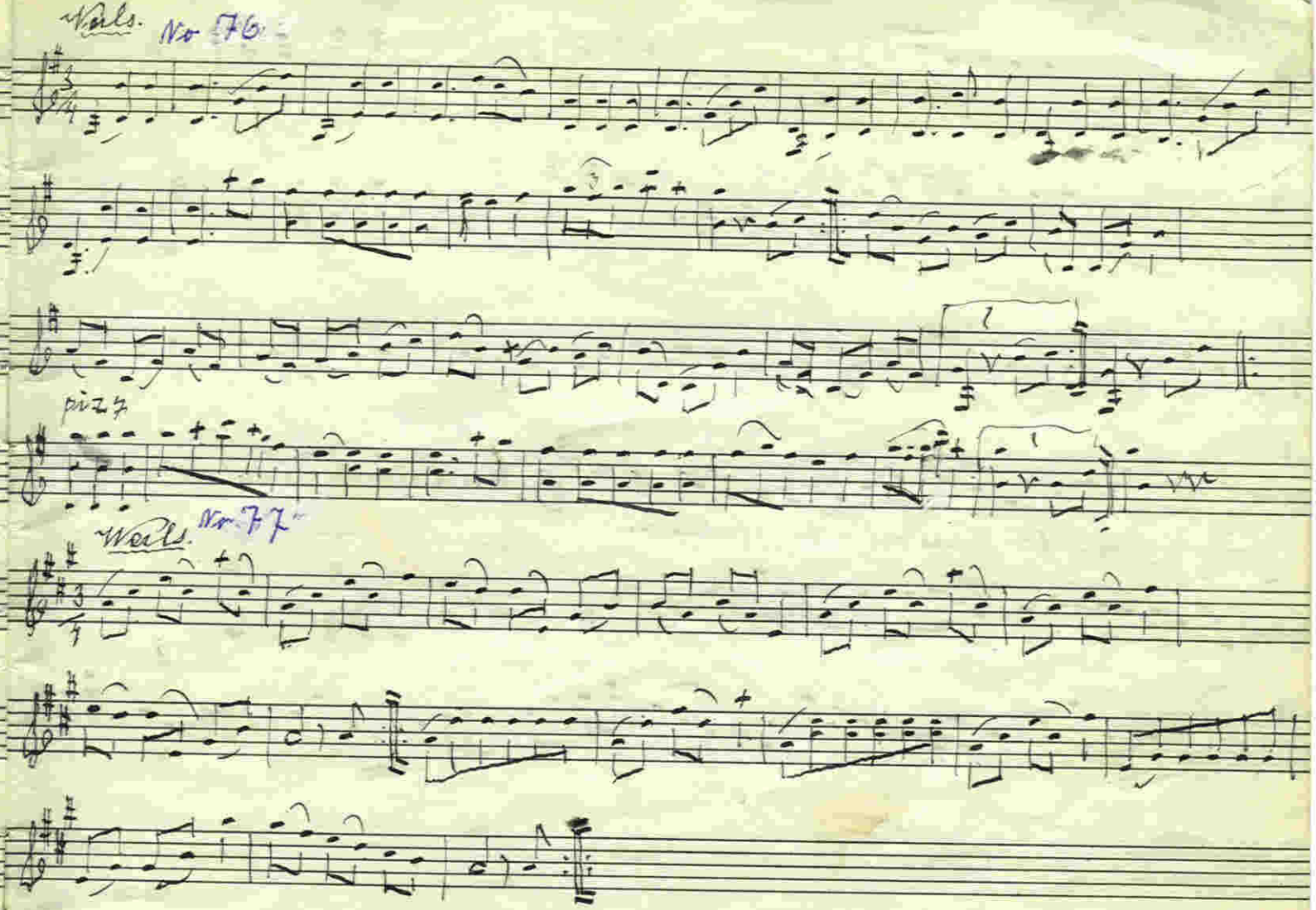
Vals. No 76
pizz
Vals. No 77

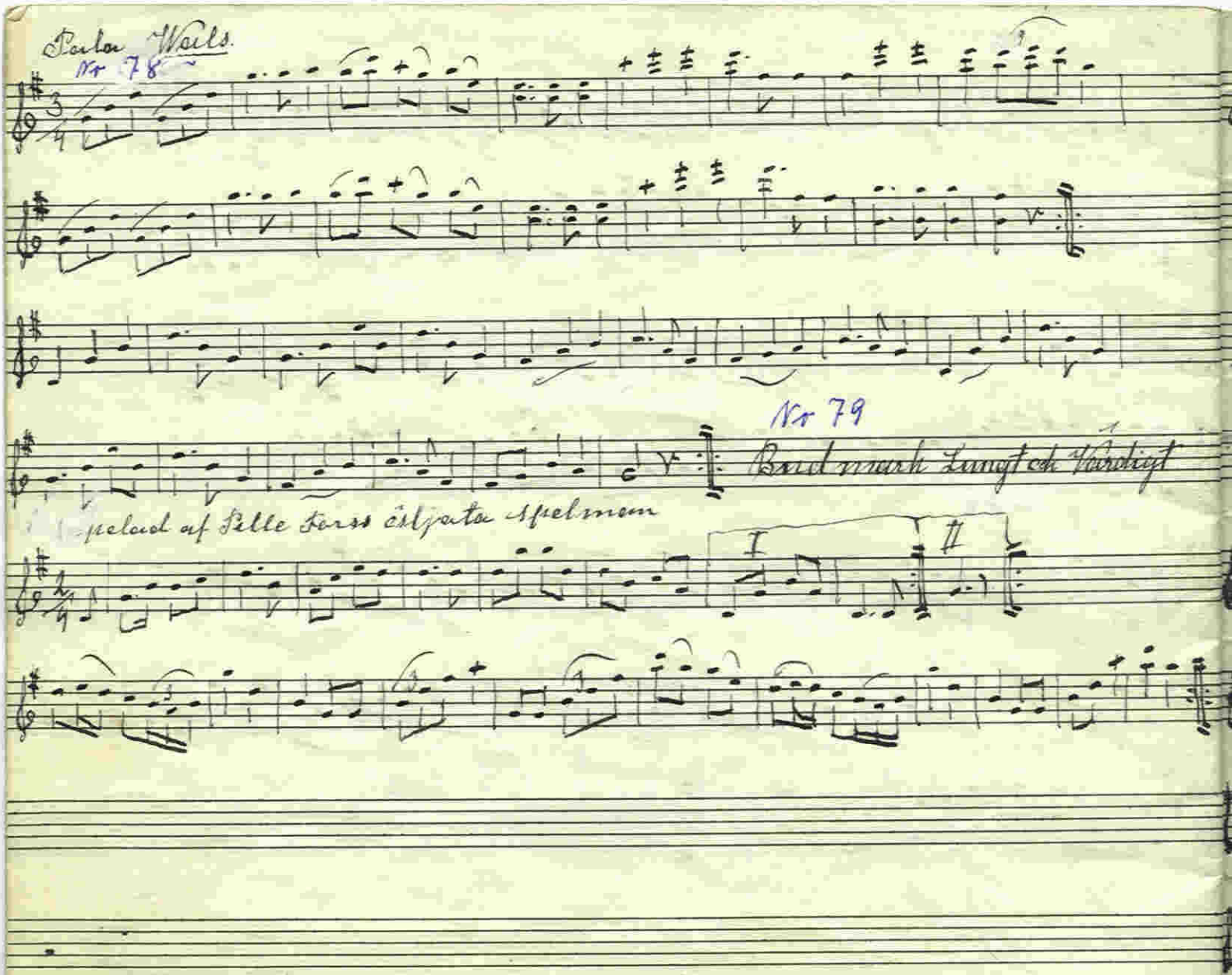

Pala Wals.

Nr 78

Nr 79

Bud mark Lungt och Vårdigt

Spelad af Pille Forss östjata spelman

I II

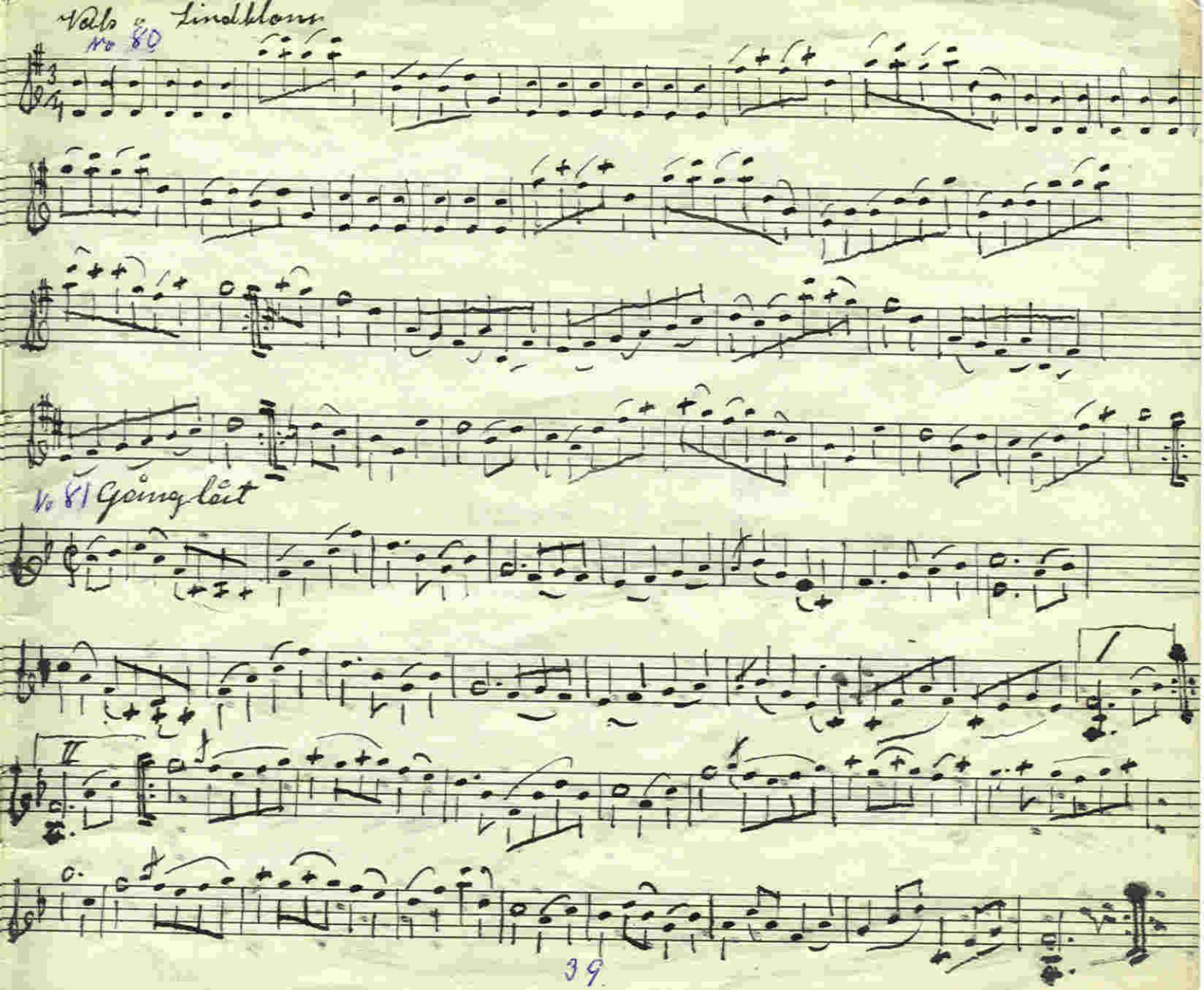

Vals e Lindblom

No 80

No 81 Gång låt

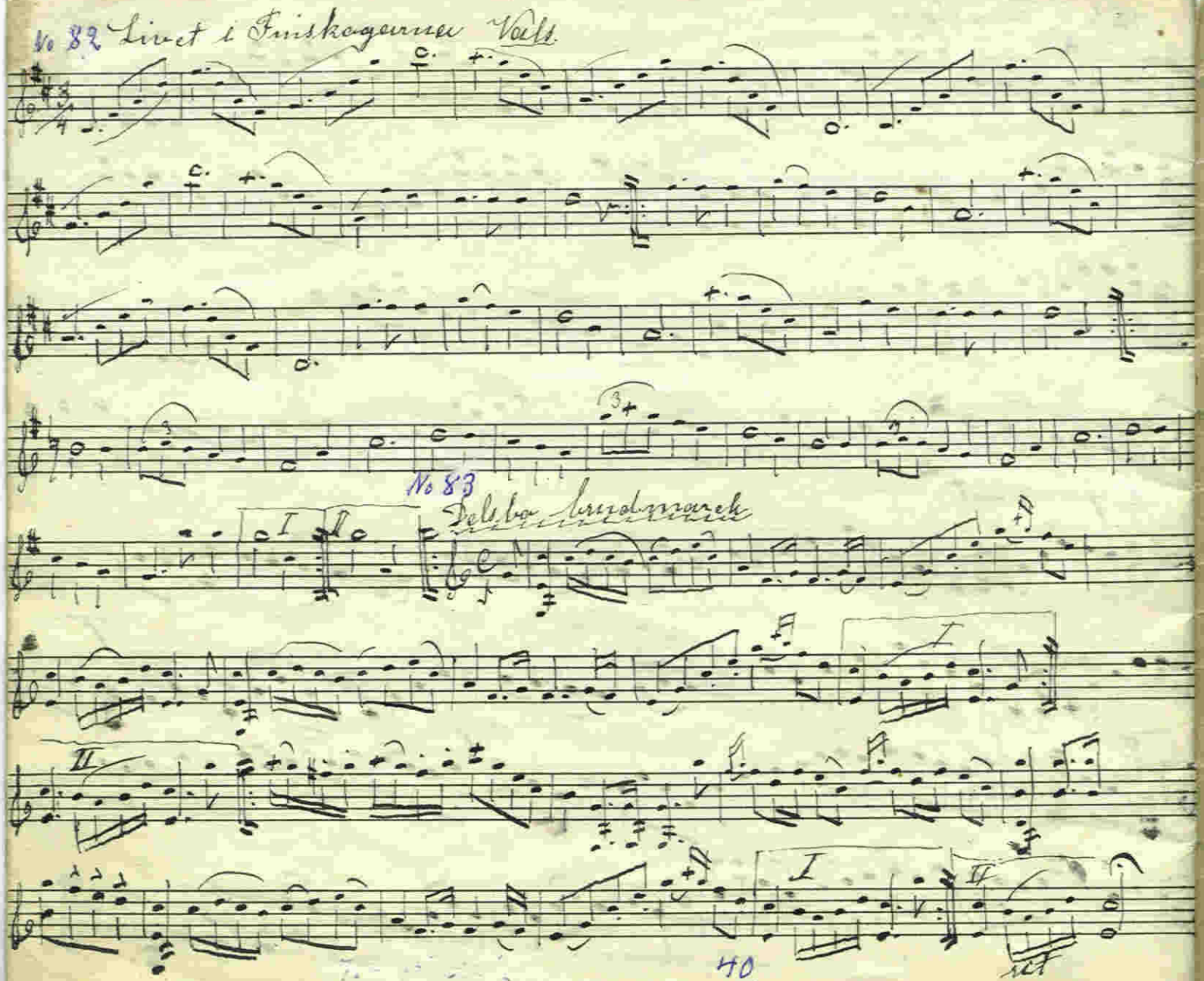

No 82 Livet i Finskogarna Vals

No 83

Delsbo brudmarsch

Signatures Of Minor Keys

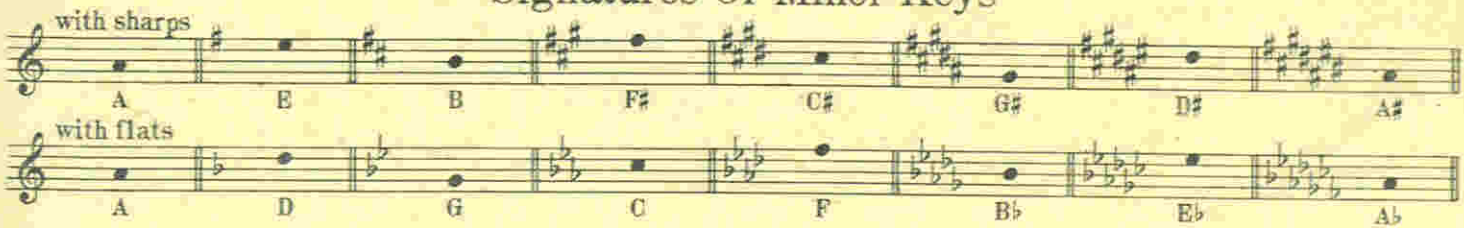

Succession Of Sharps and Flats

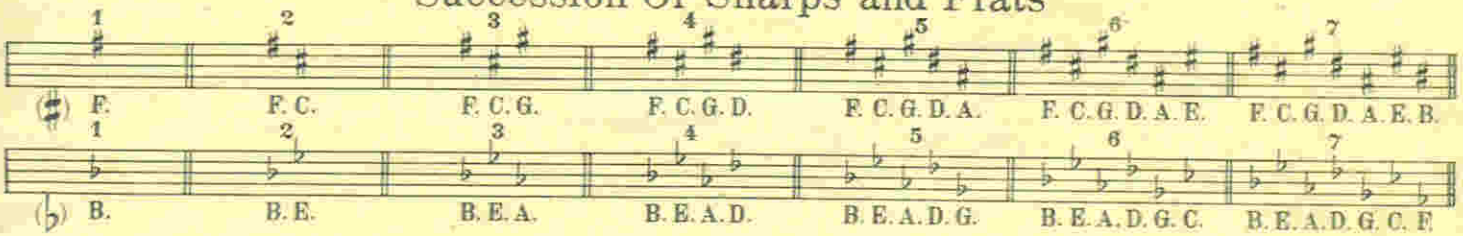

Formation Of Scales

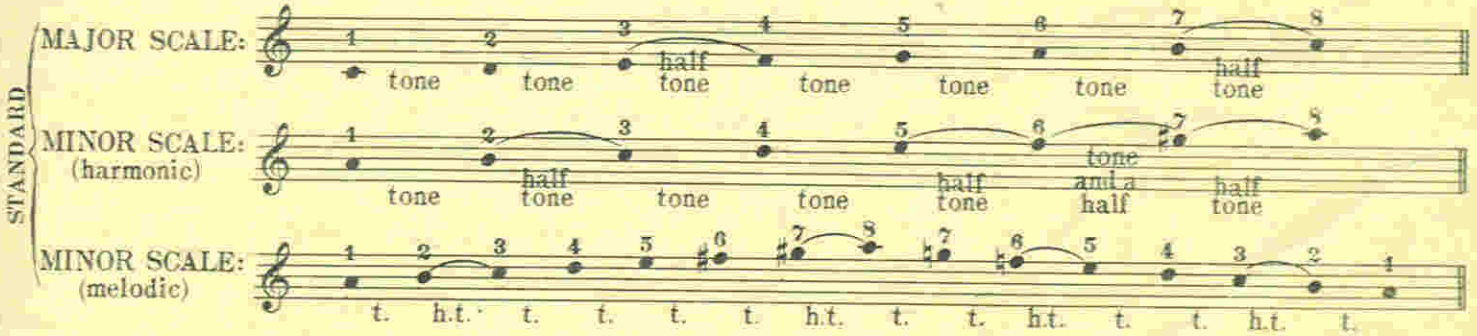

Names Of Scale Degrees

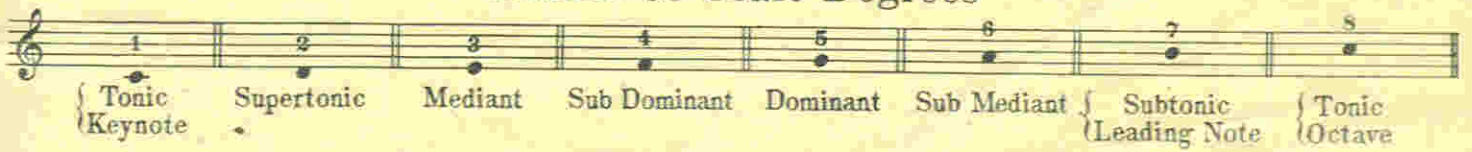

G. Martin's

MAJOR AND MINOR SCALES AND THE PRINCIPAL CHORDS

The most valuable book for Teacher and Pupil. All Scales, Major, Minor, and Chromatic, are treated in different motions, such as parallel and contrary, also in Octaves, Thirds and Sixths. The different Chord Combinations are in progressive order, the easier combinations advancing to more difficult connections, bringing in all different positions of the chords. Very easy to understand, and of great value to ALL players. Price 75 cents.

Martin's Elementary Rudiments for the Piano

A very simple but progressive method for beginners, which may be used for self-instruction or with a teacher. It covers the ground-work of piano playing to the second grade and contains interesting studies and recreation pieces in all necessary keys, giving necessary explanations and instructive suggestions with every new number. The book is practical, simple and very clear and is undoubtedly the best book for beginners ever published. PRICE 75 CENTS.

Martin's Second Book

to be used following Elementary Rudiments for the Piano

Progressive Studies, Recreation Pieces and Piano Duets in the most necessary major and minor keys take the pupil, step by step, to the third grade in a manner that is always interesting, attractive and thoroughly comprehensive. The Studies and Recreation Pieces are melodious and the necessary explanations and instructive suggestions are clearly understood. It will greatly be of interest to teachers and pupils alike, so don't fail to look it over. PRICE 75 CENTS.

Jahn's Elementary Rudiments for the Violin. (Book One)

A very concise and illustrated method for the Violin, starting the very rudiments of notation. It can easily be used for self-instruction. This book is written entirely in the first position, bringing the new student through all necessary keys, giving the correct bowing and explaining with every new number the new features to be mastered. The book contains only the necessary scales, together with Studies and Recreation pieces in all those scales, and is of such interest that a pupil will master the first position in quicker time than with any other method or instruction book. Price, 75 Cents.

Jahn's Second Book

to be used following Elementary Rudiments for the Violin.

This book makes the pupil familiar with the different positions, in such a way, that every new position, given and illustrated in a very clear and attractive way, is mastered very easily and with very little effort. The scales, studies and recreation pieces are so progressive, instructive and entertaining, that the student will be anxious to familiarize himself with every new feature. Every ambitious pupil and teacher ought to try these books, written by one of America's foremost Professors. Price 75 Cents.

Ask your dealer to show you these books