

Pollock

Albert
Gustafson.
M.D.

Näcka-Polska. G. Moll.

Dellens vågor.

Wisslar-Polska.

D. G. al. Fine

Skåp-valsén.

Slängpolska från Liden Medelpad. D. moll. 9

Följande är Varrlands Polskor.

Polka.

D. moll.

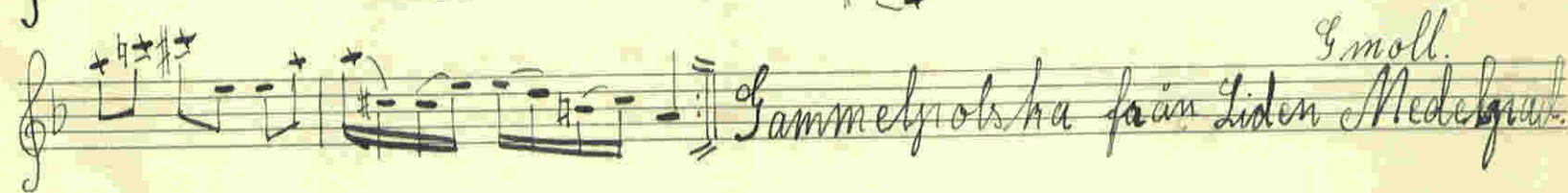

Efter Carl Joh. Berg, en spelman som fä. Leade i början av 1800 talet.

G. moll.

Gammelpolska från Graninge Ängermanland
Källman

Gammelpolska från Liden Medelpad. Efter Carl. Mander.

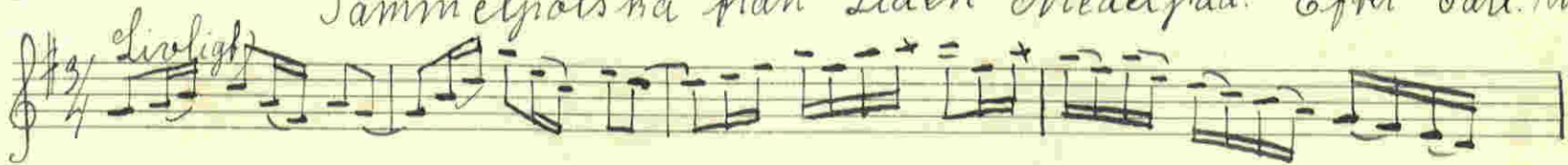

D moll.

Långpolska från Liden Medelgrad.

Långpolska från Liden Efter O. Lidzell.

Aspåkera-polska

Wilhelm Pettersson
6.

Spinnrocksvals.

av O Månsson.

Glambo från As.

P. Andersson. 7

Al. Fine.

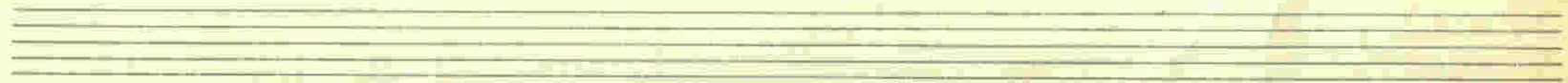
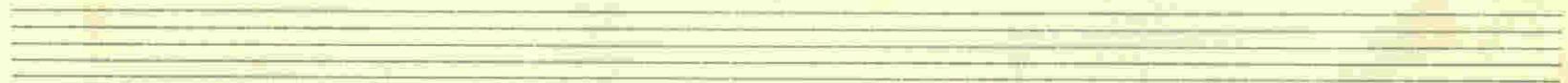

Jössehärad-Polska

O. Månsson

Polka *Grinten stämmer till Ciss*
Thema till E. Baren till A.

av *Lindblom*
skolelärare
Österjötland
1850

Biss.

2:dra gången en oktav högre

Fine.

Aggravalsen.

Pizz. arco *Pizz. arco*

Hins Polska.

Stämmring

Knäpp-vals.

Printen stämmes till Ciss
Thenoren till E. Baren till a

av Lindblom.

Stämning

Biss

en oktav högre

en oktav högre

Polska från Dalsland.

f

f

ms

Polsha från Dalsland.

Polska från Dalaland.

Polska från Dalaland.

Polsha från Dalaland.

Polska från Dalsland.

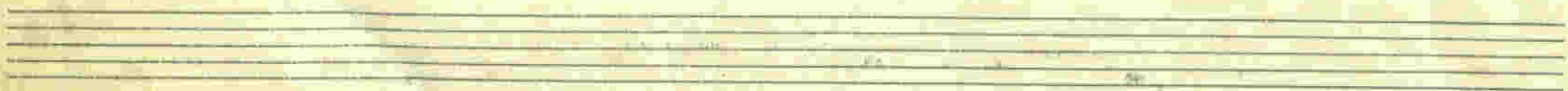

Polsha från Dalsland.

12

Polsha från Dalsland.

Polsha från Dalaland.

Polska från Dalsland

Polka från Dalsland.

Polsha från Wärmeland.

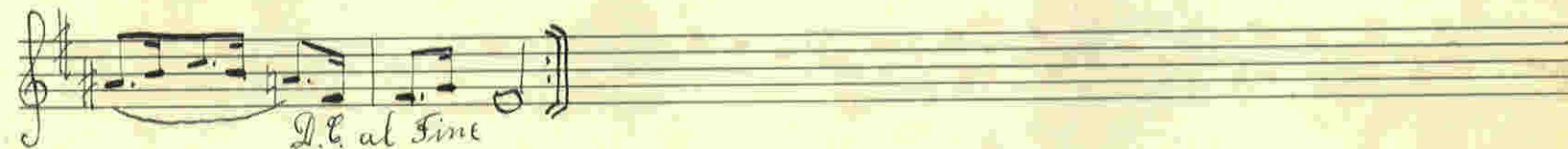

Polska från Wärmeland.

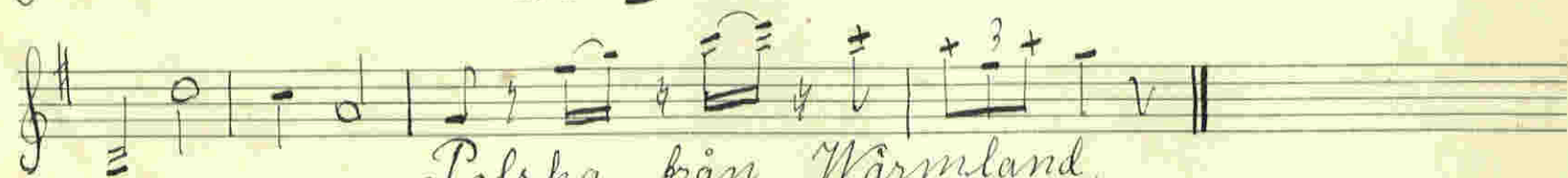

Polska från Wärmeland.

Polsha från Hälsingland.

March från Delsbo. Tunngt och Sargett. i Mall

Gånglåt från Blockspåret

Den här luls är uppstecknad efter en af Wärmelunds
yppersta Spelmän och kallas Lempien gutters "Luls."

Two sets of empty musical staves, each consisting of five horizontal lines. These staves are positioned below the handwritten score and are currently blank.

Gånglåt från Blacksjöaröl

Denne lull är upptecknad efter en af Wärmelands
öppersta spelmän och kallas "Lampjan gutters" lull.

Two sets of empty musical staves, each consisting of five horizontal lines. The staves are blank and appear to be part of a larger musical score.

Polska

Stämning

Stämning - Polska

Långlet från Dalarna

Sommers Hålsinge - Vals.

Three empty musical staves, each consisting of five horizontal lines, arranged vertically. They are completely blank and contain no musical notation.

Gäkpalska

A. Lindblom.

Stimmung

Tranpalska (Träsön)

Tran

Allwalsen Gattland

Kattungeplans palska Weimland

Långsamt

Skogstrallets palska Weimland

Långsamt

ko lilla ko lilla ko lilla ko lilla min ko

Smer *Fort* *Biss* (3)

ang Banderson upat af 1st reprisen (Hortland)

Ho-seh-se ho-seh-se ho-seh-se

gliggert
ellir-u.

Björnvalsen
stemning

din sköne Lorens Braulin

Bröllopsmarsch, Österåker.

En Sirkus Låt Balska

Scirna Brüllers March.

Defileringsmarsch på Spelmanstämman i Malmköping 1922 af Öst.

Lif Andersens Polska Healsingland.

Polska i Fdur *Bist* *Linnblom Örfotamel.*

Bist

Bist

Bist *Bist*

Bist

Bist

Bridal-march from Siedlermannland

Brüllaps-March vom Himmelwärts Hoërland Småland Aug. Strömberg

Permpast serkter sirligt

Souris Brnd-Marsch. Doulaine

Tiel Damsen

Uppsaländsk. Bandmarsch

A set of five empty musical staves at the bottom of the page.

Laparssens. Brus. Palskou af J. G. Hall.

Hölsingland.

A single staff of handwritten musical notation in blue ink. The notation begins with a treble clef and a key signature of one sharp (F#). The melody consists of several measures, each containing a pair of beamed eighth notes. The notes are primarily in the upper register of the staff. The piece concludes with a double bar line and a final note.

An empty musical staff consisting of five horizontal lines.

An empty musical staff consisting of five horizontal lines.

An empty musical staff consisting of five horizontal lines.

An empty musical staff consisting of five horizontal lines.

An empty musical staff consisting of five horizontal lines.

A set of four empty musical staves, consisting of two systems of two staves each.

A set of four empty musical staves, consisting of two systems of two staves each.

A set of four empty musical staves, consisting of two systems of two staves each.

A set of four empty musical staves, consisting of two systems of two staves each.

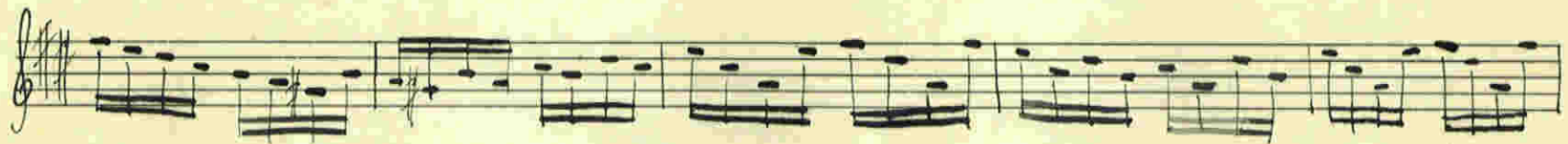

Fine

D. B. al Fine

Gångs-låt från Herrar Sacken i Lædermannband af Jean Hultström

Snarligt förnämt

83

Lygnas all fröjd och glädje
 Präst- och kyrkans
 till den höga kyrkan
 till den höga kyrkan
 Guds är det
 Guds är det

men om jag och du
 om du står i
 jag och du
 jag och du
 jag och du
 jag och du

Jag och du
 jag och du
 jag och du
 jag och du
 jag och du
 jag och du

84

Jag och du
 jag och du
 jag och du
 jag och du
 jag och du
 jag och du

Jag och du
 jag och du
 jag och du
 jag och du
 jag och du
 jag och du

Jag och du
 jag och du
 jag och du
 jag och du
 jag och du
 jag och du

ma god natt
 Guds ma god natt
 ma god natt
 ma god natt

Hell dig du föga mod

2.1

Hell dig, du föga mod!
 Hell dig, du föga mod!
 Hell dig, du föga mod!
 Hell dig, du föga mod!

off - re för din
 fö - fast - het är
 di - na si - na

Coda

off - re för din
 di - na si - na

off - re för din
 di - na si - na

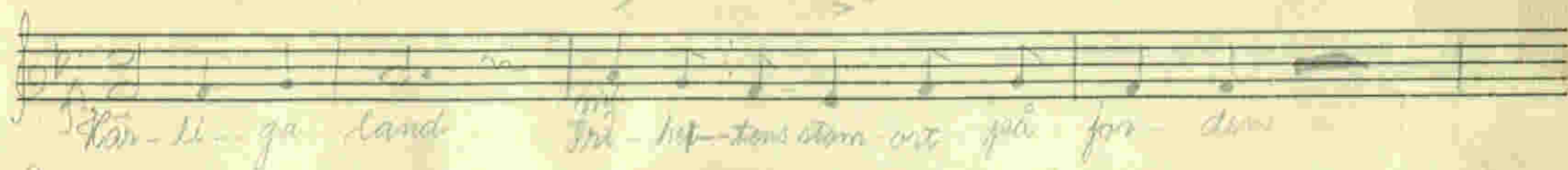

77

Du som varit - ders var - till du - er, i sin den.

kan som så - ka sig för sin det när den.

måst du ver att e - vin - na sig den in.

mak - ten är - na gif sig för - ten bli vär! a till med oss.

of för - fa - ran den med wa - ra här - en fan.

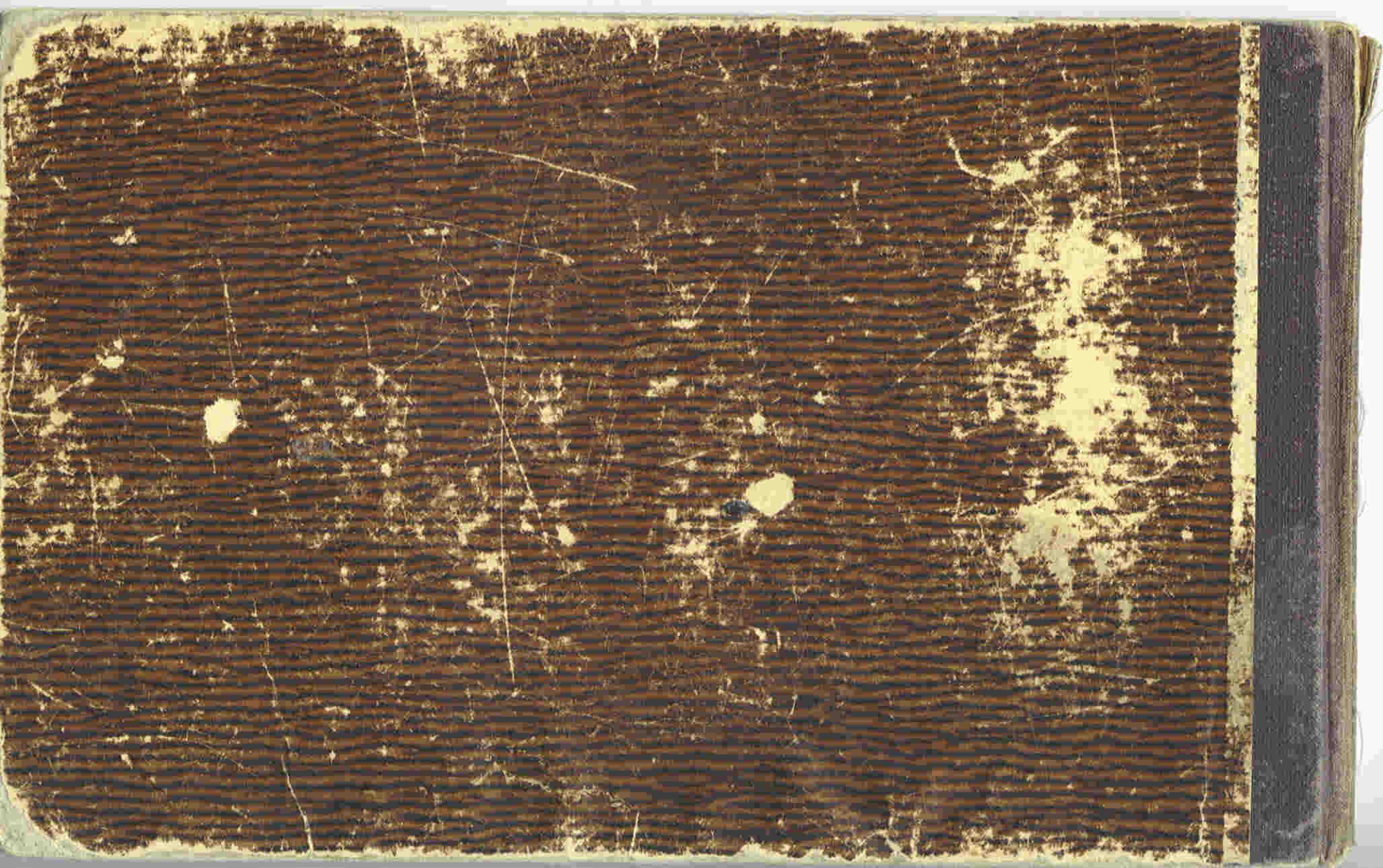

Polster av Albert Gustafsson Wald

Blad 8 Polster av Lindblom 1850

" 9 Knappvall av Lindblom

" 19 Triskpessa av Lindblom

" 26 Triskpessmarsch, Historisk

" 28 Polster av Lindblom

Blad 29 Gångst av Ivan Hultschmidt