

FRITZ KARLSSON O.S.

Notbok No 1

för

Violin 1.

P. Forsmans Boktryckeri

FABRIKSMÄRKE

127

Handwritten text, possibly a name or address, written in cursive script across the top of the page.

600

6

Marseljäsén

161

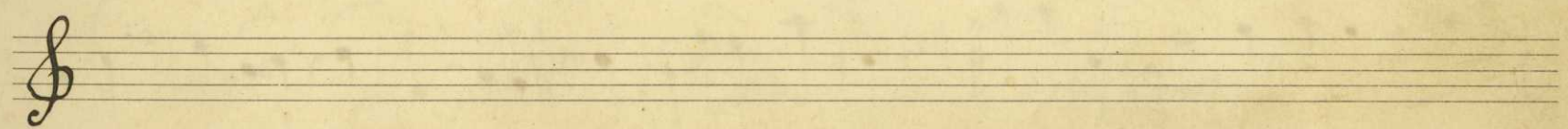
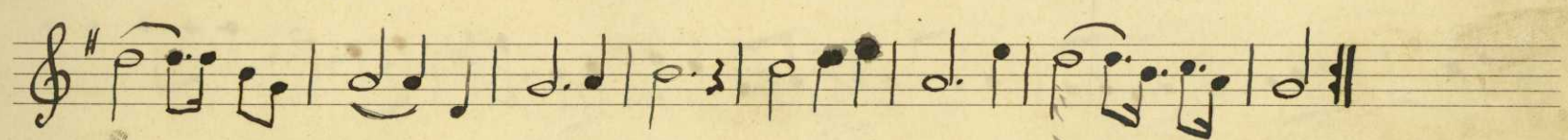
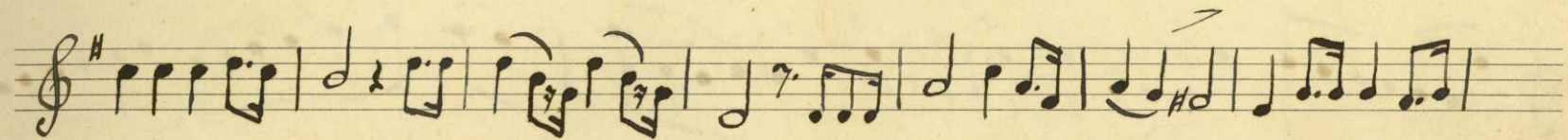
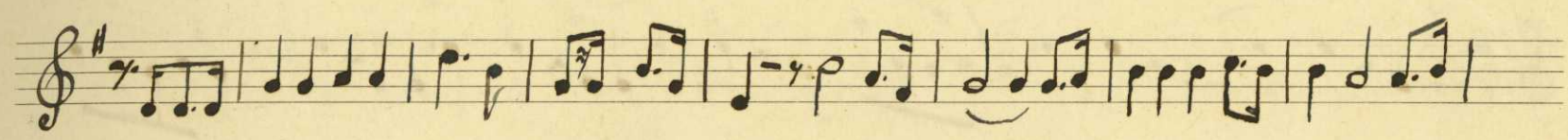

2
Kongl. Göta Gardes Parad Marsch.

af Leherbert.

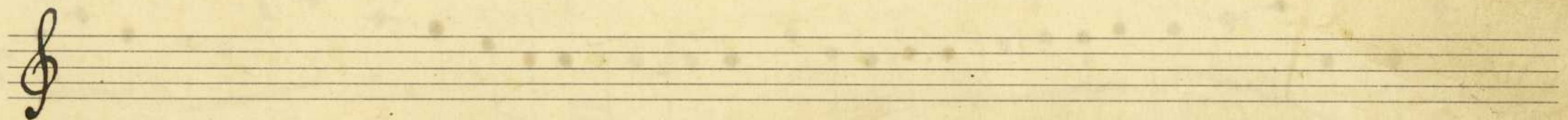
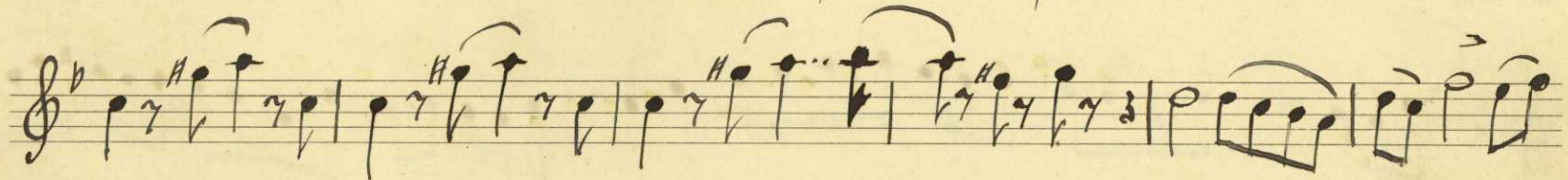
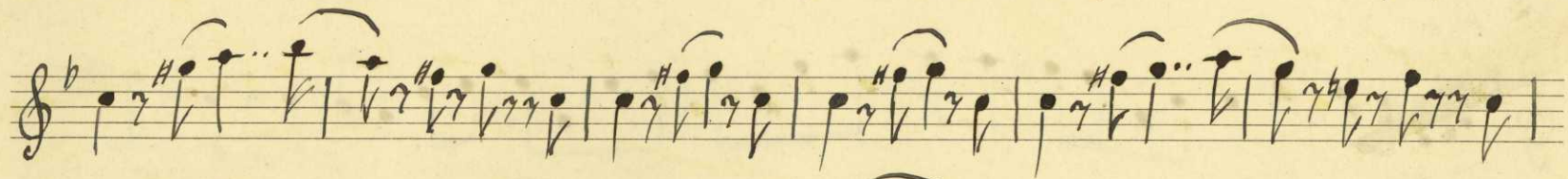
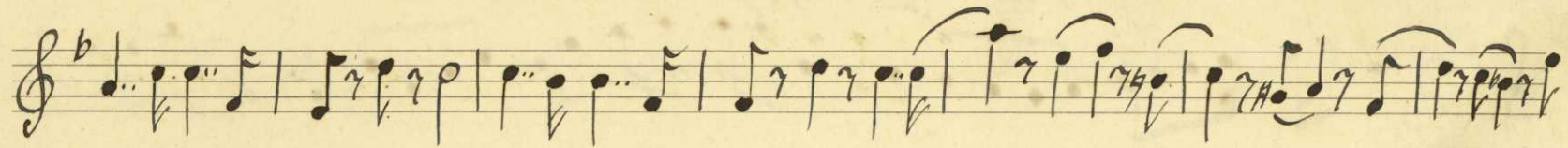

4

De glada ynglingarna Transaire

No 1  *Fine*

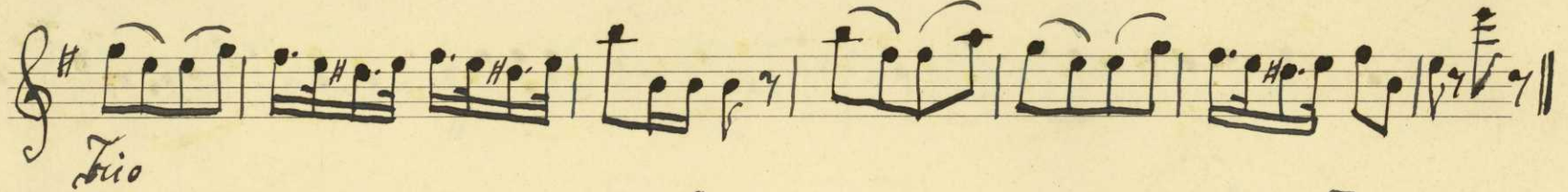

Trio

D. C. al Fine

No 2 

Fine

mf *D. C. al Fine.*

No 3 5

mf

Trio

Fine

No 4

D.C. al Fine

Fine

Fine

6 *Trio*

No 5

Sans-Souci-Polka. at Faust

8

March

Militär Festklänge at Faust.

Trio

Pä isen - Polka. of L. Serander.

10

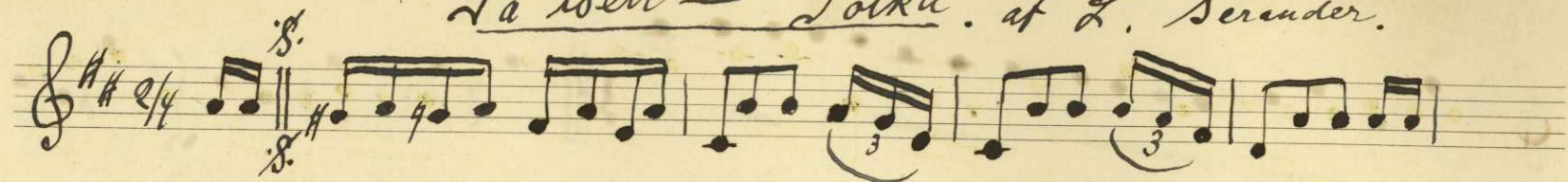

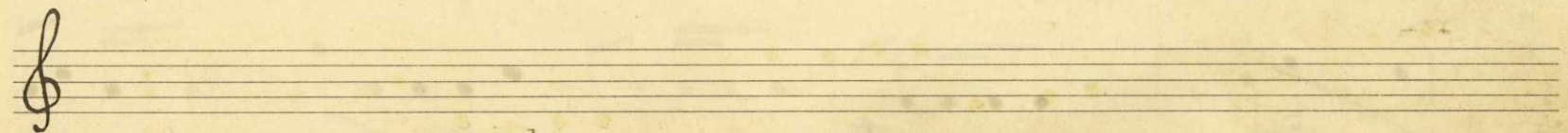
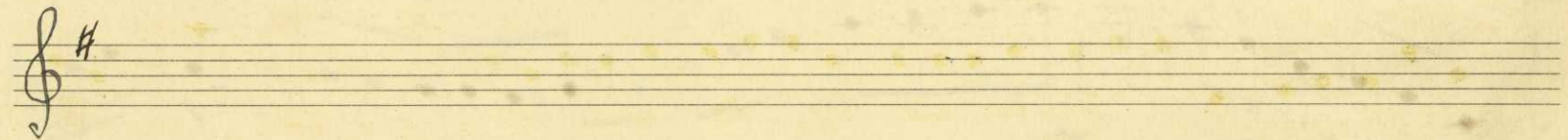
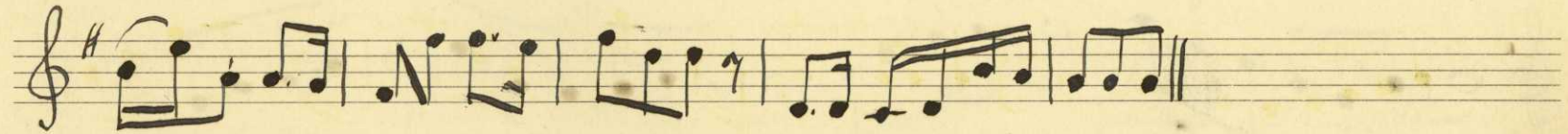

Kungl. Skånska trängkårens Marsch af B. O. Bagner

12

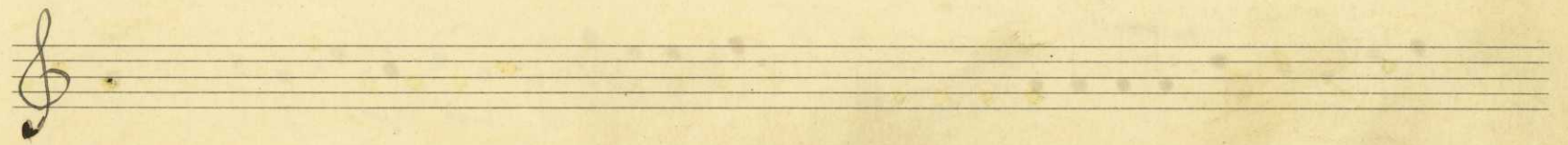
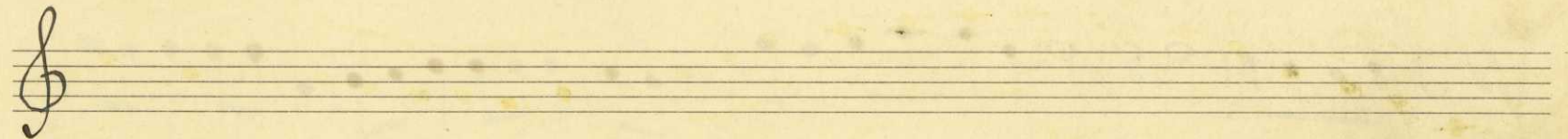

Kunigl. Lifregementes grenadjärens Marsch.

Trio

D. C. al Fine

Konigl. Täu könjungs Reg. tes Paradmasch, Partur.

16

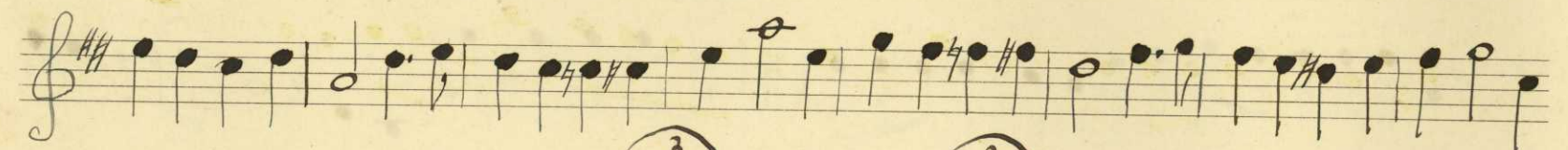

Minne Frau Peters Hof" Marsch. at Faust.

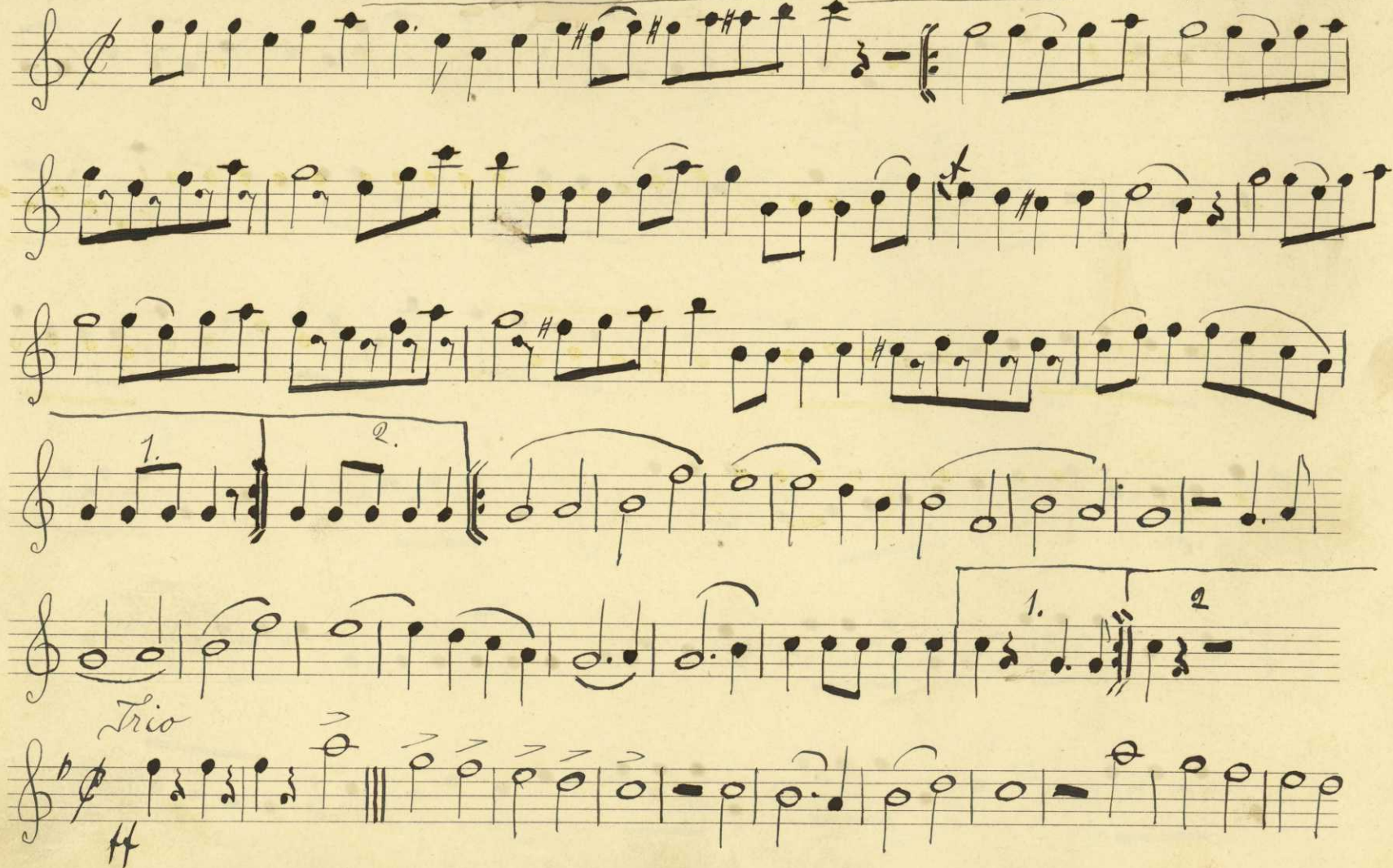

Prins Karls. Fredricks Marsch

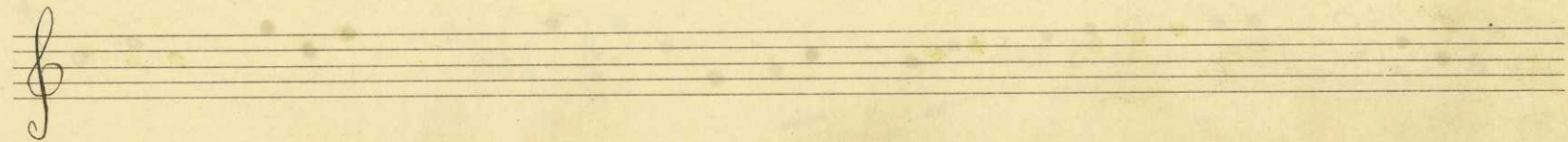
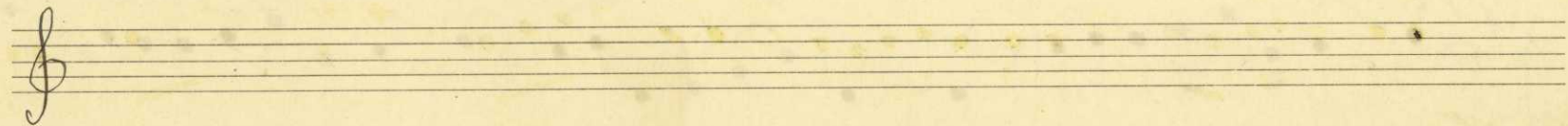
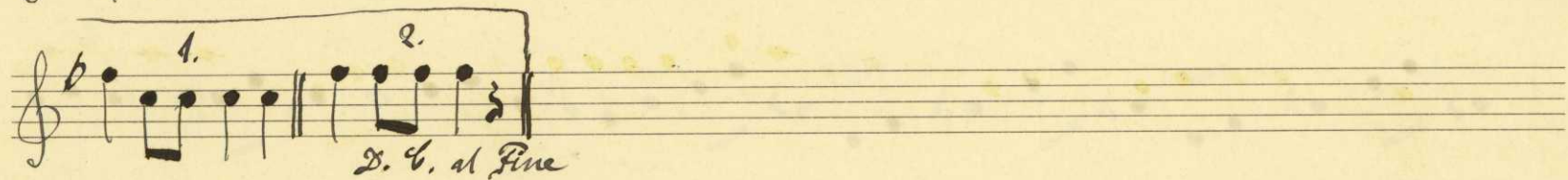

Vals *Liljet En dröm* F. Sikaff

Vals

Tilda Johanson

tr tr tr tr La-ysetite Polka-rillan tr tr

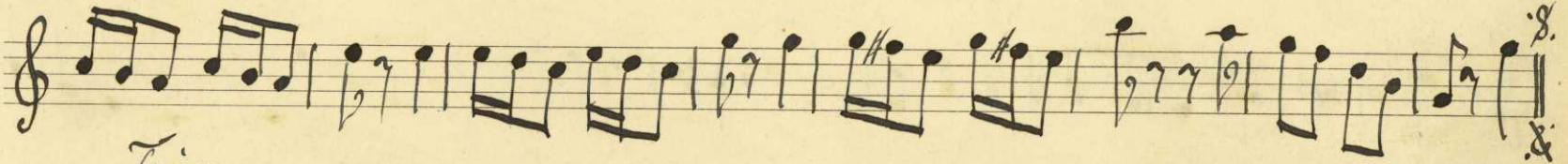

Trio

Grannen har bal i kväll

R. Andersson

Vals

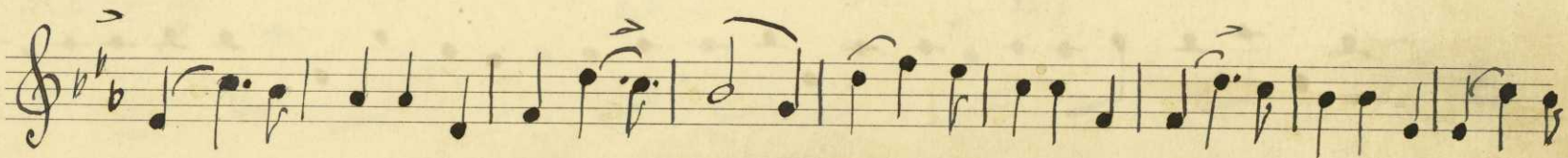

forts.

(Charlotta Polka)

at Melker

Över berg och backar Galopp

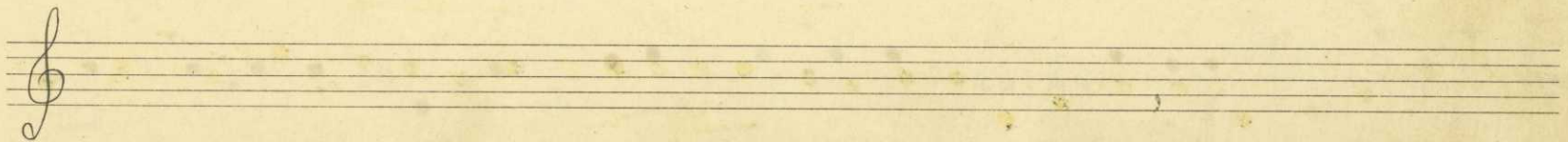
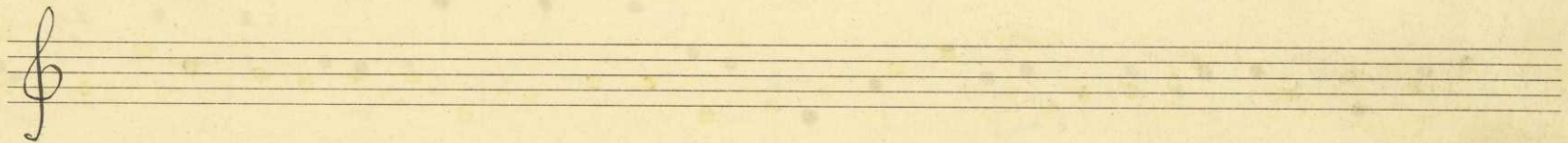
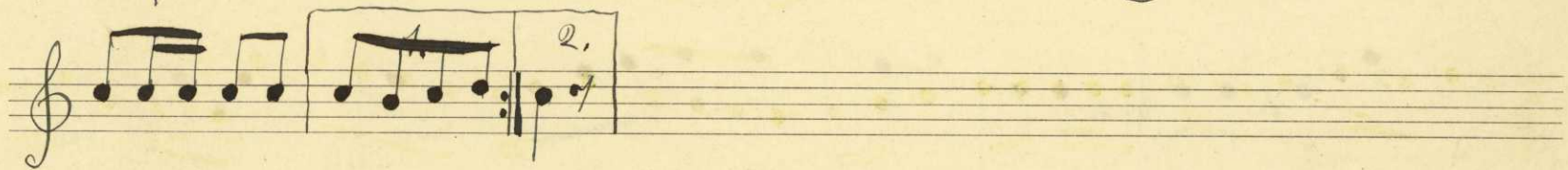

Vals

Minne at Straus

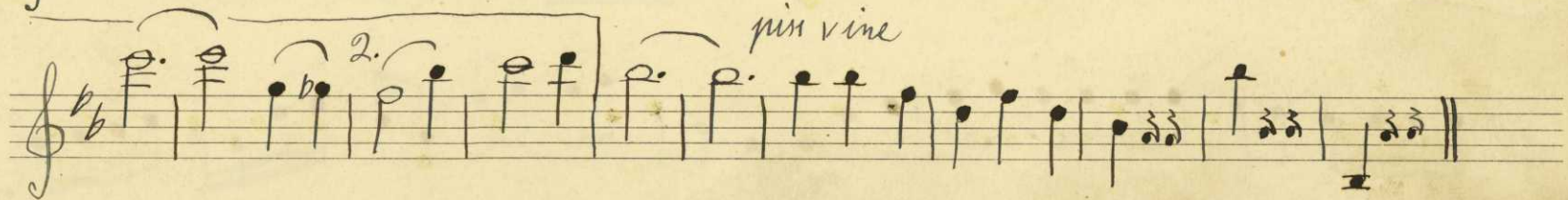
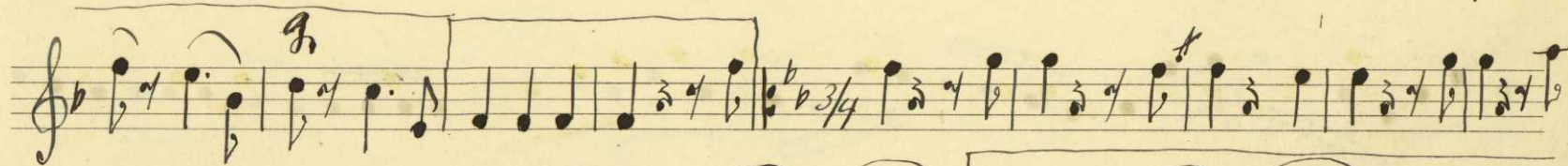
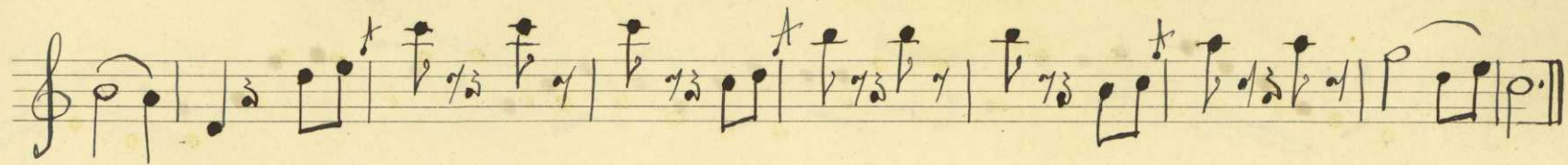

Reinländer

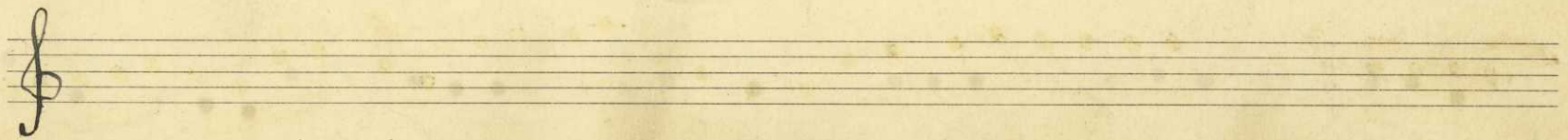
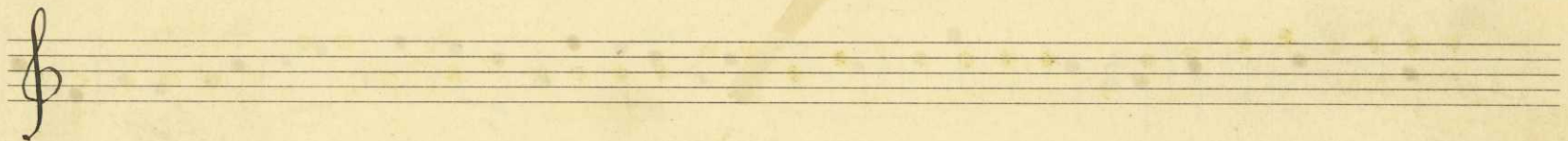

Vals

Minnen från Englisen

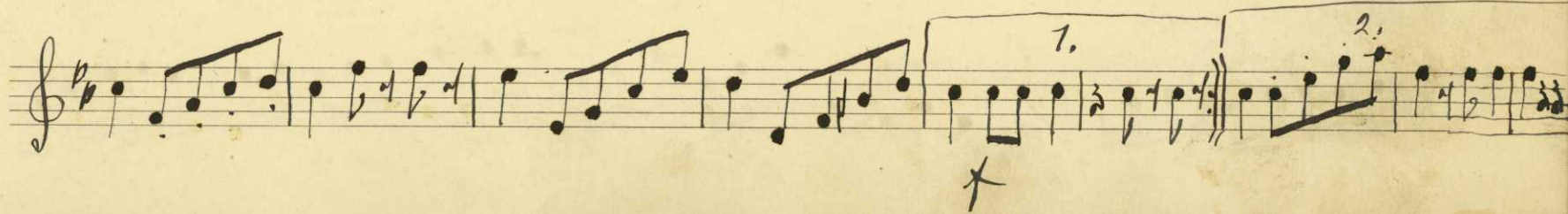
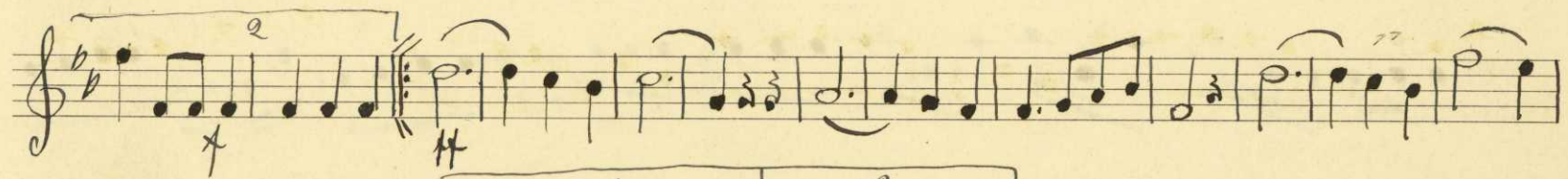

Sympati Polka

Leontine Wals.

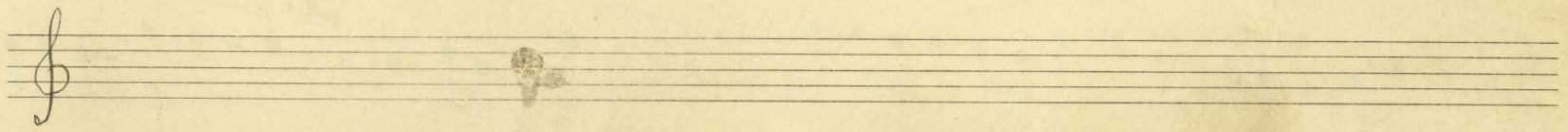
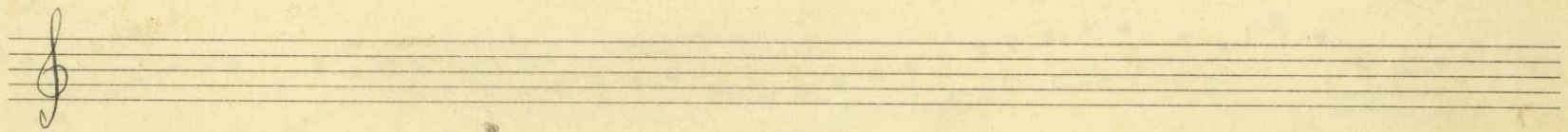
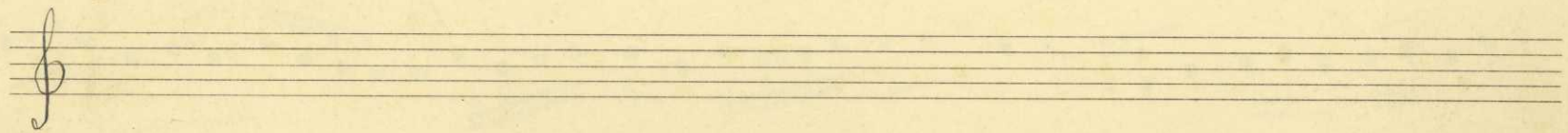

Polanäise at Linderholm

4x

p

H

p

H

p

4

p

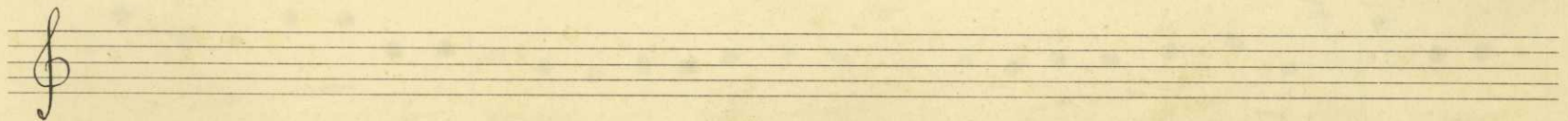
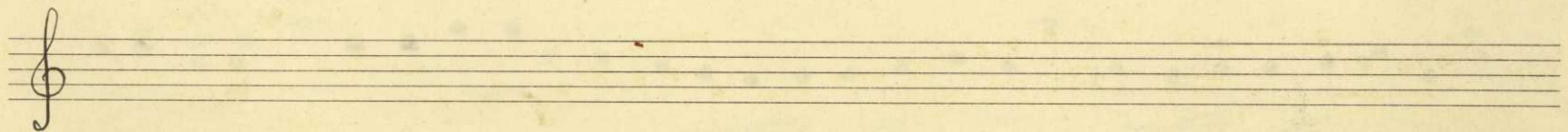
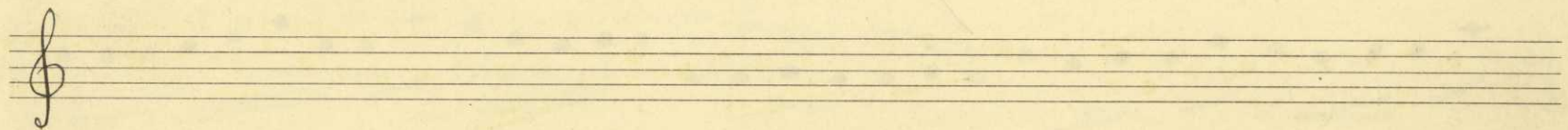
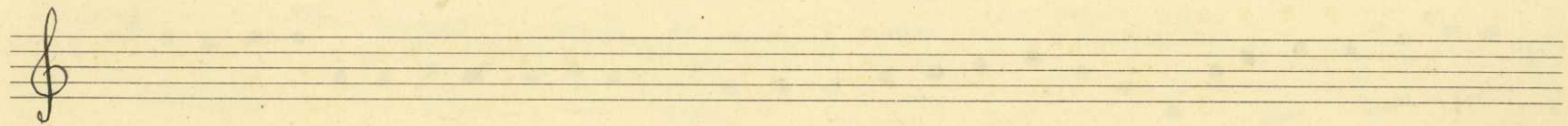

Profyrtor - Polka.

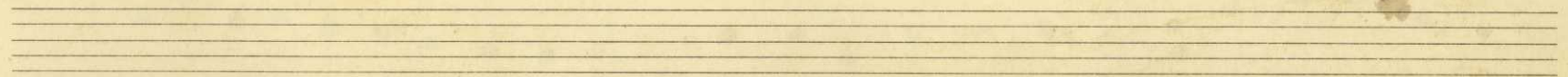
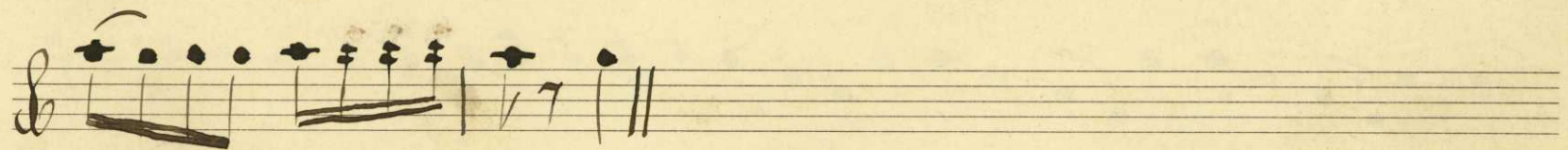
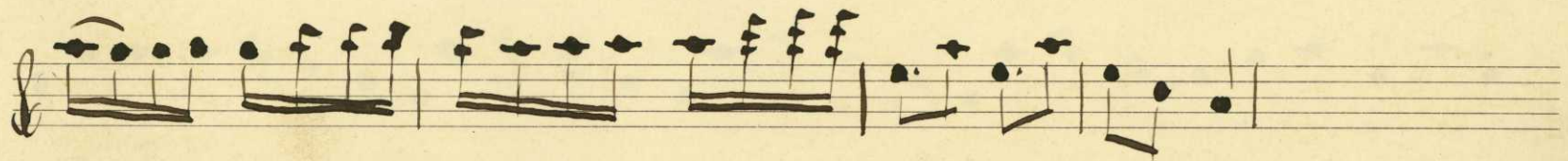
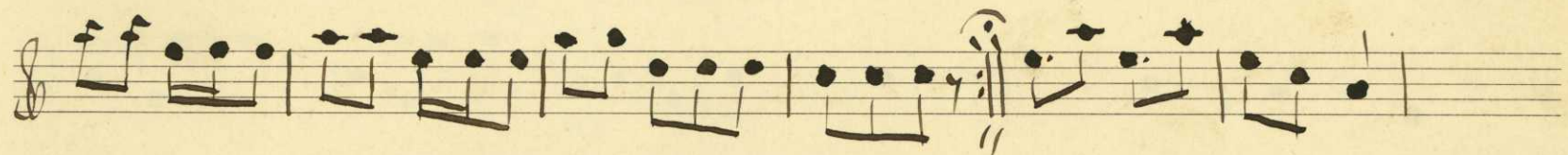
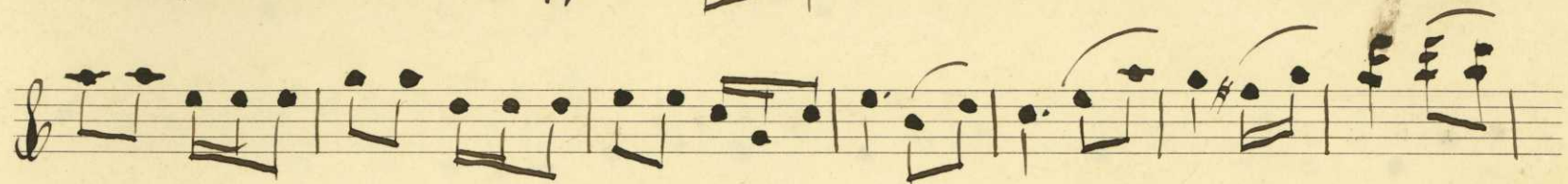

Wab. of. Sund.

This is a handwritten musical score for a piece titled "Wab. of. Sund." in 3/4 time. The score is written on six staves. The first staff begins with a treble clef and a 3/4 time signature. The music consists of a series of notes, many of which are beamed together. The second and third staves continue the melodic line. The third staff features a first ending (marked "1.") and a second ending (marked "2."), both enclosed in a box. The fourth and fifth staves show further development of the melody. The sixth staff concludes the piece, also featuring a first and second ending. The handwriting is clear and legible, with some decorative flourishes in the notation.

Polka av Richard Furstman C-d

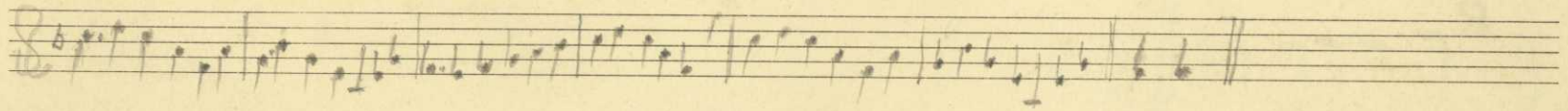
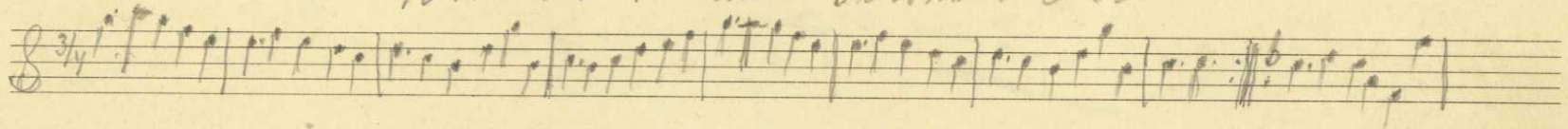

Vals av F. H.

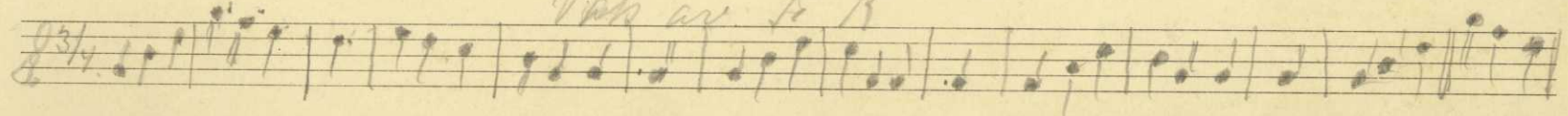

Maria Wals

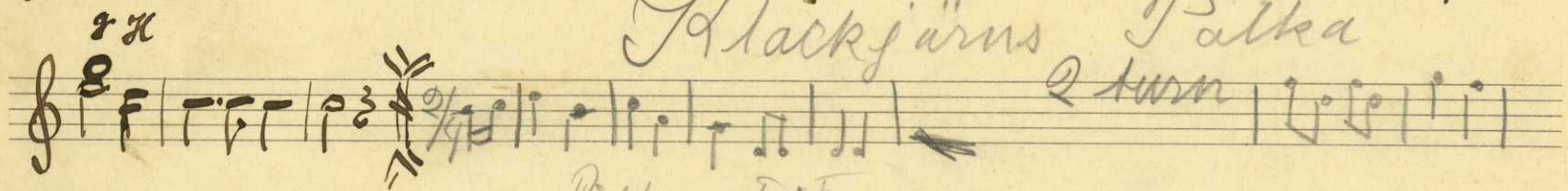
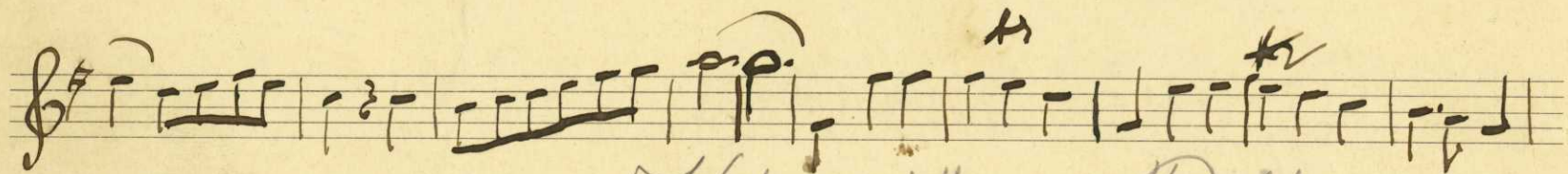
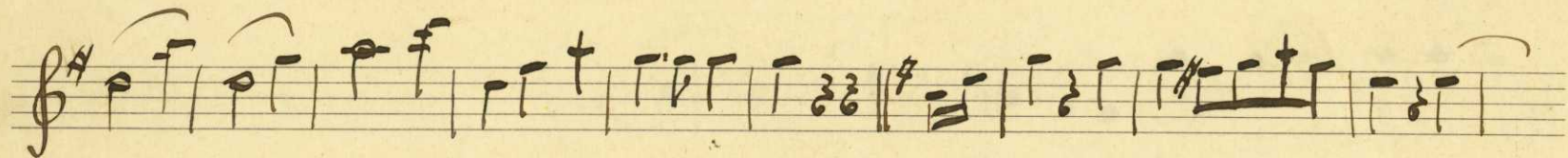
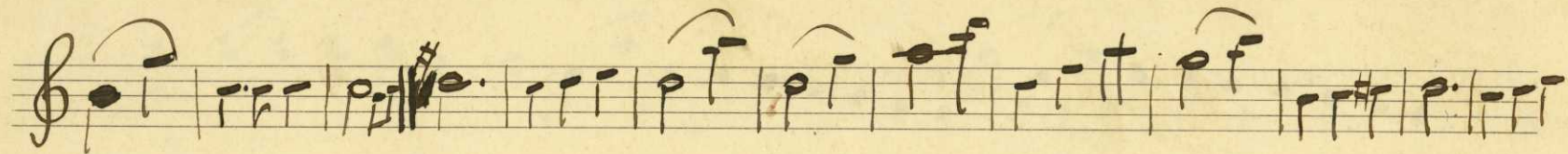
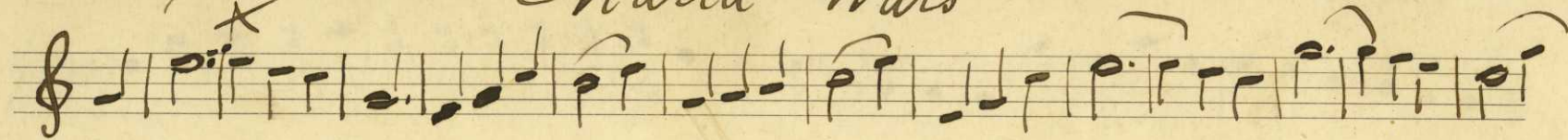

Glackjärns Palka

2 turn

Palka an d'it

