1. Con anima.

Walzer.

Walzer Ivanovici.

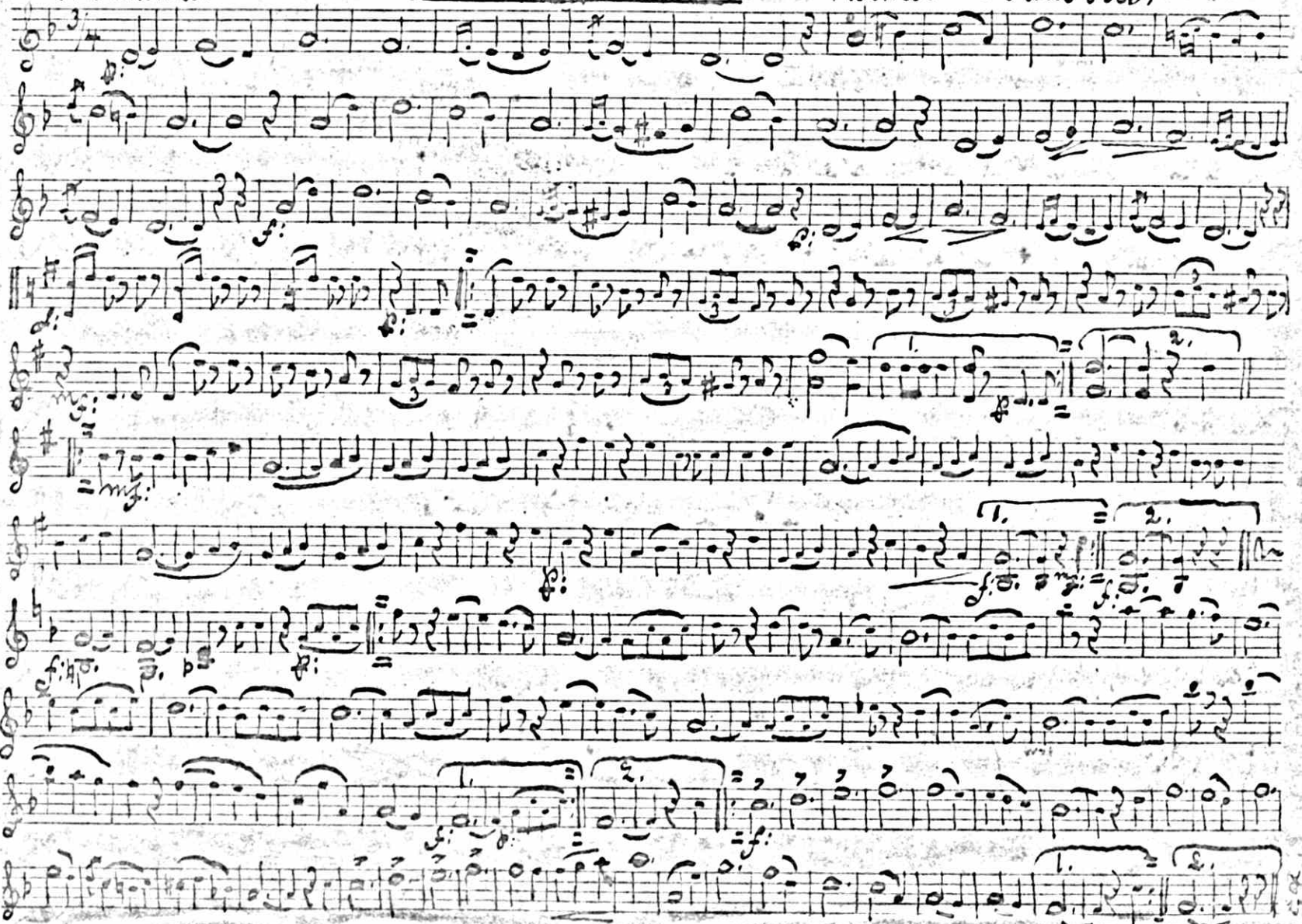

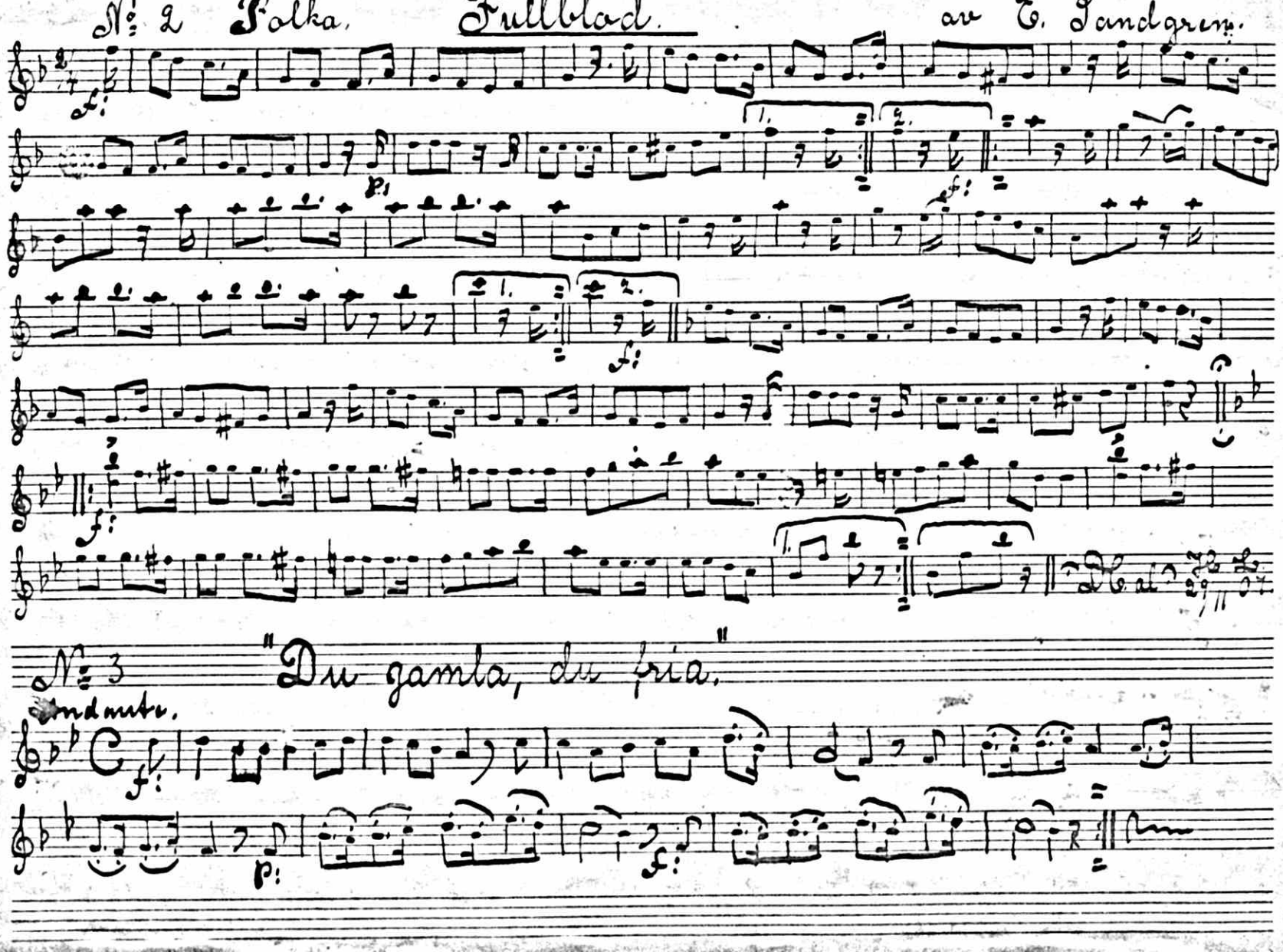
№ 2 Polka. Fullblad. av E. Sandgren.
№ 3 "Du gamla, du fria."
Sordin mute.

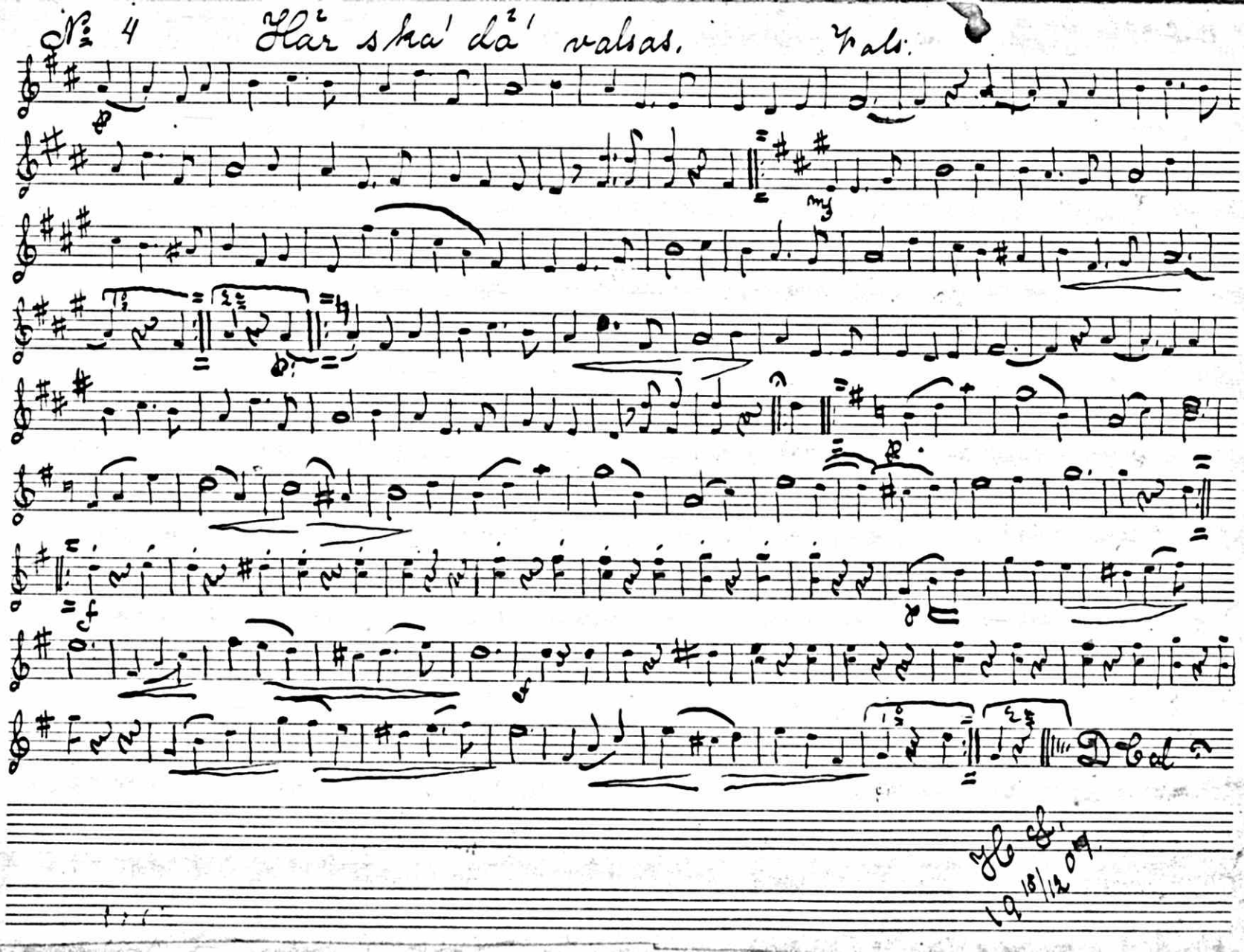
№ 4
Här ska' dä' valsas.
Vals.
D. Cal.
Hc. S.
19 18/12 07.

№ 5 Polska från Västergötland.

Allegro

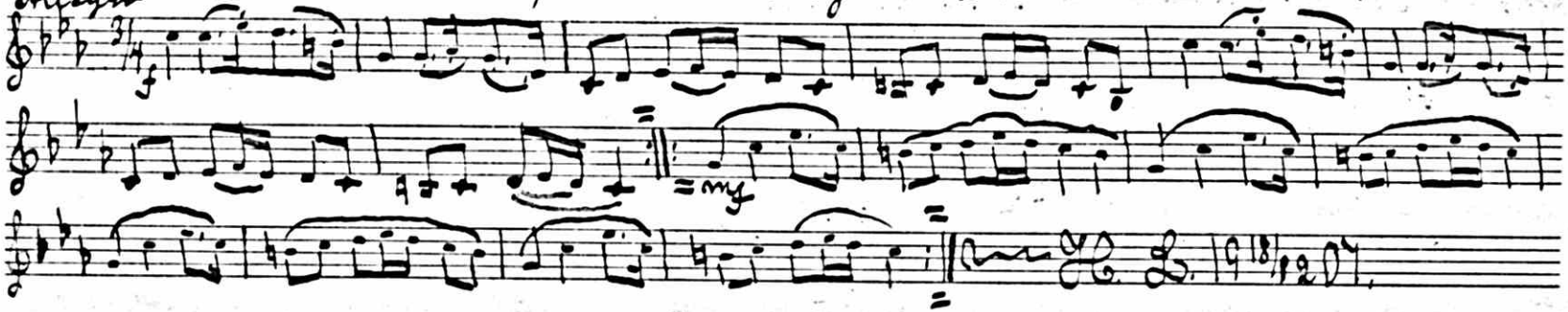

№ 6 Suomi Sång

Con moto

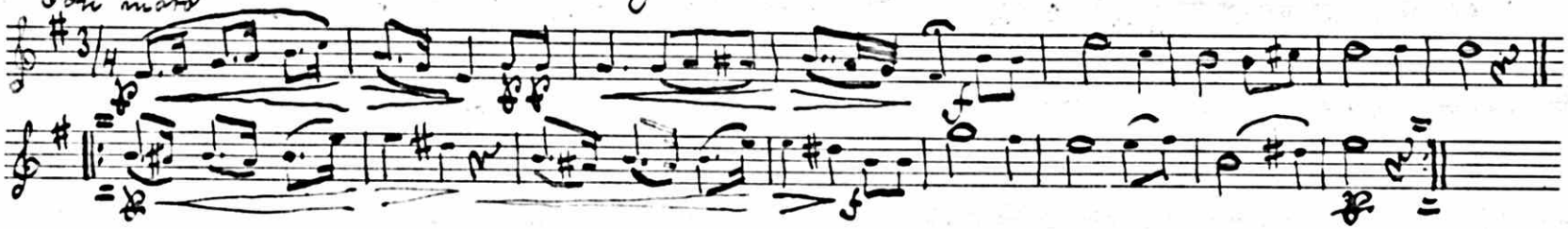

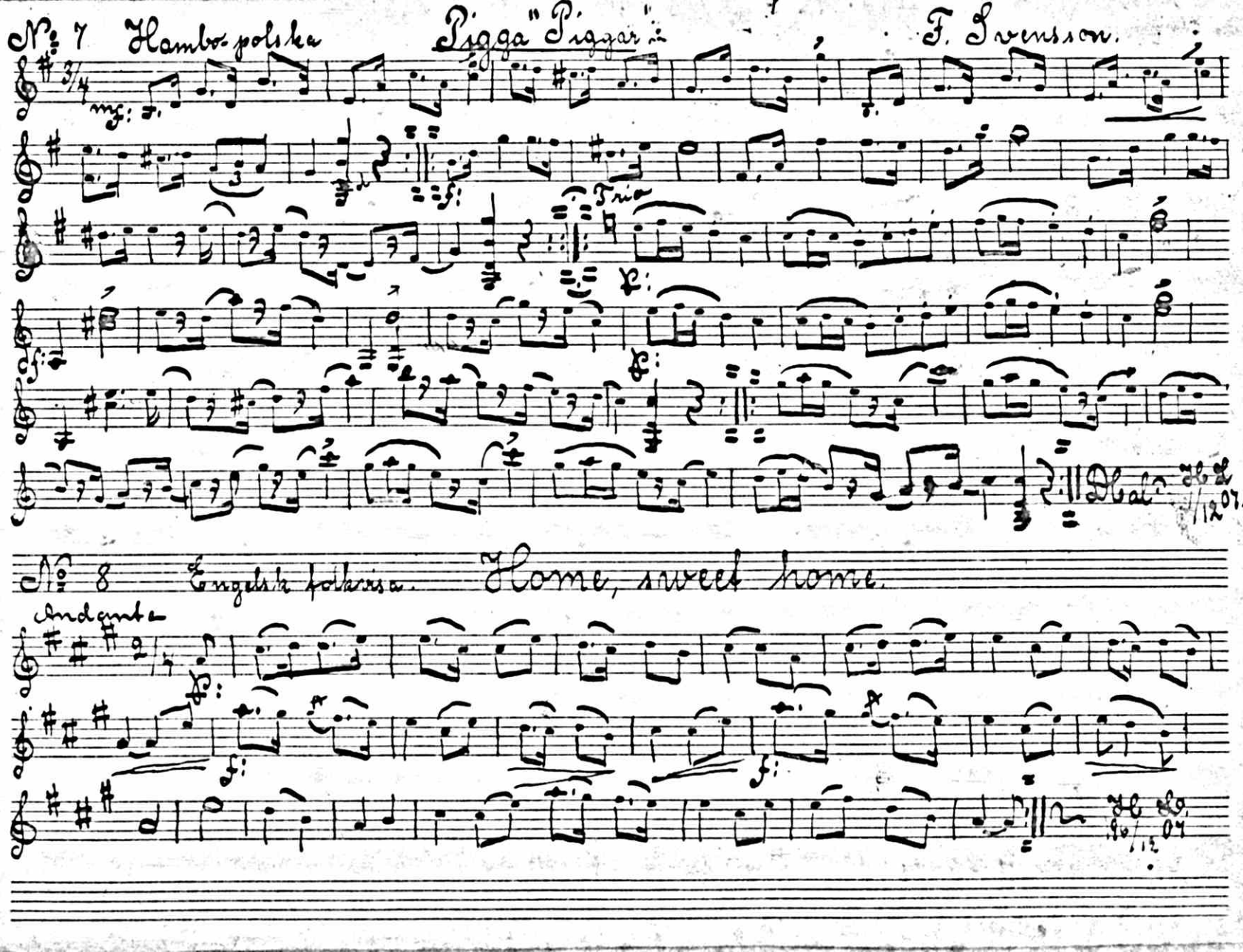

No 7 Hambo-polska
Pigga "Piggar"
F. Svensson.
mf:
Trio
Dbal
No 8 Engelsk folkvisa.
Home, sweet home.
Andante

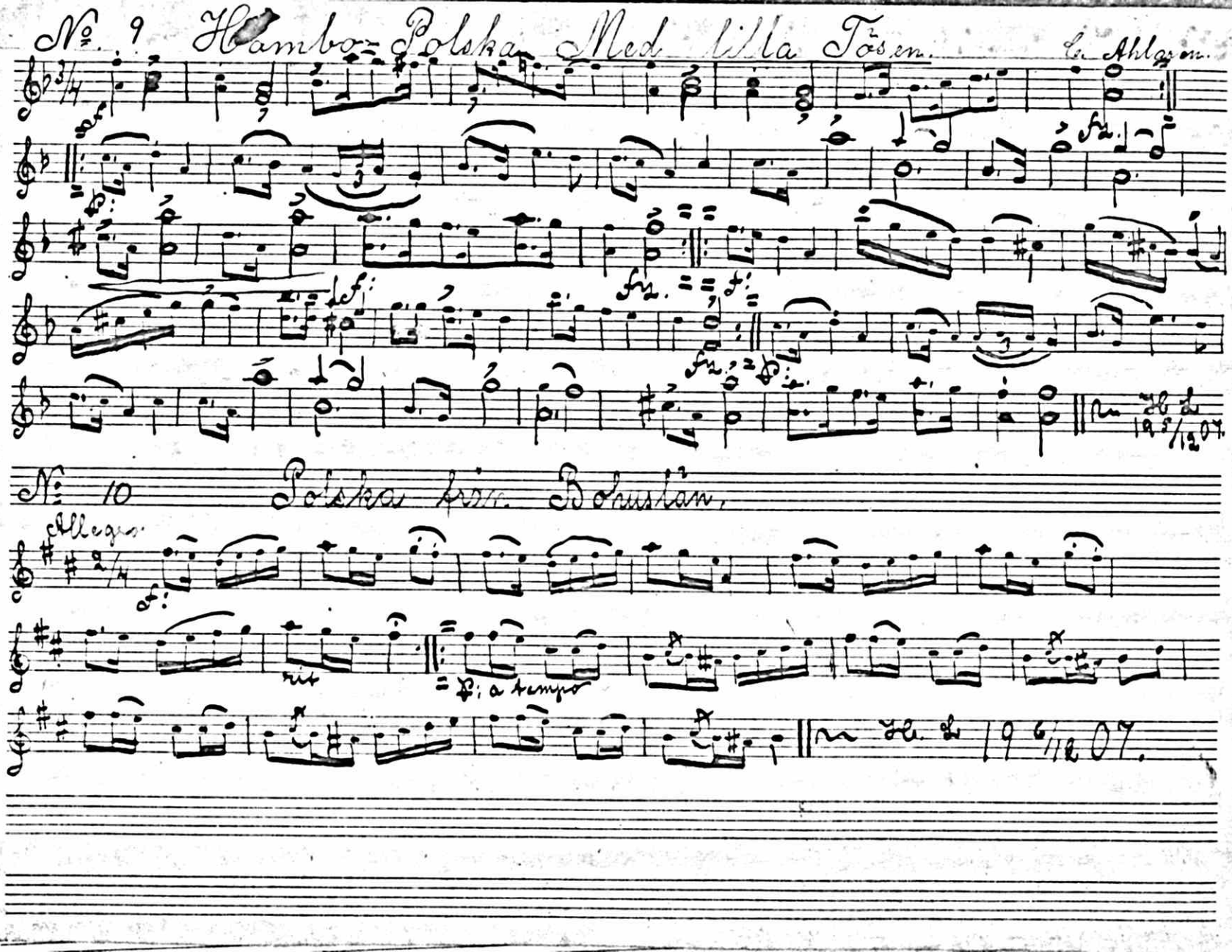

No. 9 Hambo-Polska Med lilla Tösen.

C. Ahlgren.

fz. fz. fz. fz. p.

H. L. 19 5/12 07.

No. 10 Polska från Bohuslän.

Allegro

rit

p. a tempo

H. L. 19 6/12 07.

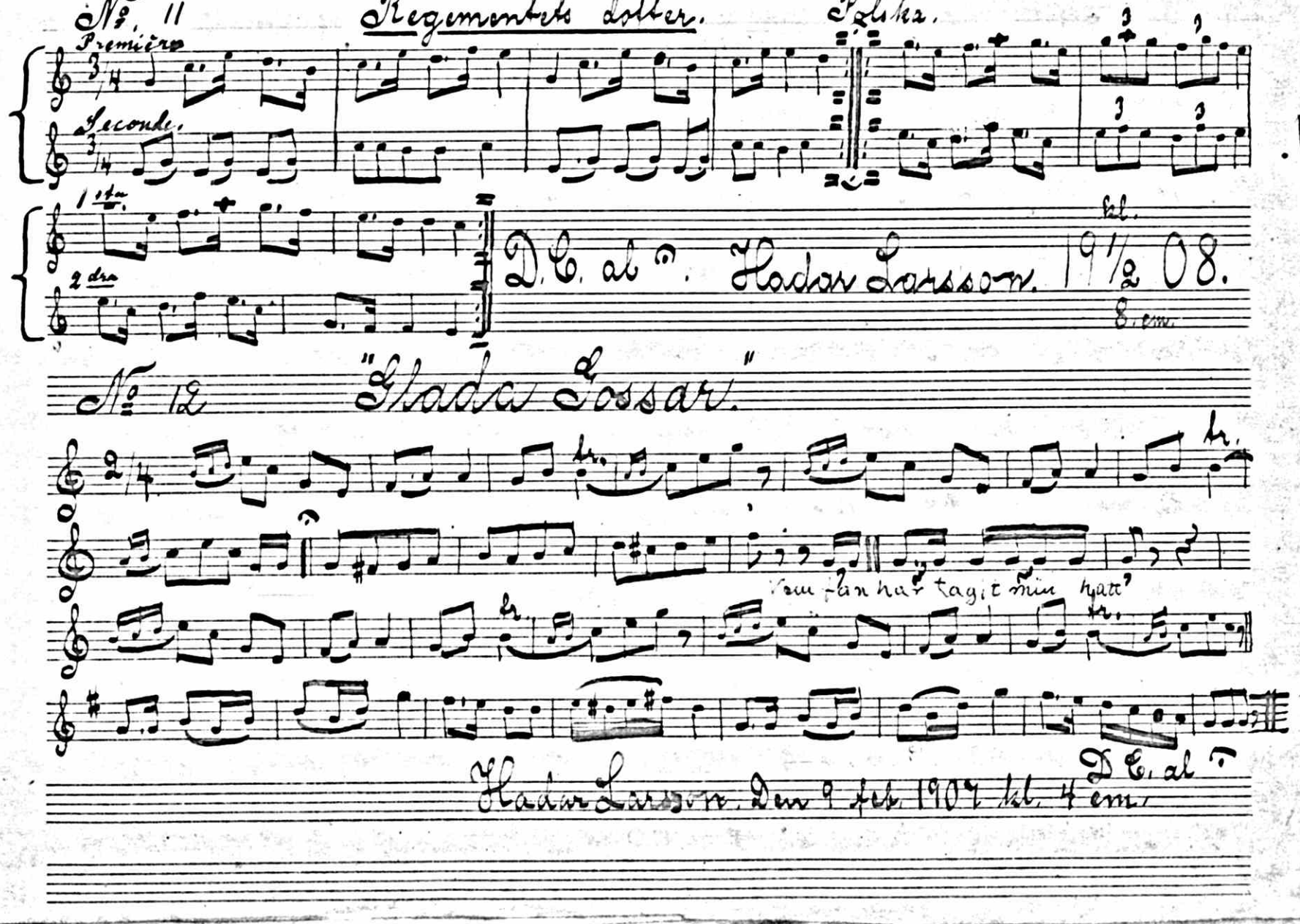

No. 11
Regementets dotter.
Polska.
Première
Seconde.
1sta
2dra
D.C. al 𝄐.
Hadar Larsson.
19½ 08.
kl.
8. em.
No. 12
"Glada Gossar."
Vem fan har tagit min hatt
D.C. al 𝄐
Hadar Larsson. Den 9 feb. 1907 kl. 4 em.

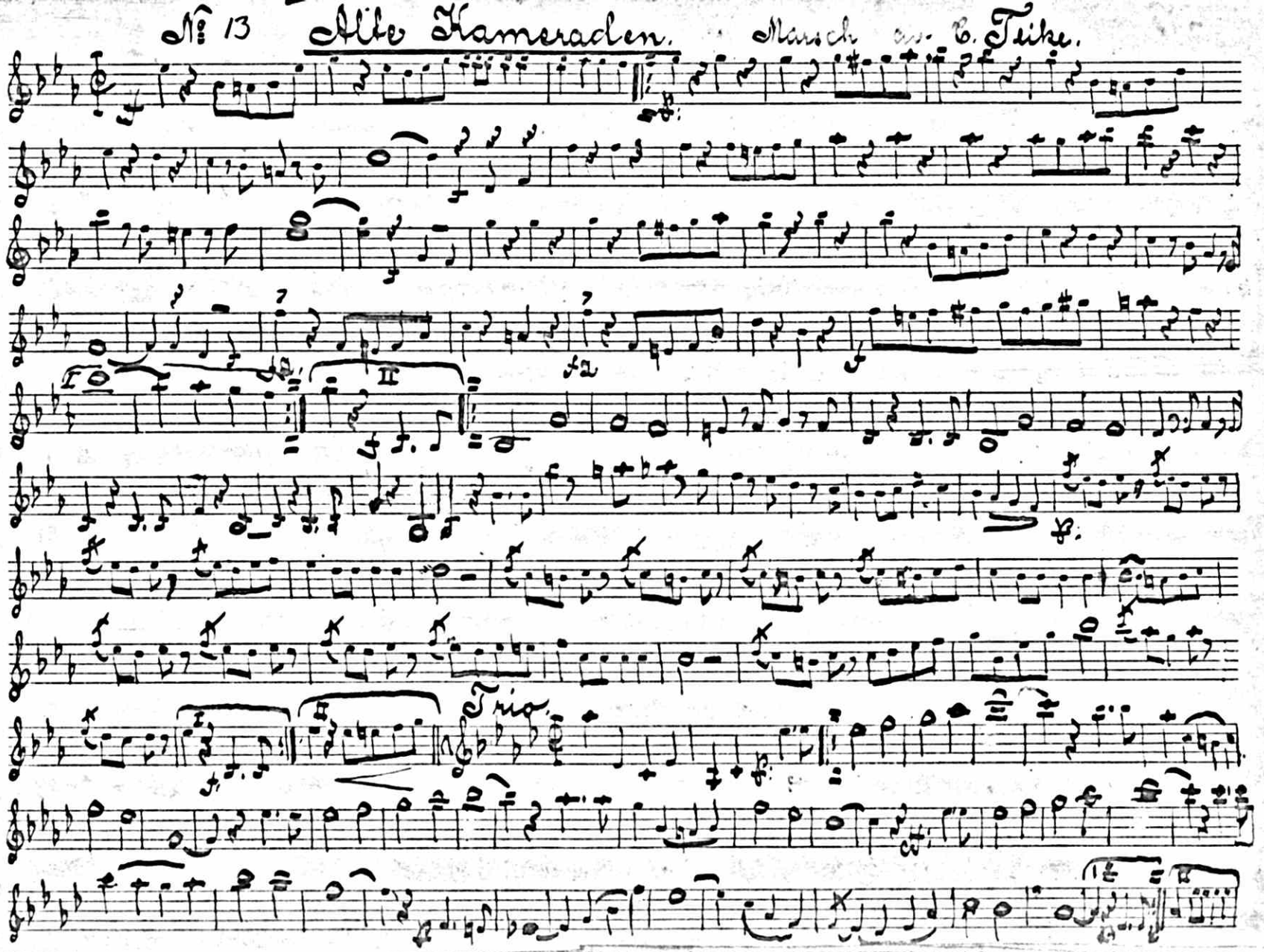
№ 13 Alle Kameraden. Marsch von C. Teike.
I
II
Trio.

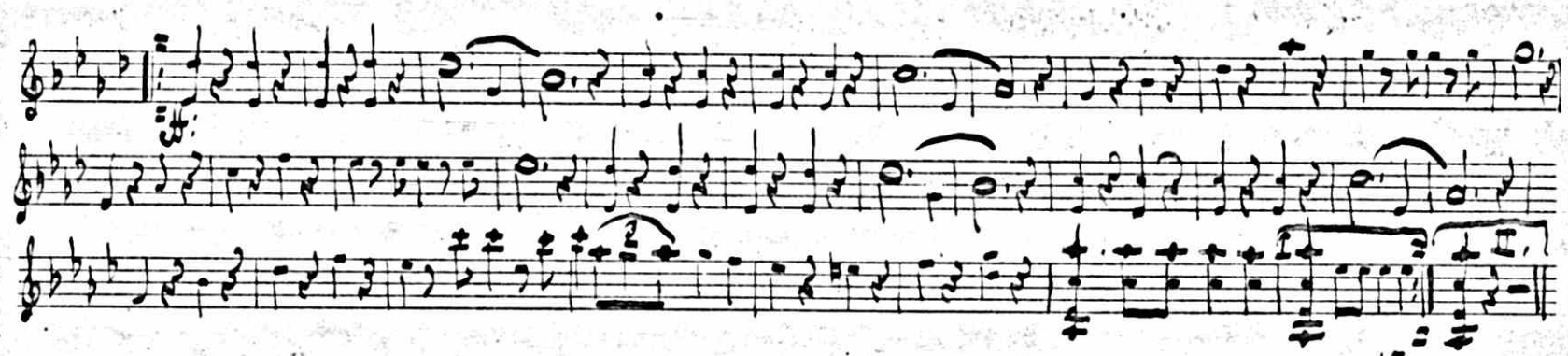

H. Larsson 19 15/4 08.

№ 14 Vingåkersdans.

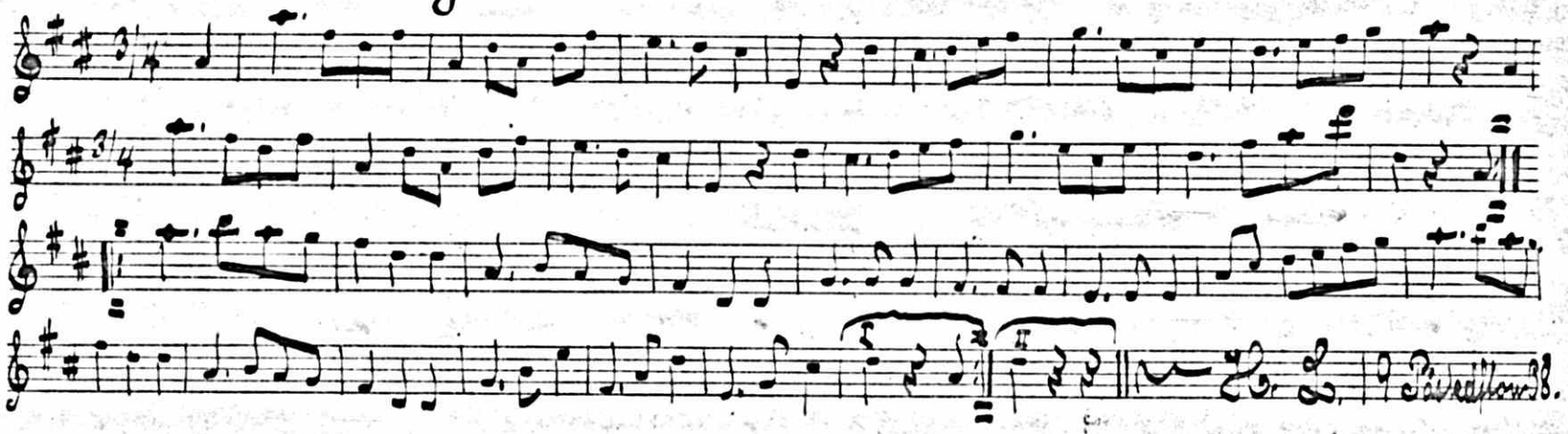

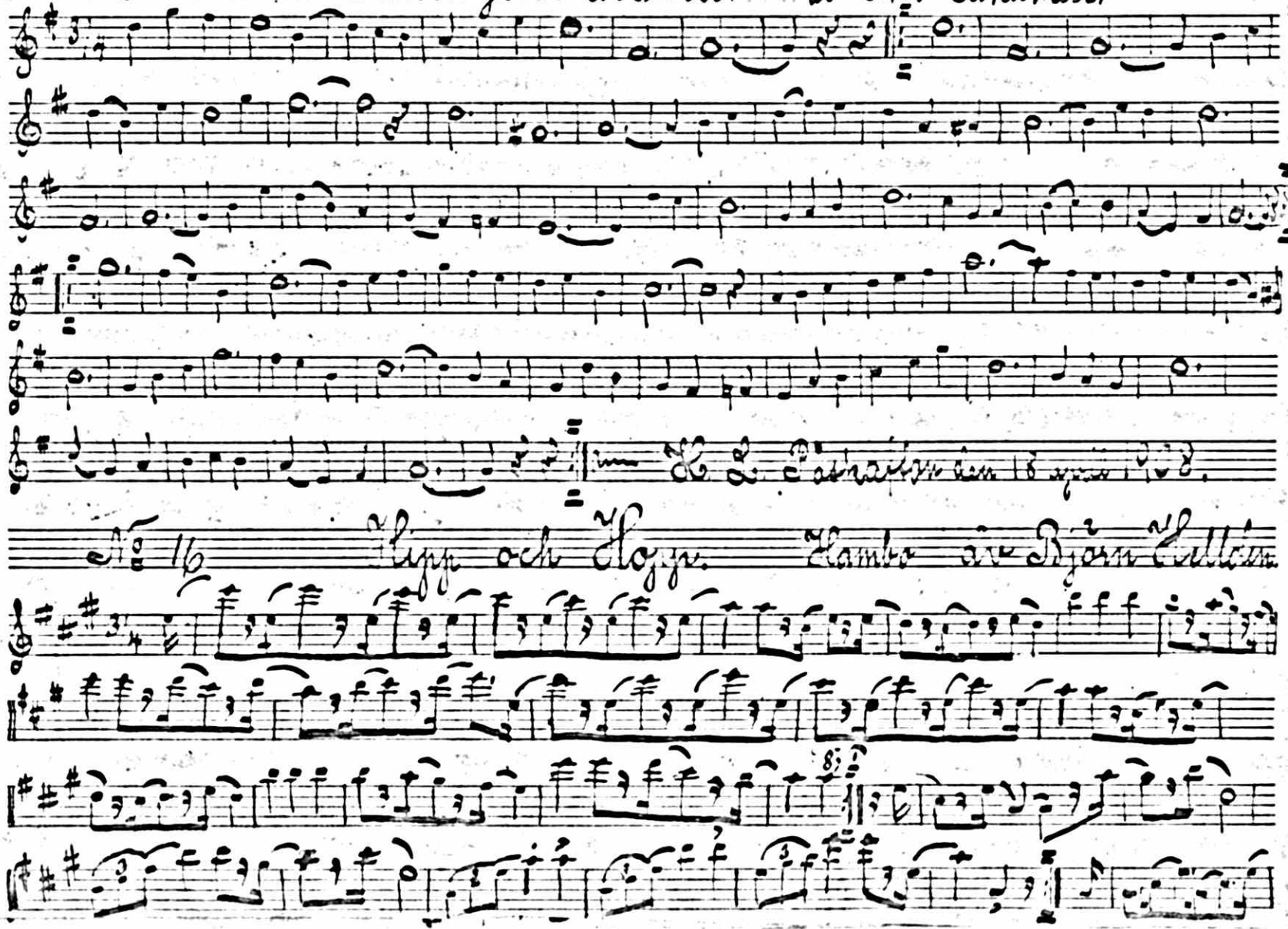

№ 15 Konvaljens avsked. av Otto Lindvall.

H. L. Påskaften den 18 april 1908.

№ 16 Hipp och Hopp. Hambo av Björn Helldén

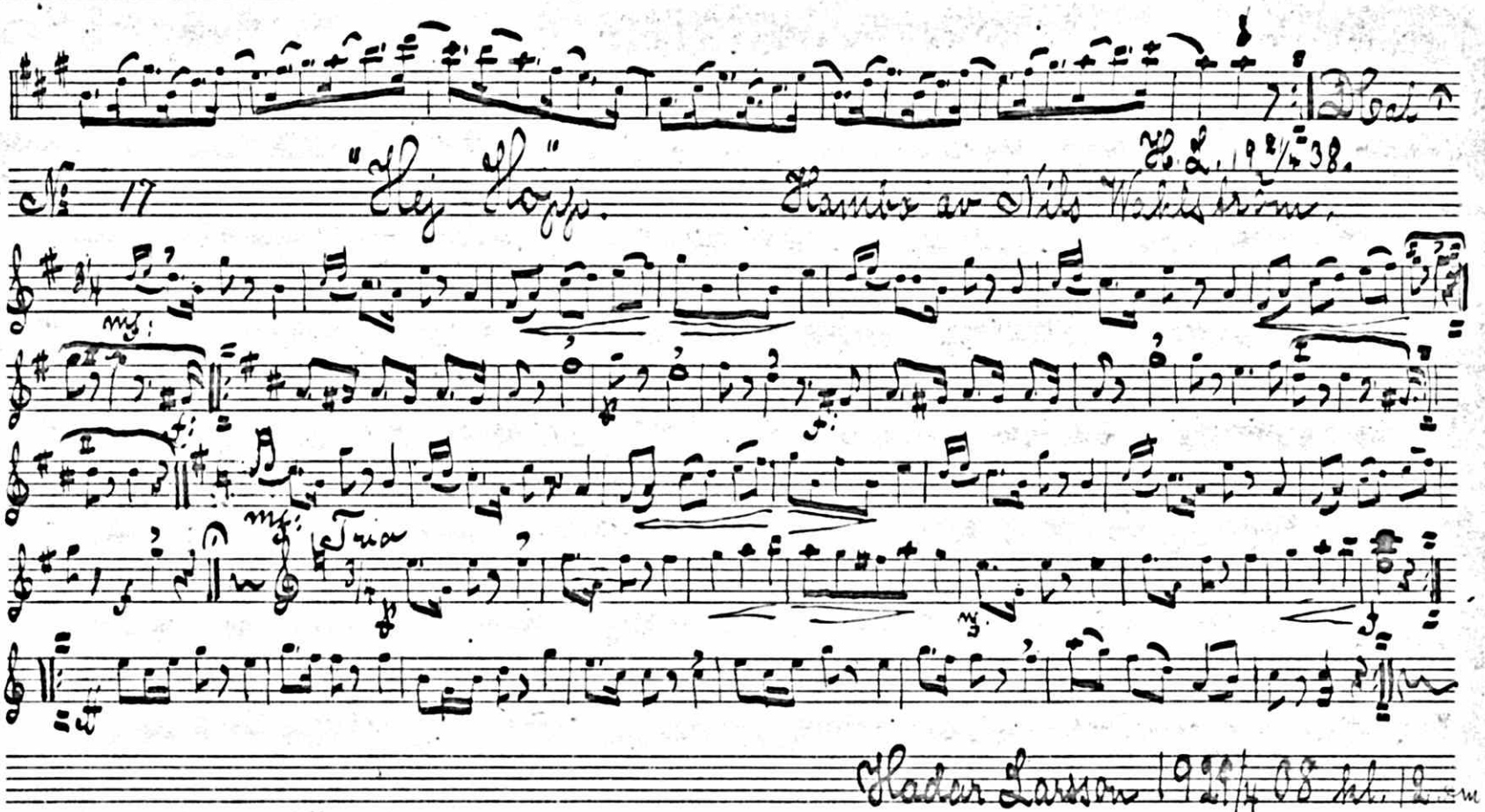
Dbl.
H. L. 19 2/4 38.
№ 17
"Hej Hopp."
Hambo av Nils Wahlström.
mf:
Trio
Hadar Larsson 1929/4 08 kl. 12 cm.

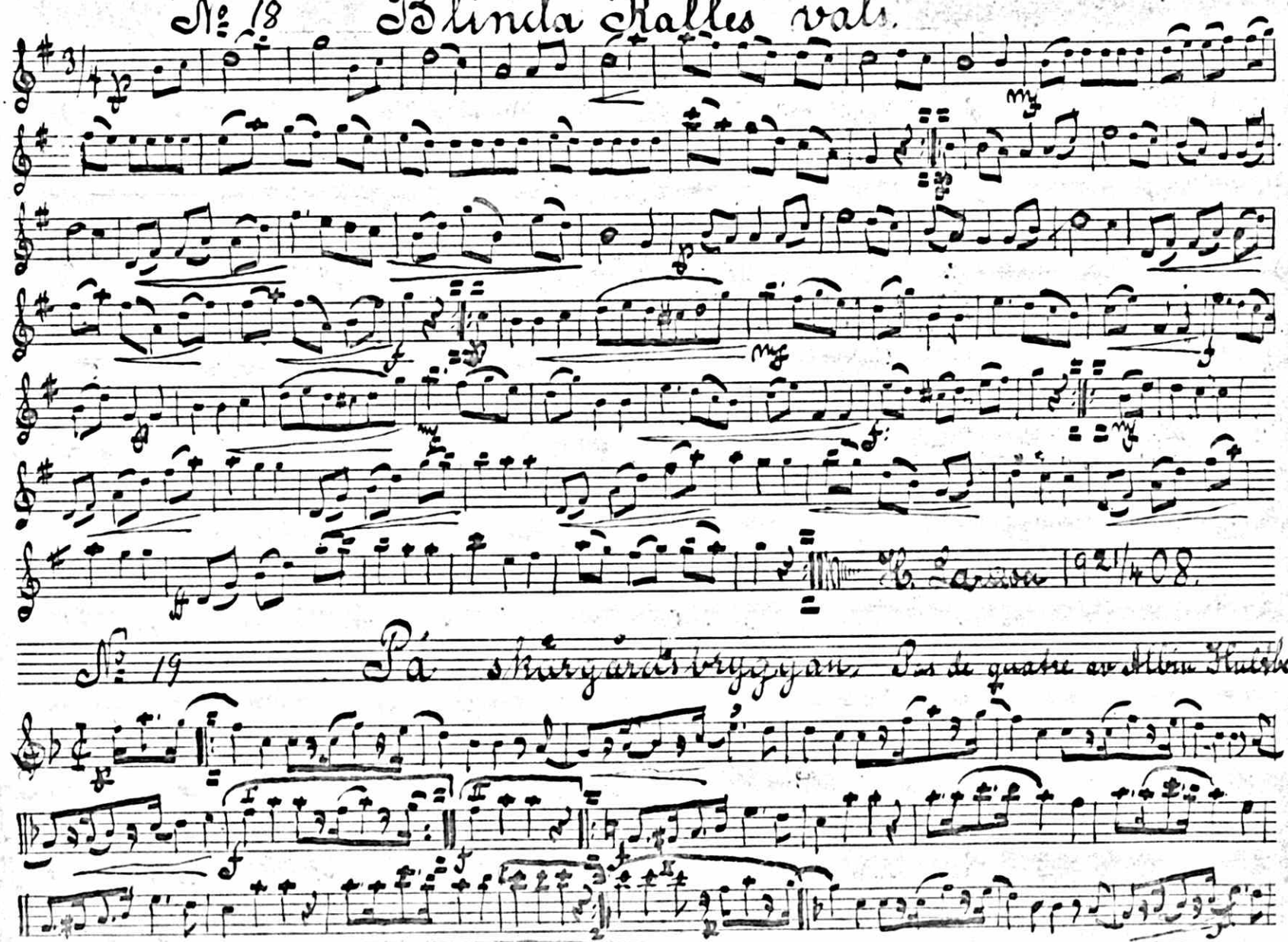

№ 18 Blinda Kalles vals.

H. Larson 1921/408.

№ 19 På skärgårdsbryggan. Pas de quatre av Albin Hultberg

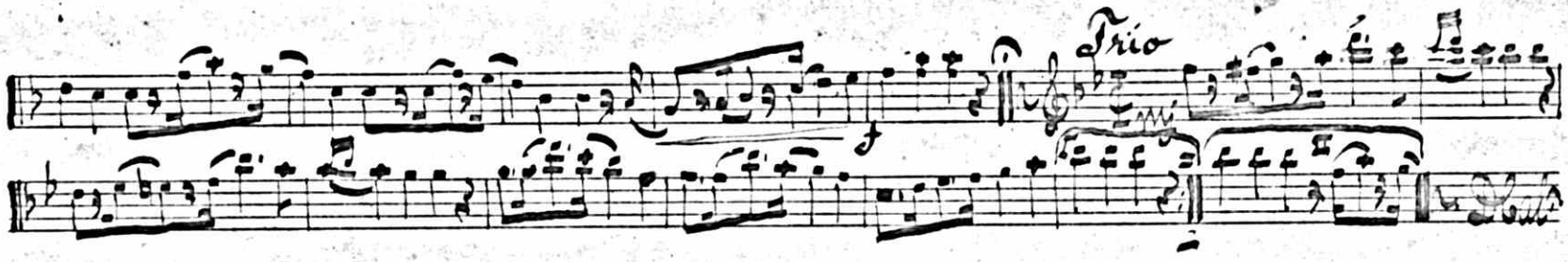

Hadar Larsson 19 22/4 08.

№ 20 Östgöta - Hambo. av Sigrid Montgomery.

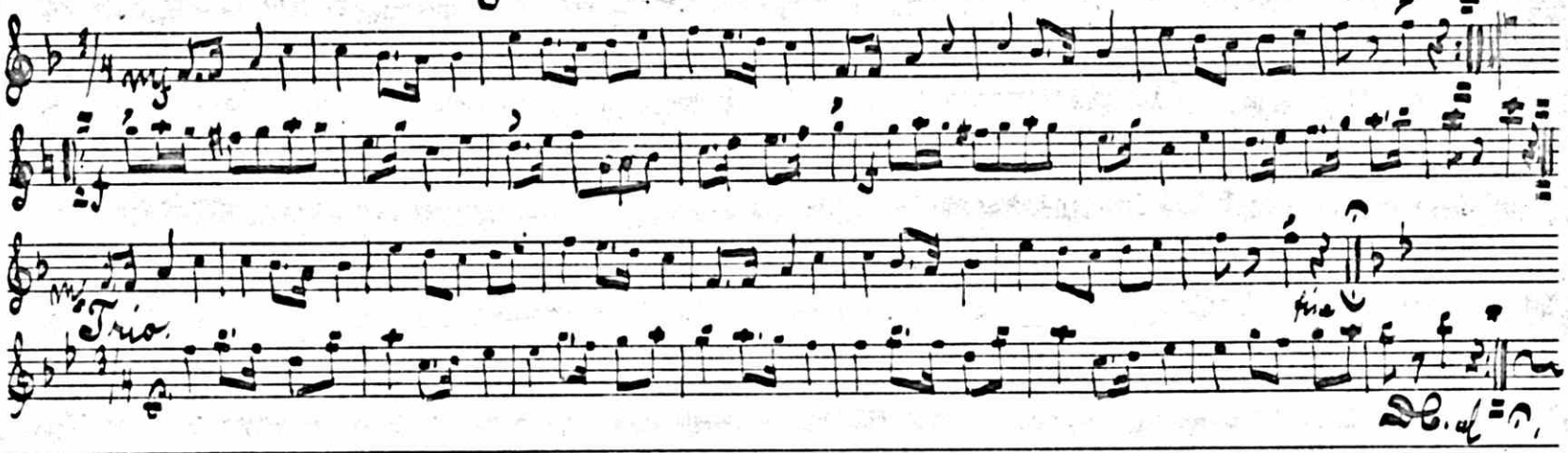

Hadar Larsson.
19 2/5 08.

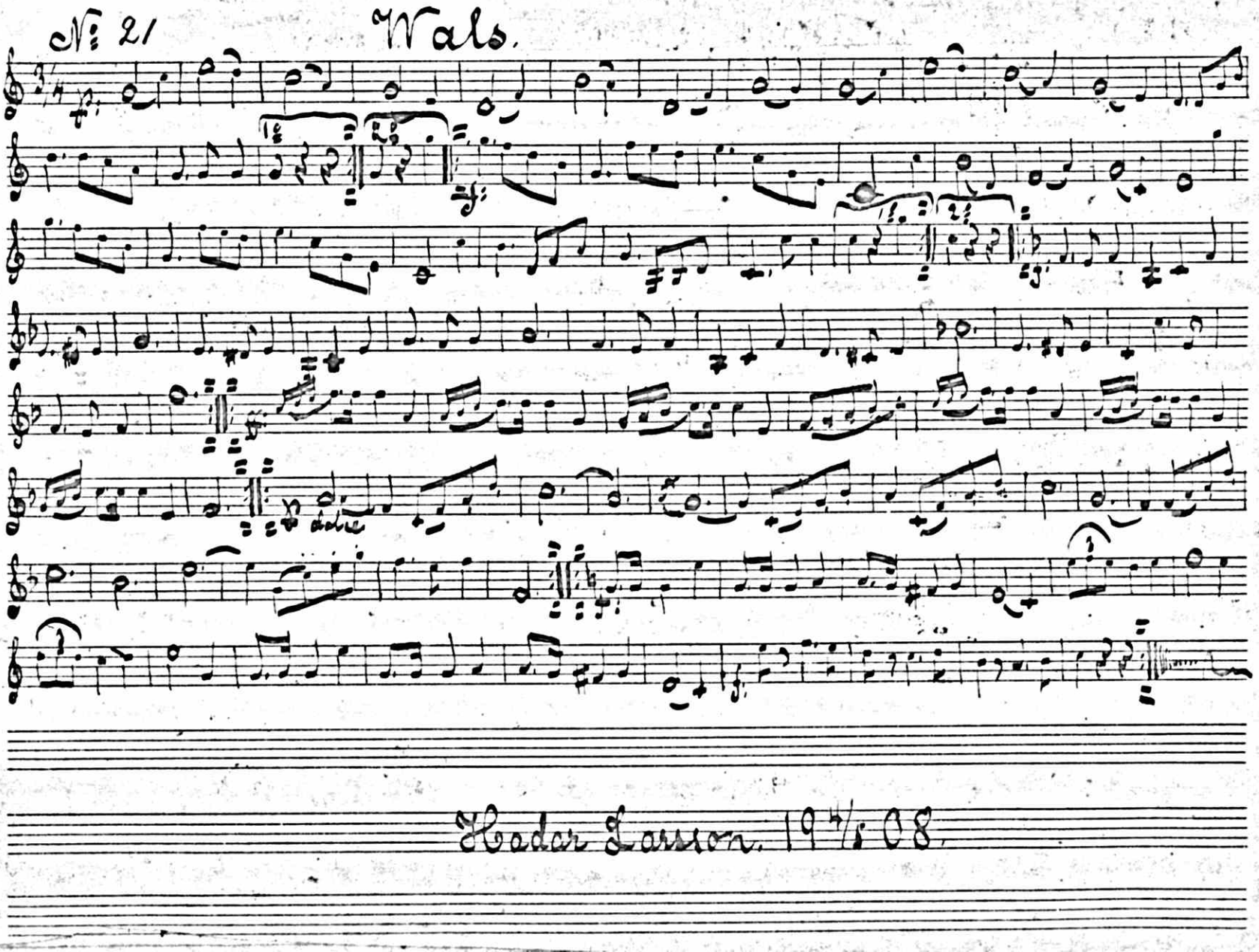
№ 21
Wals.
Hedar Larson. 1908.

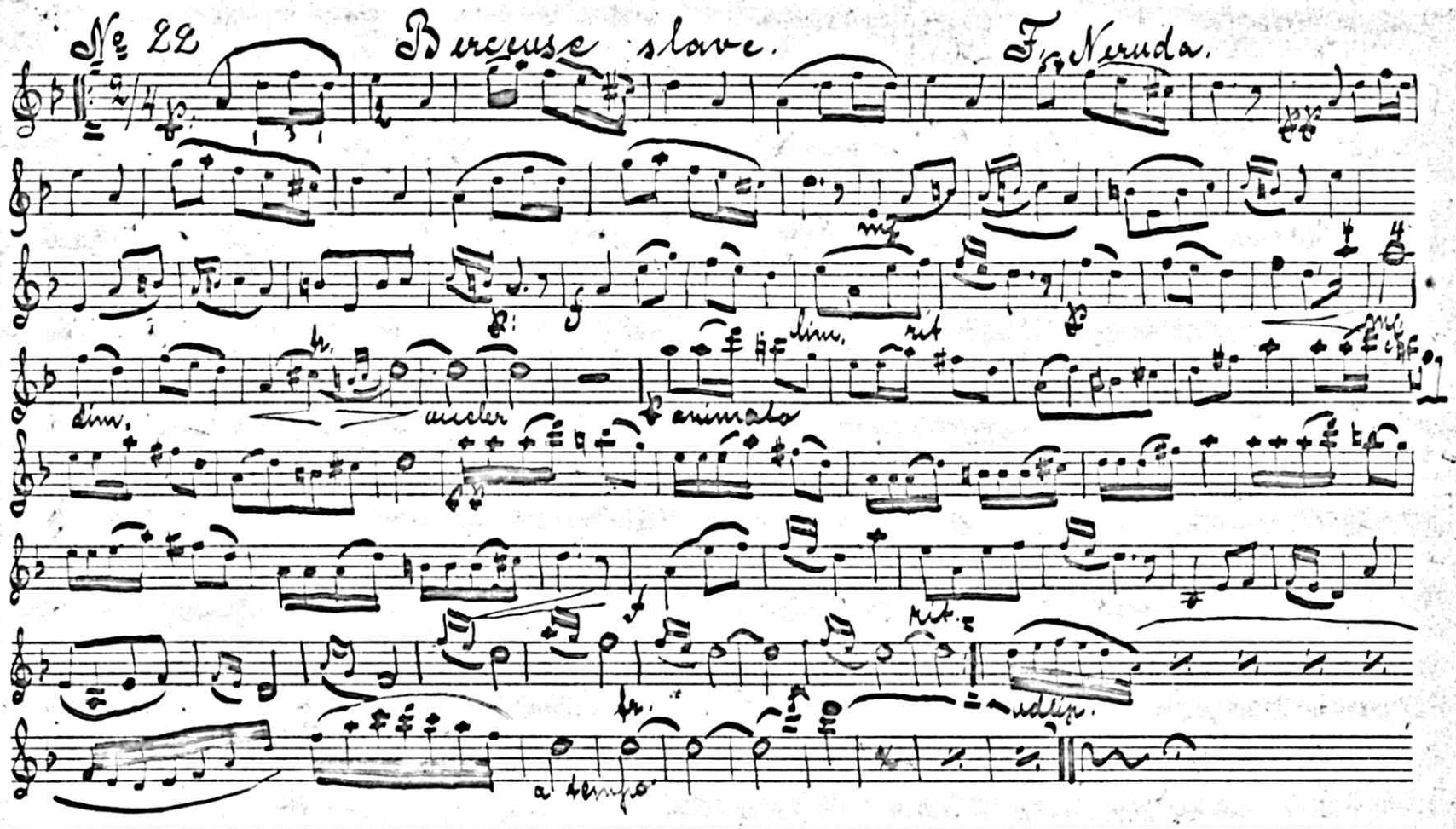

H. Larsson. 19 9/5 08.

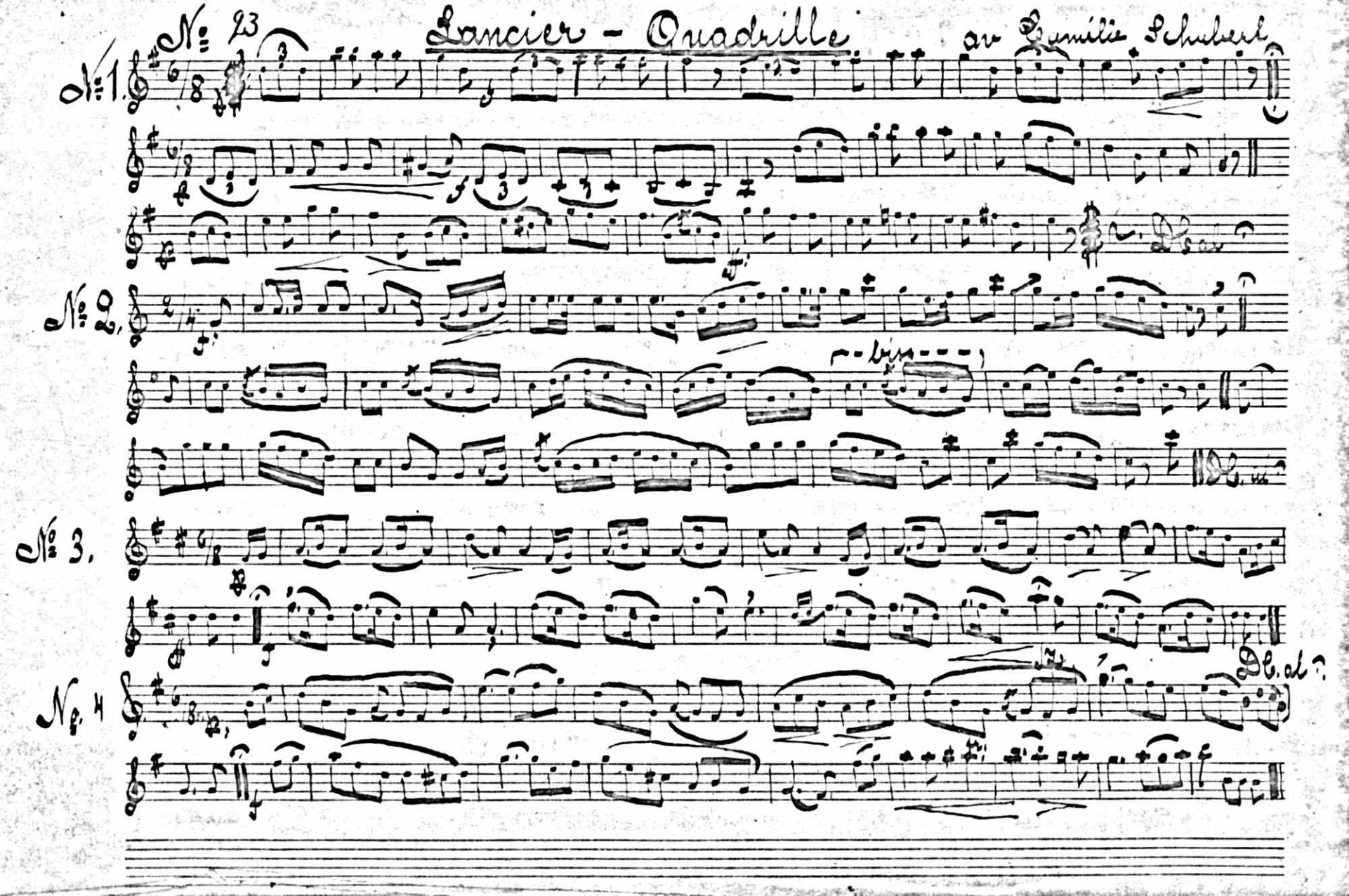
№ 23
Lancier - Quadrille
av Emilie Schubert
№ 1.
№ 2.
№ 3.
№ 4
Da capo

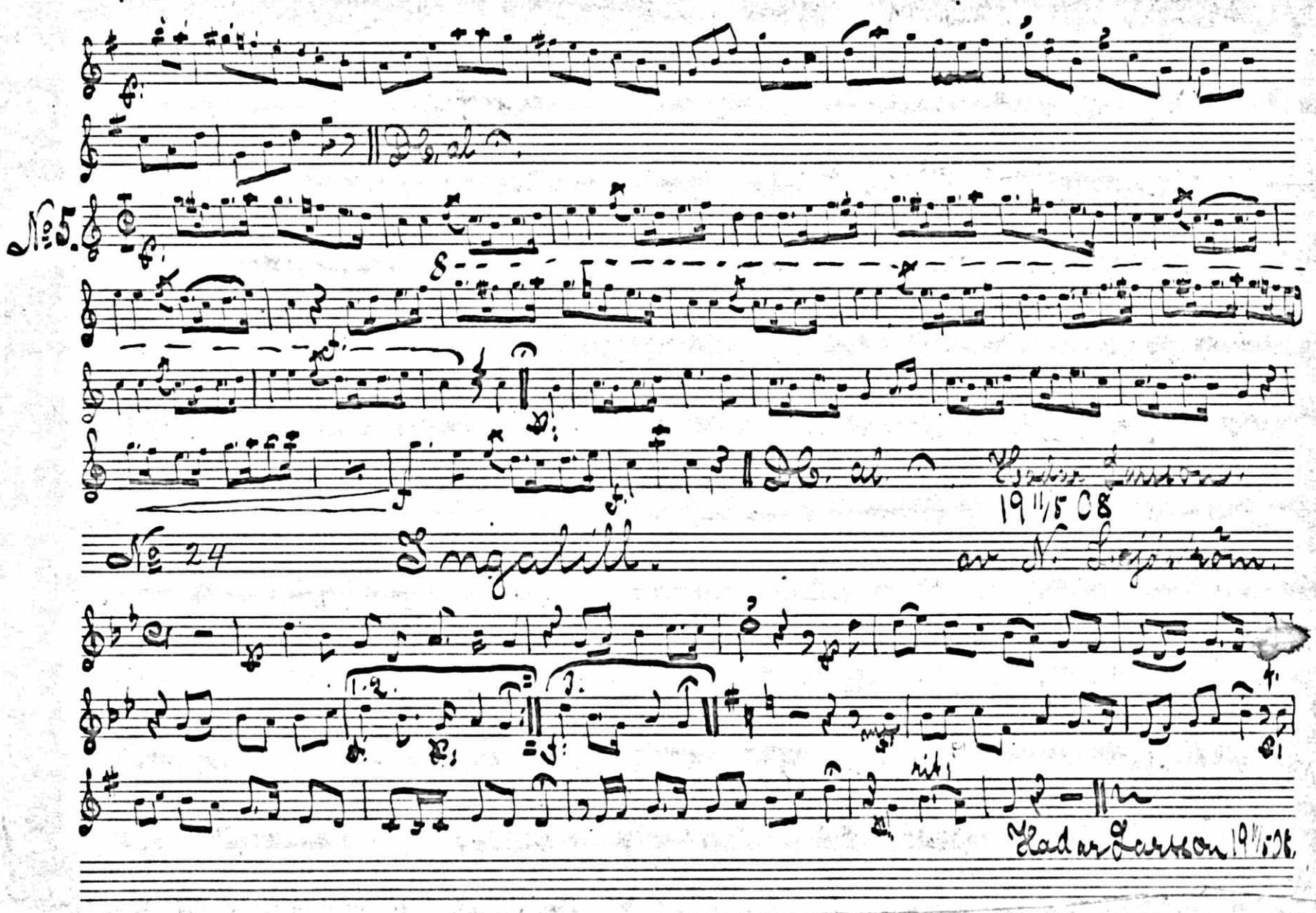

No 5.
Dc. al
Dc. al
19 11/5 08
No 24
Ingalill.
av N. Sejström.
rit.
Hadar Larsson 19 11/5 08.

No. 25 Donau-Wellen. Vals. av Ivanovici.

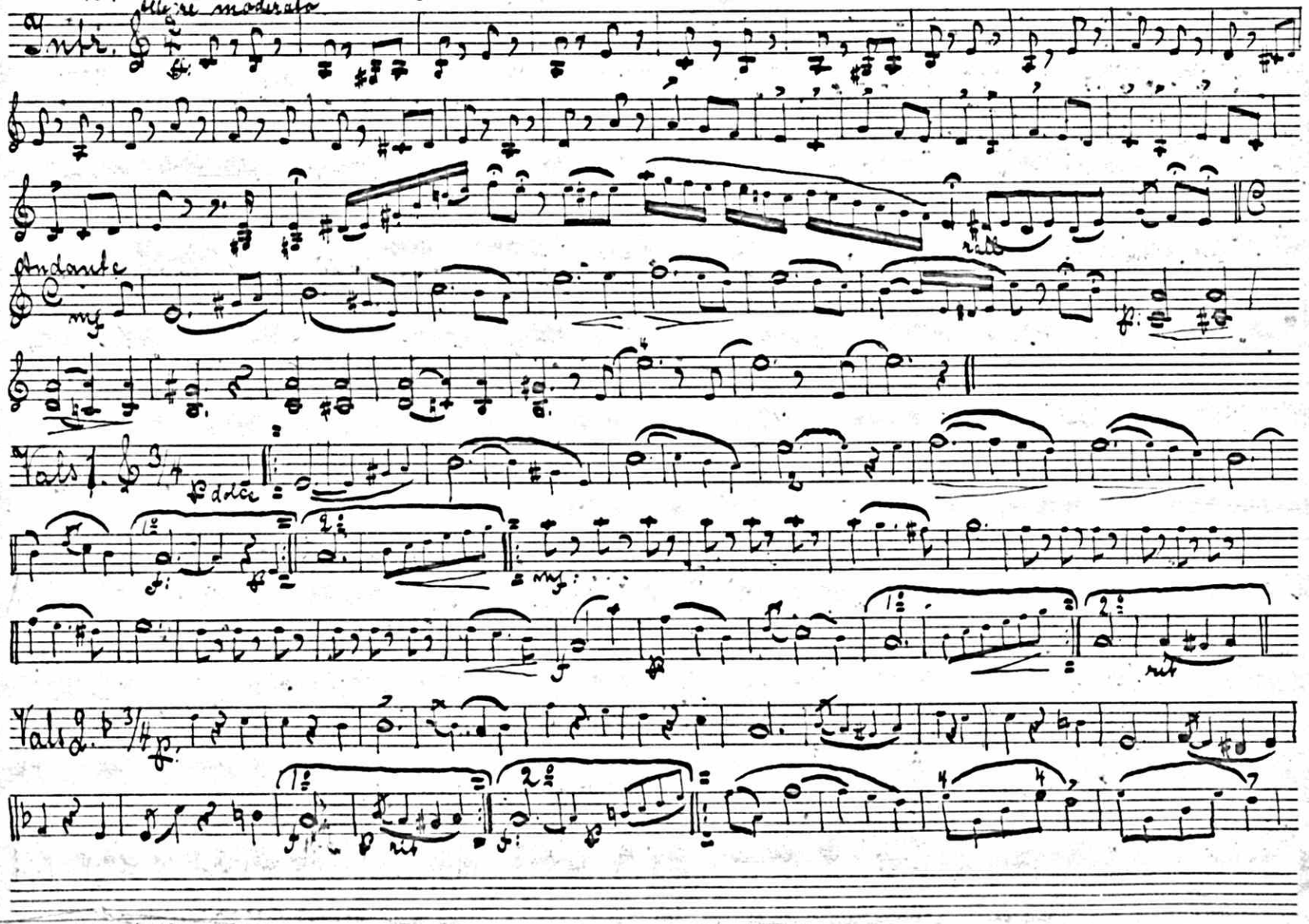

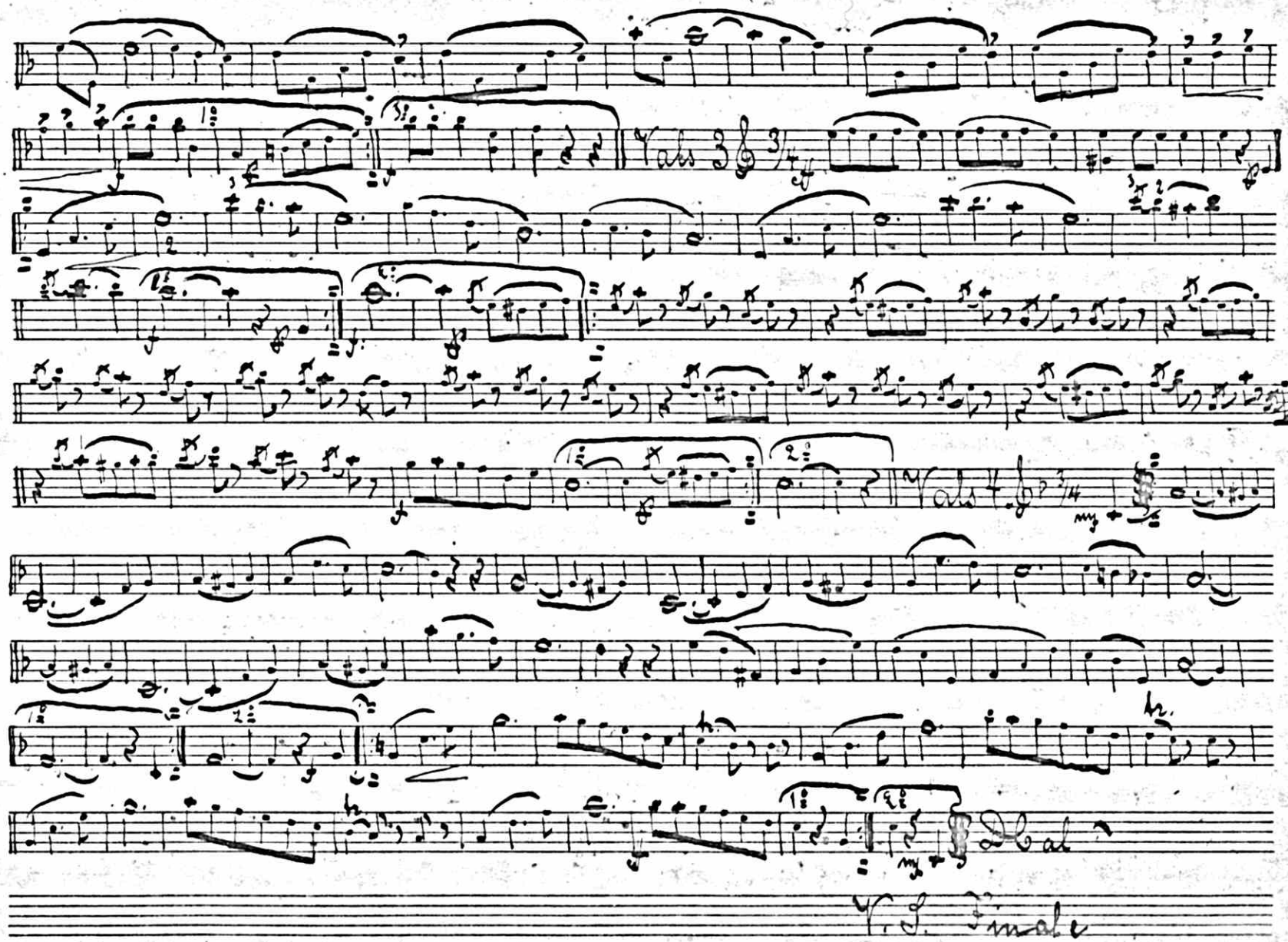
Vln 3
Vln 4
D.C. al Fine

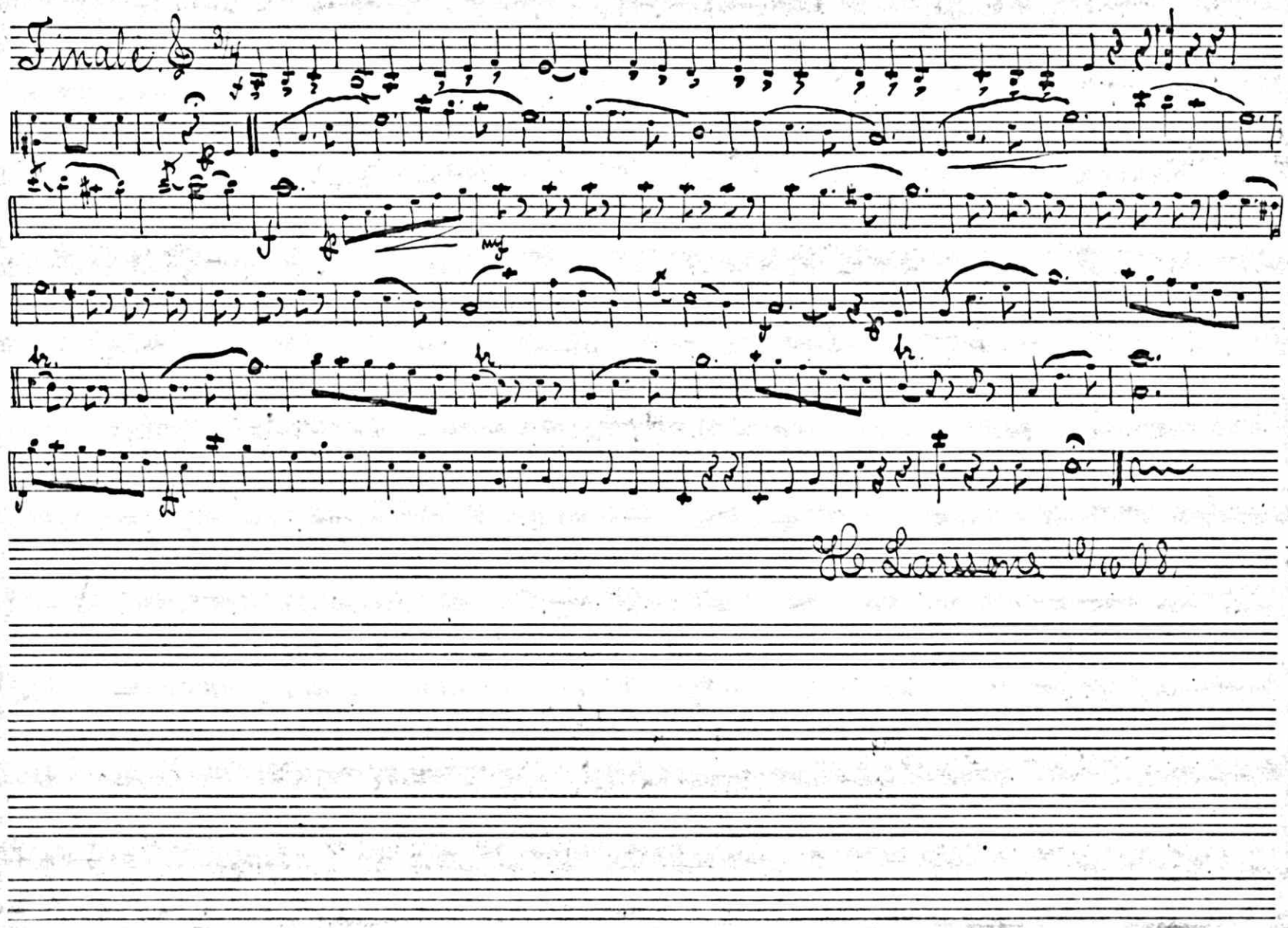
Finale.
H. Larsen 10/10 08.

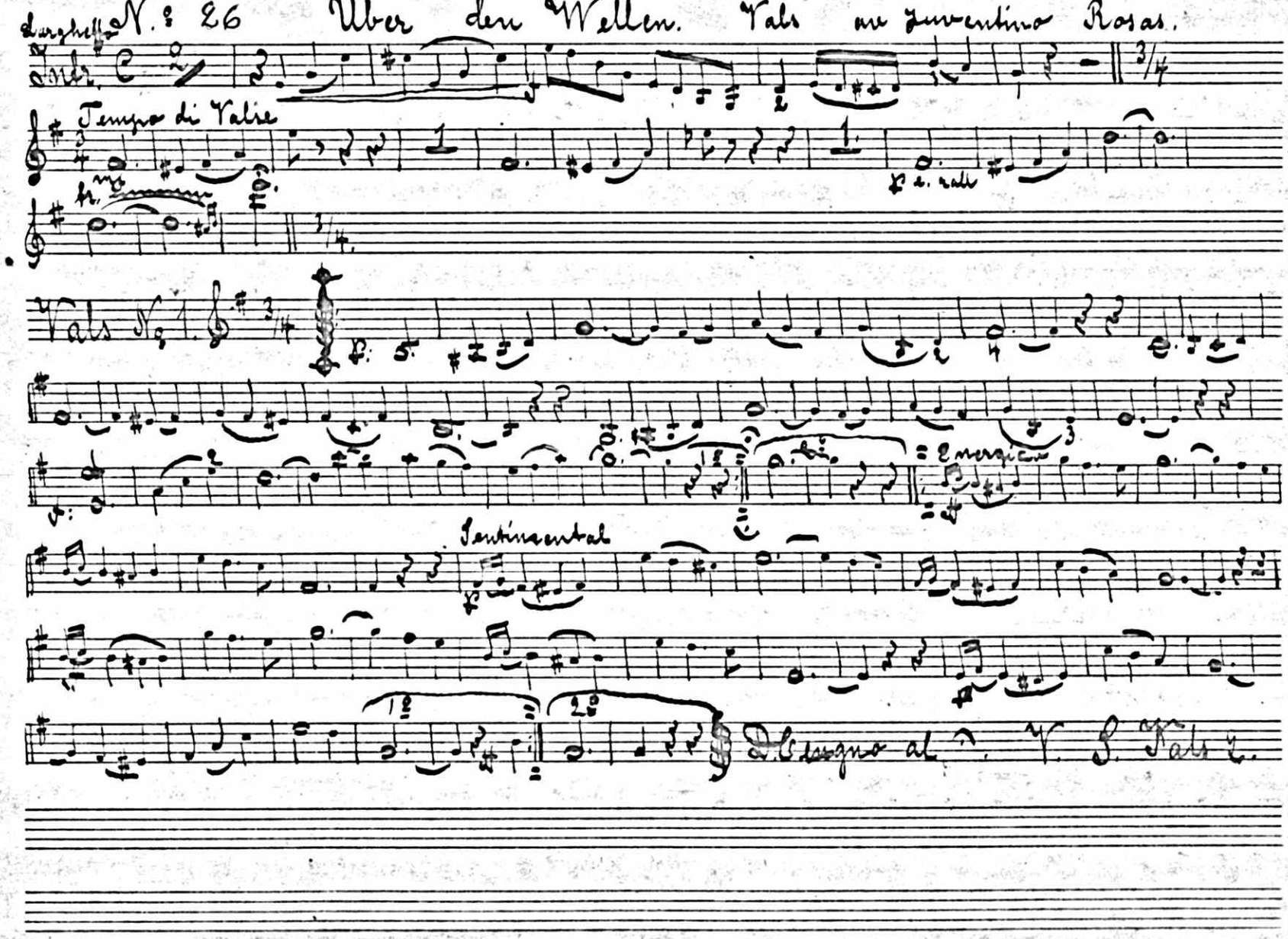

Larghetto N.° 26 Über den Wellen. Vals an Juventino Rosas.

Intr.

Tempo di Valse

p e. rall

Vals N.° 1.

Energico

Sentimental

D. Segno al ♪. V. S. Vals 2.

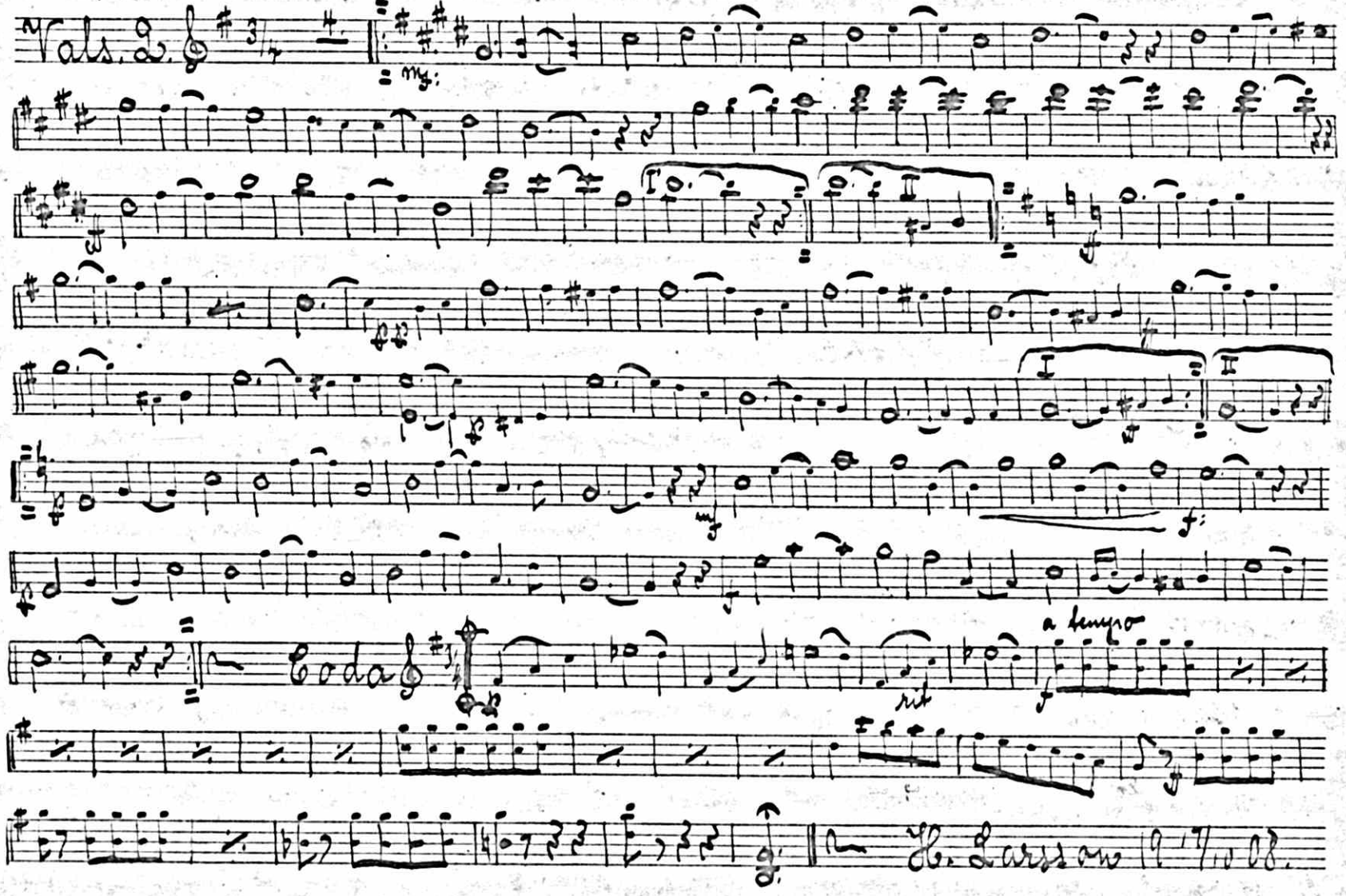

Vals. 2.

mf

I II

I II

mf

f

Coda

rit

a tempo

f

H. Larsson 19/7/08.

No 27 En glad trall. Landsvägsmarsch av Felix Körling

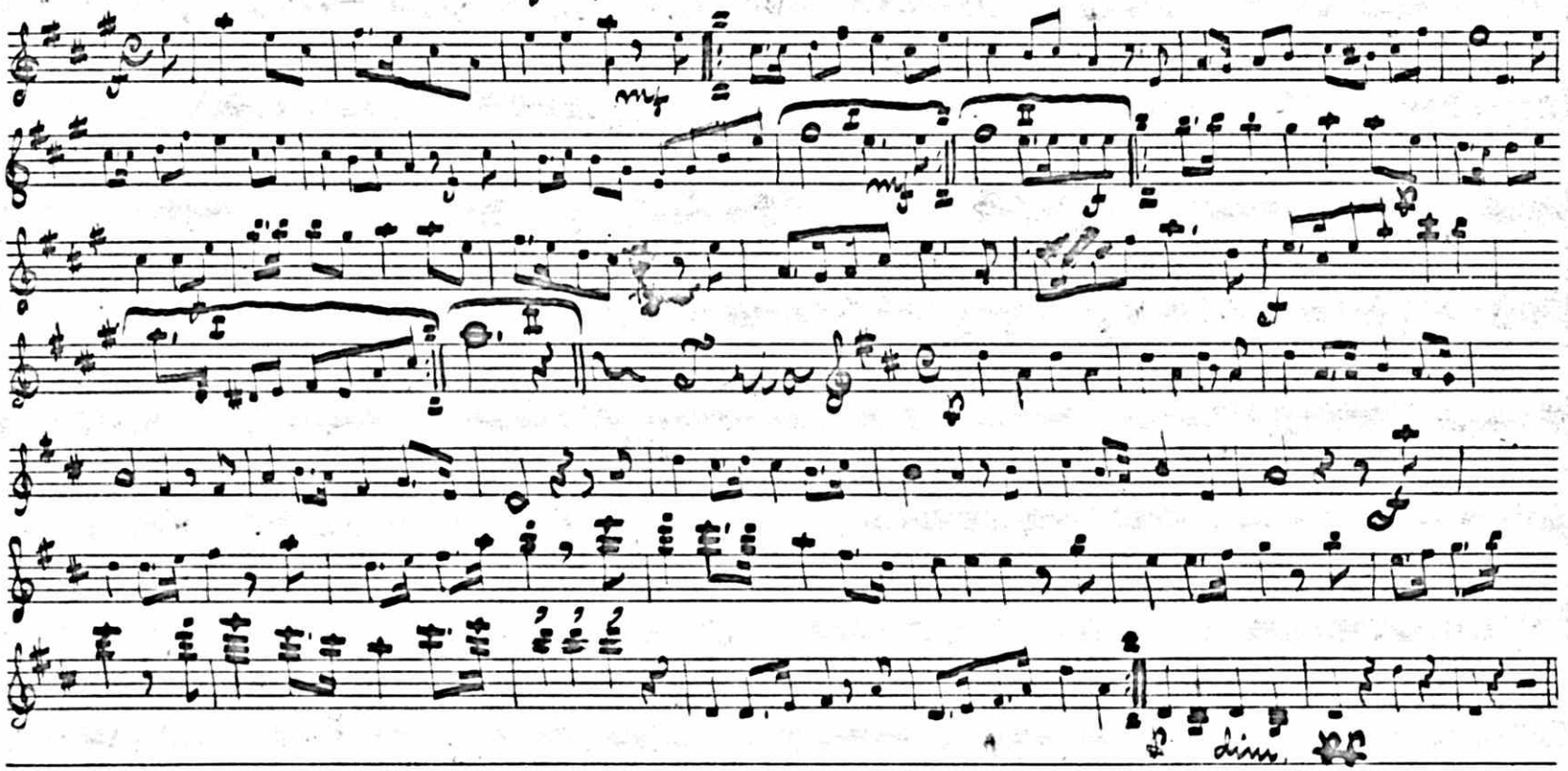

Hadar Larsson. Stockholm den 18 nov 1908.

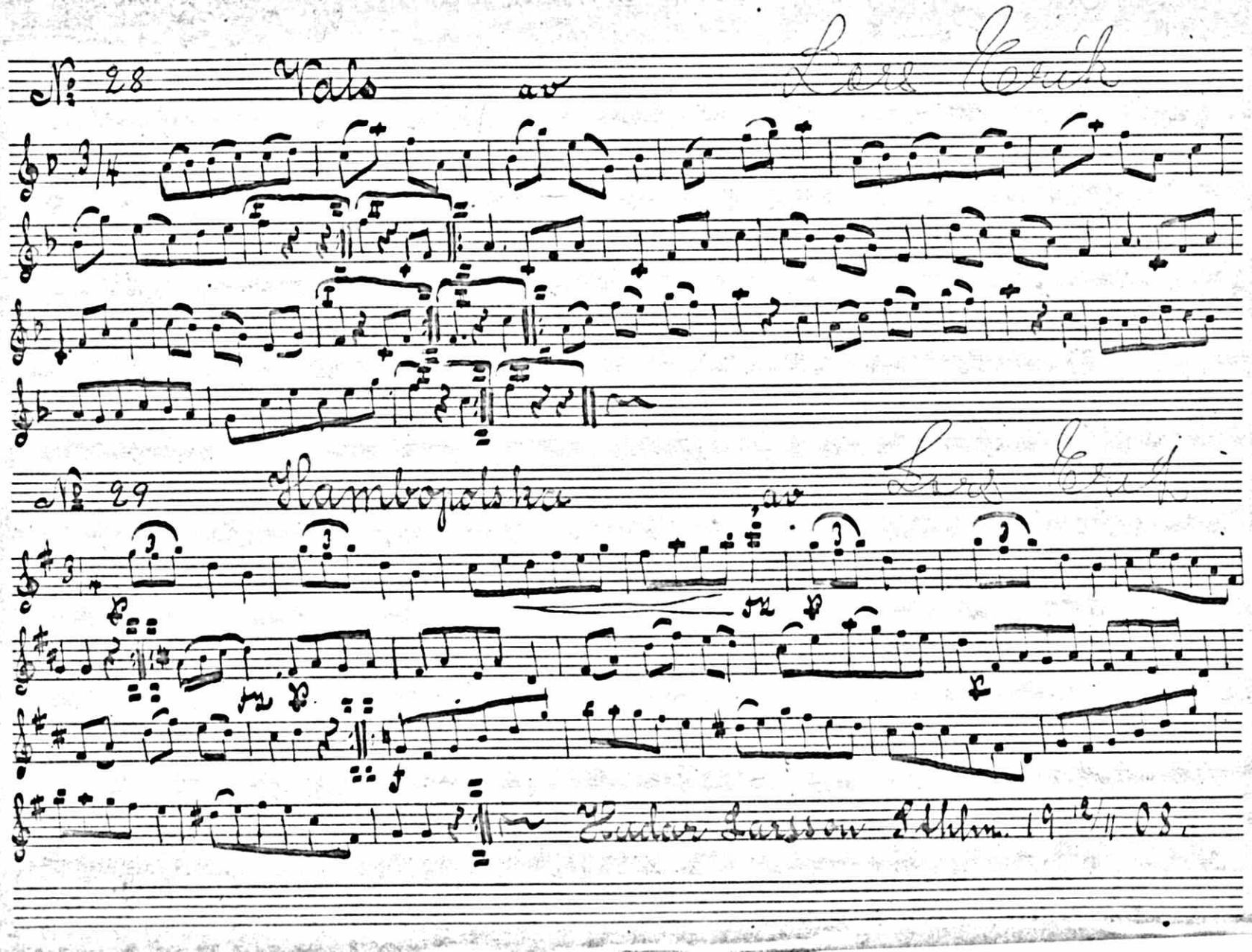

№ 28 Vals av Lars Erik

№ 29 Hambopolska av Lars Erik

Hadar Larsson Sthlm. 19 12/11 08.

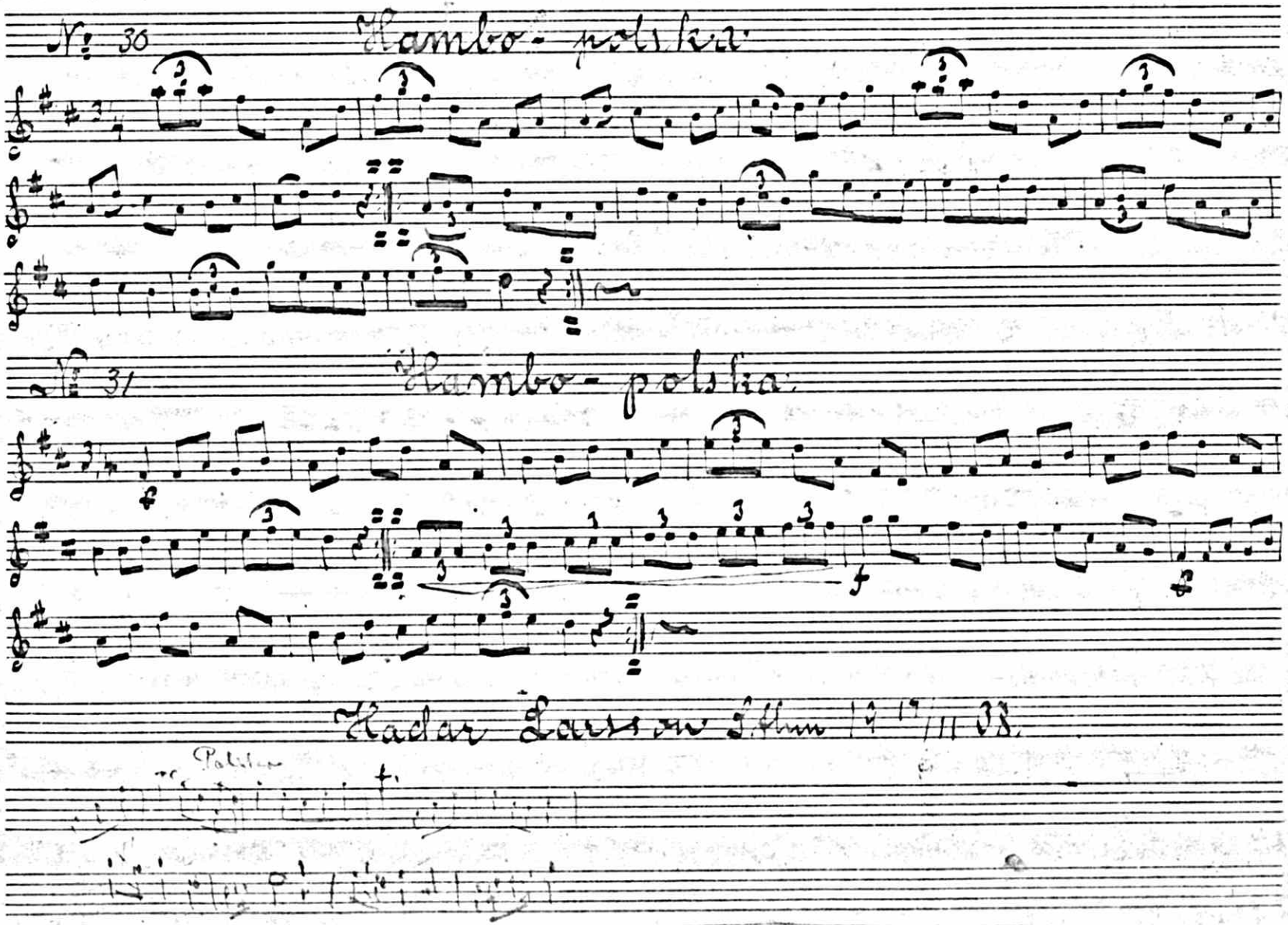

Nº 30
Hambo-polska
Nº 31
Hambo-polska
Hadar Larsson Sthm 19 17/11 38.
Polska

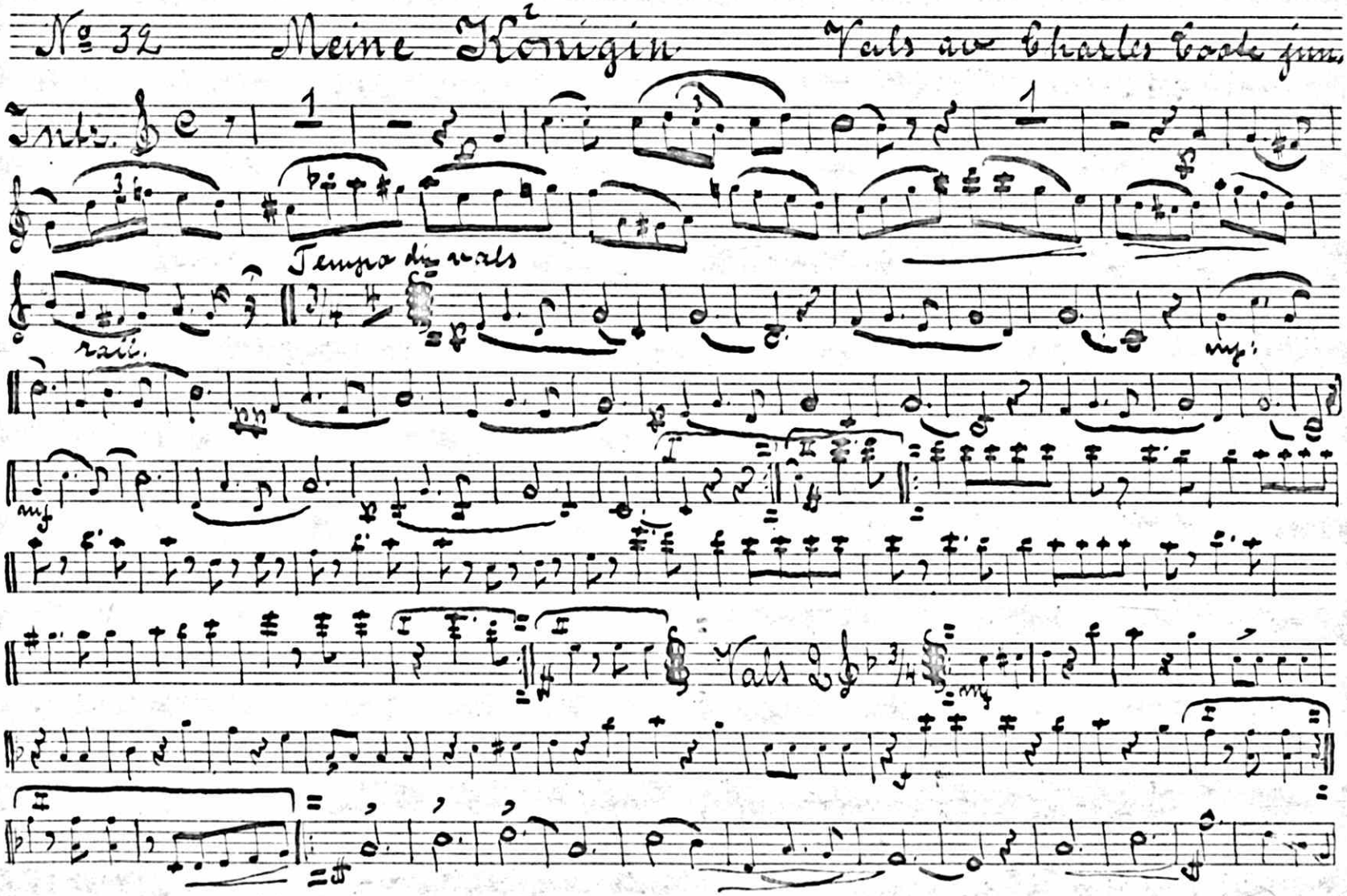
No 32 Meine Königin Vals av Charles Coote jun.
Intr.
Tempo di vals
rall.
Vals

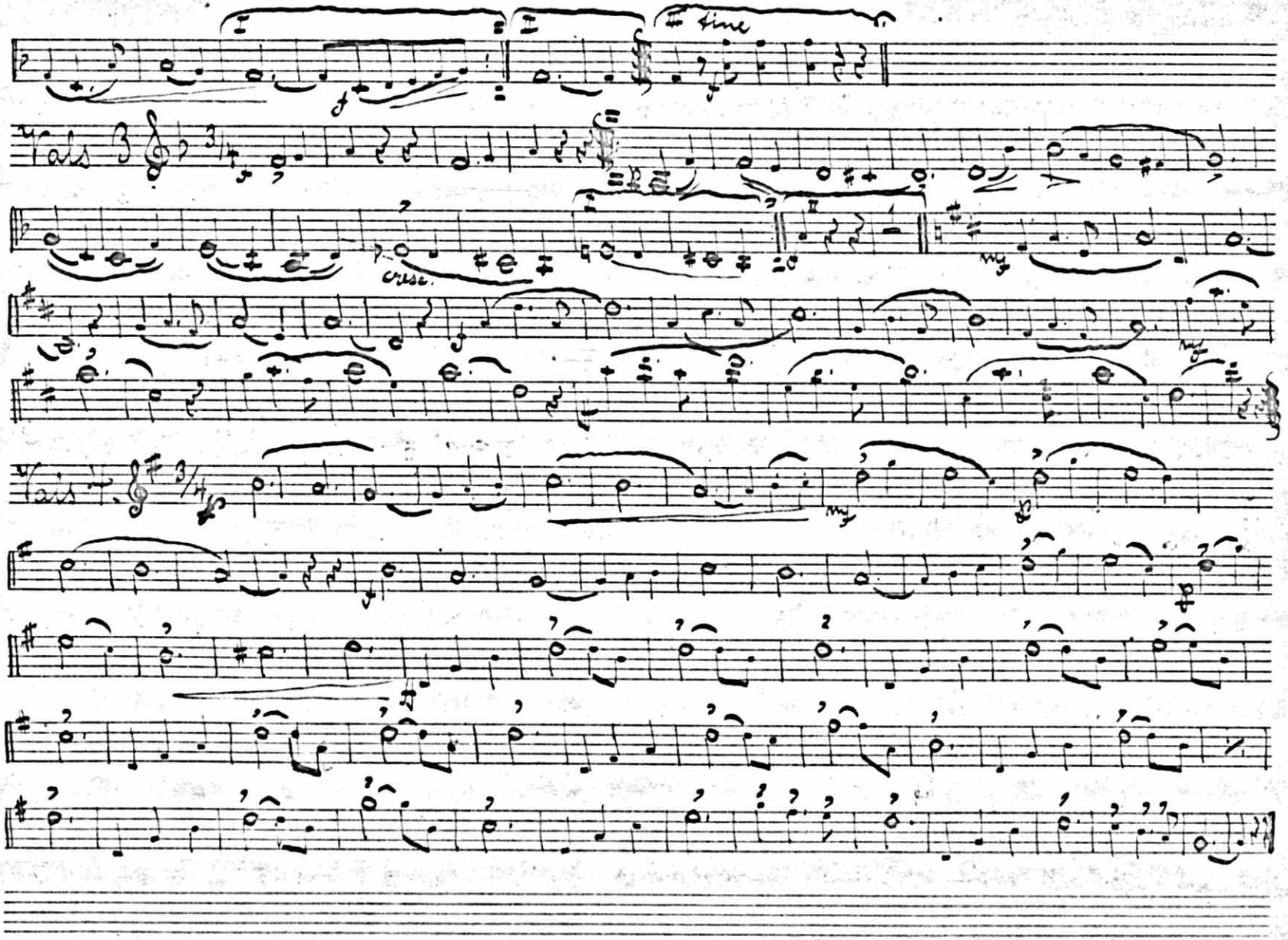
fine
Vals 3
cresc.
Vals 4

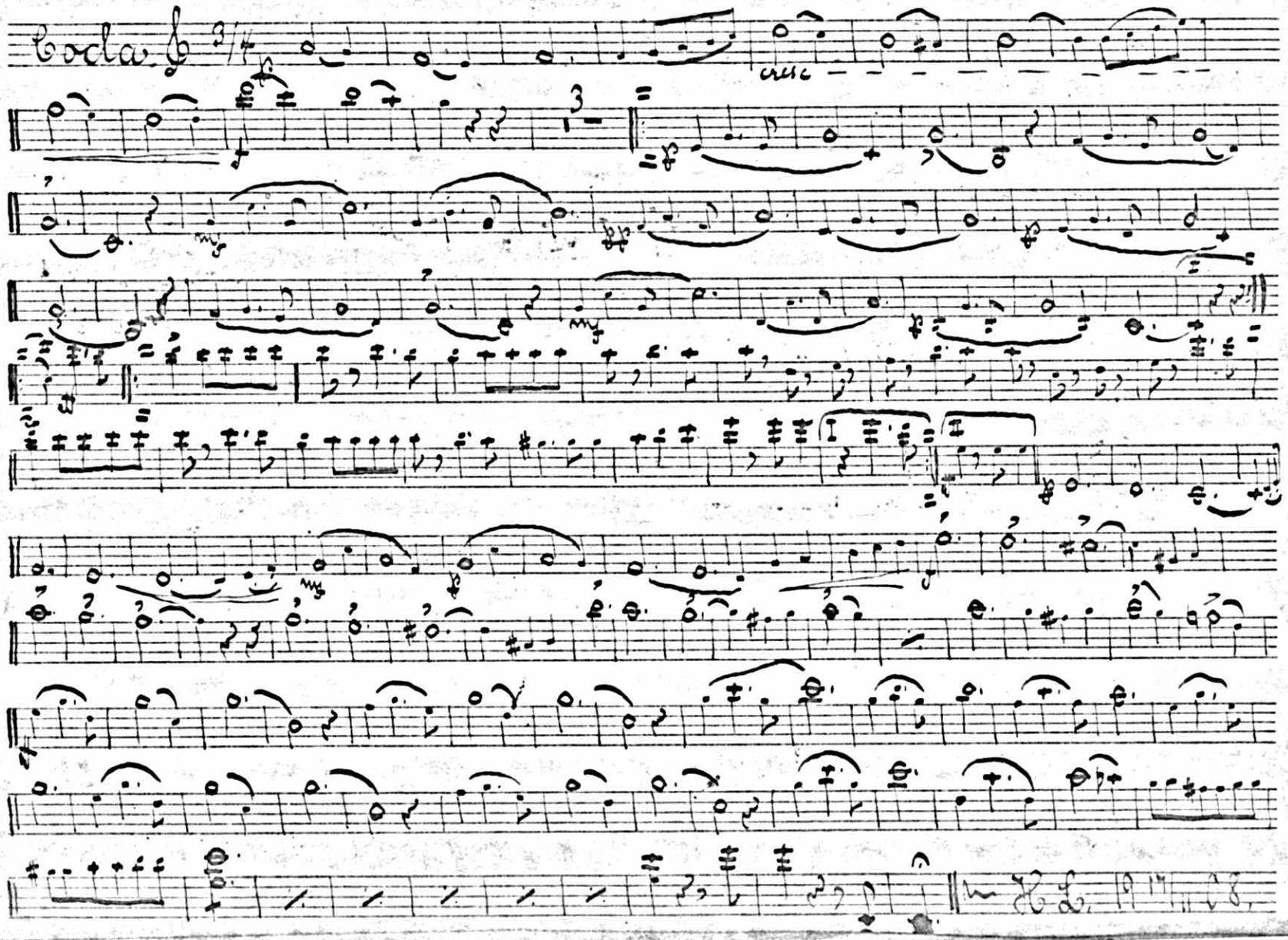
Coda
cresc

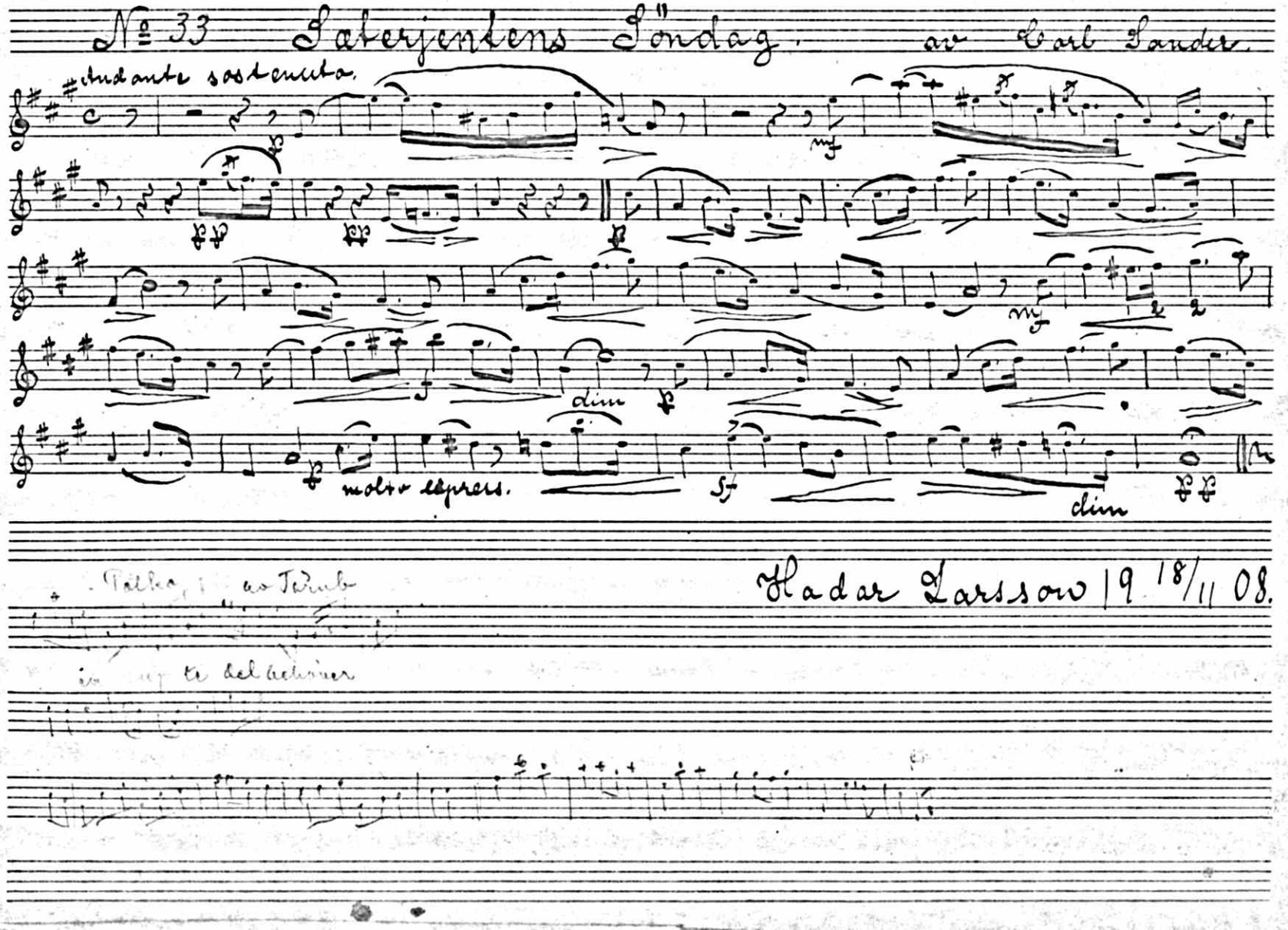
№ 33 Laterjendens Söndag. av Carl Lander.
andante sostenuto.
molto espress.
dim
dim
Hadar Larsson 19 18/11 08.

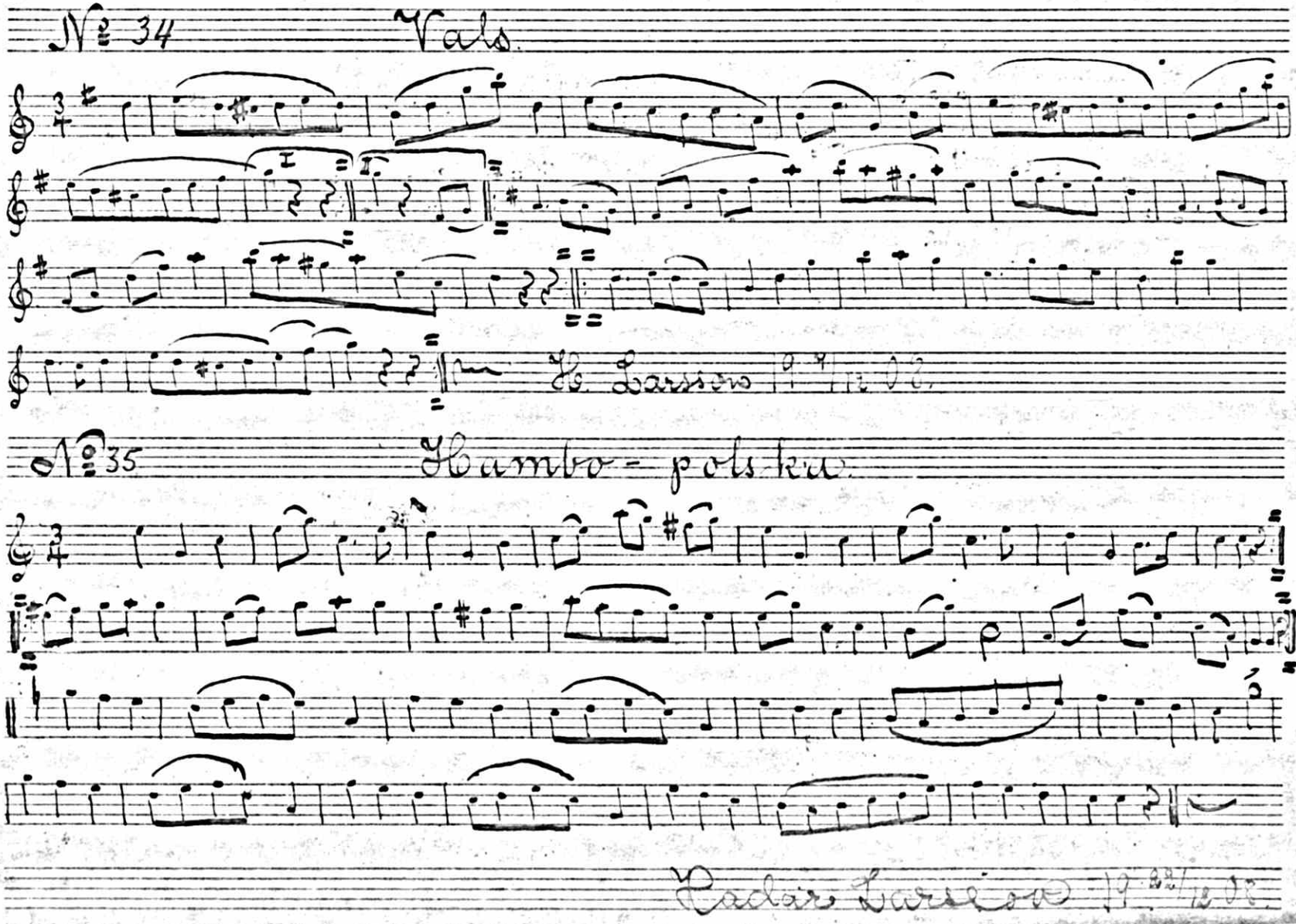
№ 34
Vals
I
II
№ 35
Kamko-polska

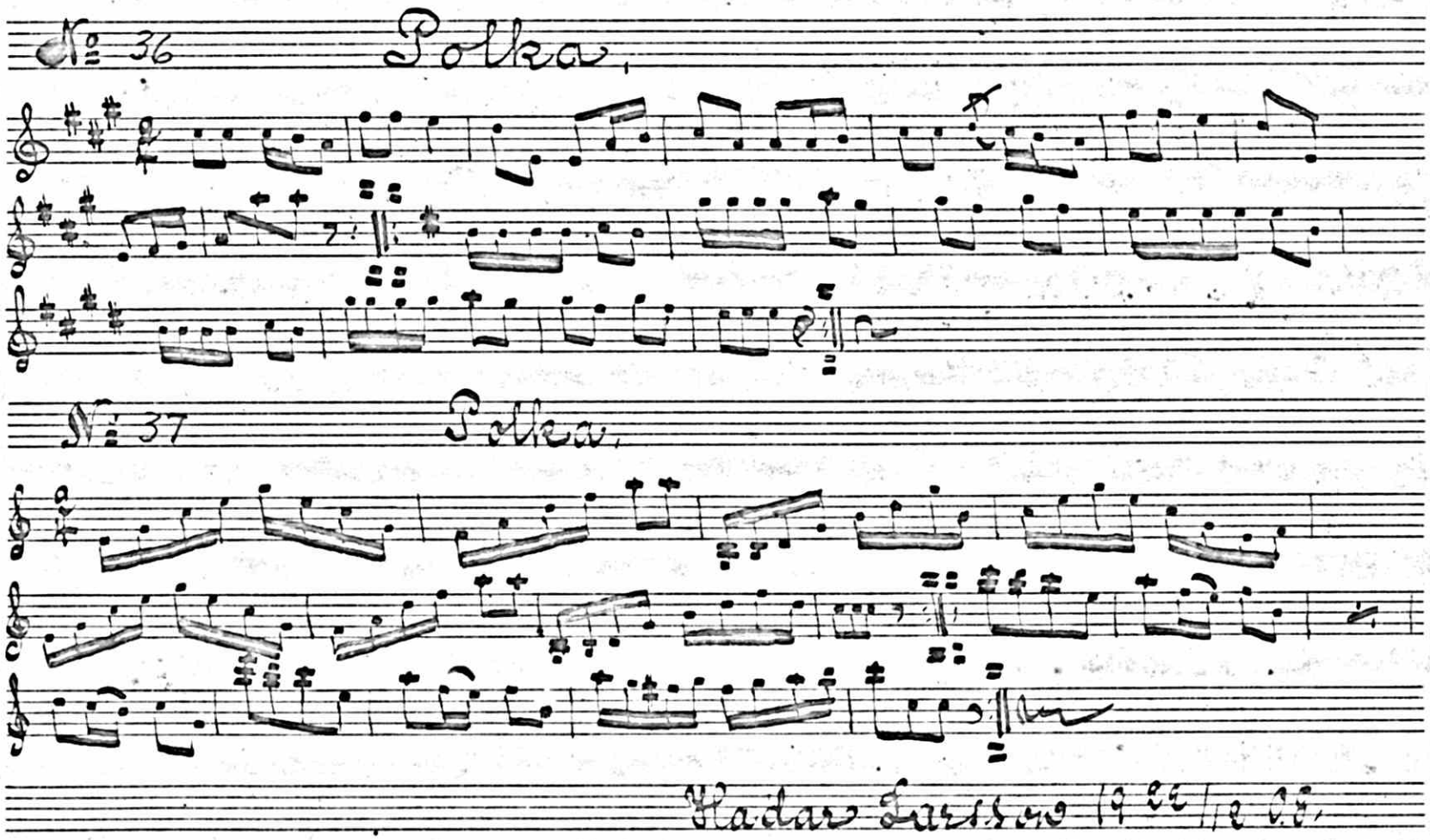
№ 36 Polka.
№ 37 Polka.
Hadar Larsson 1922/12 08.

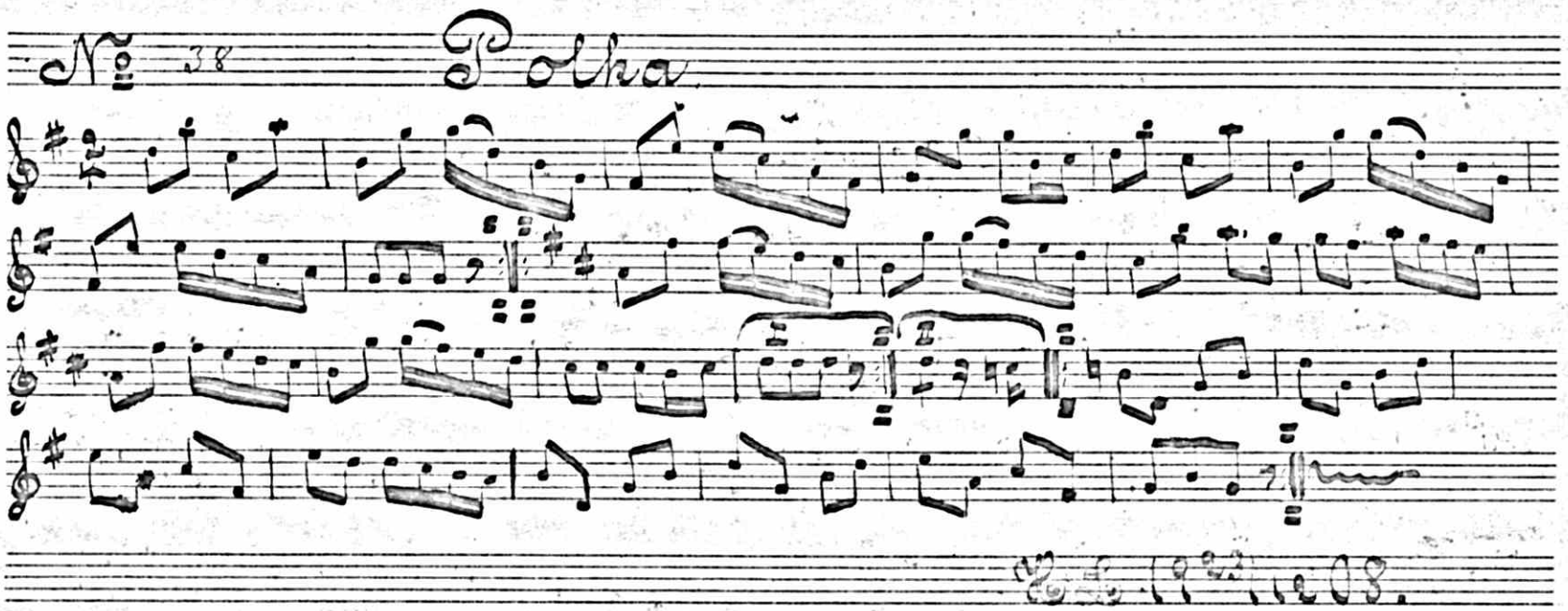
№ 38
Polka
H. L. 1925/1208.

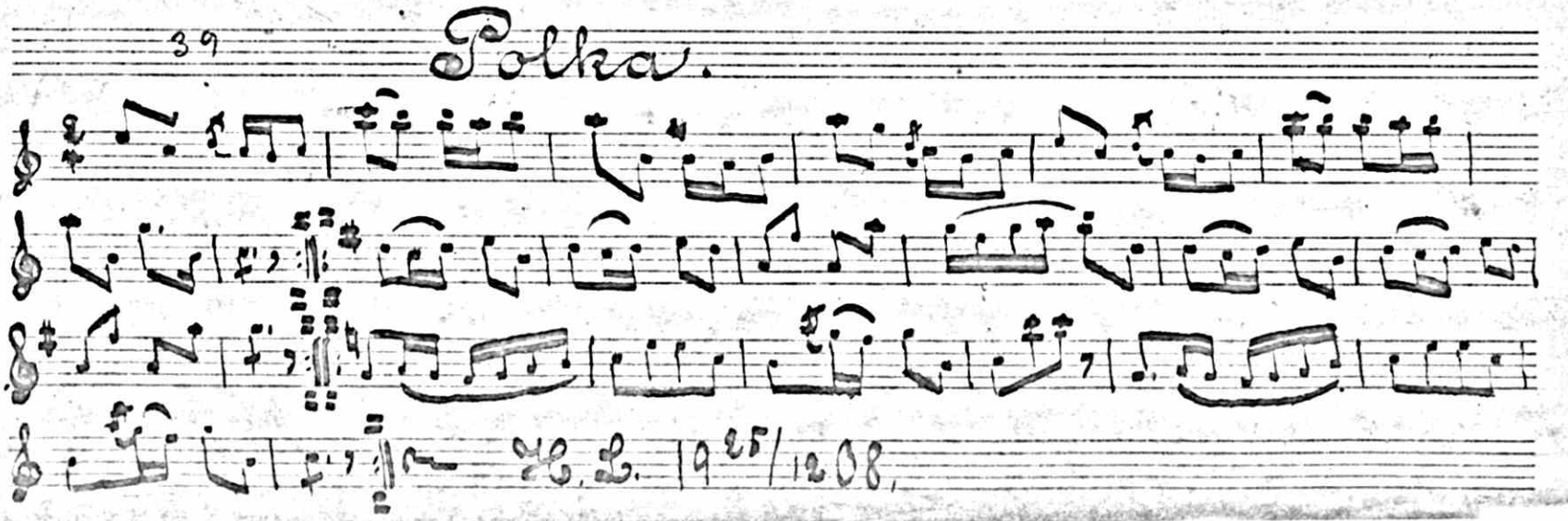
39
Polka.
H. L. 1925/1208.

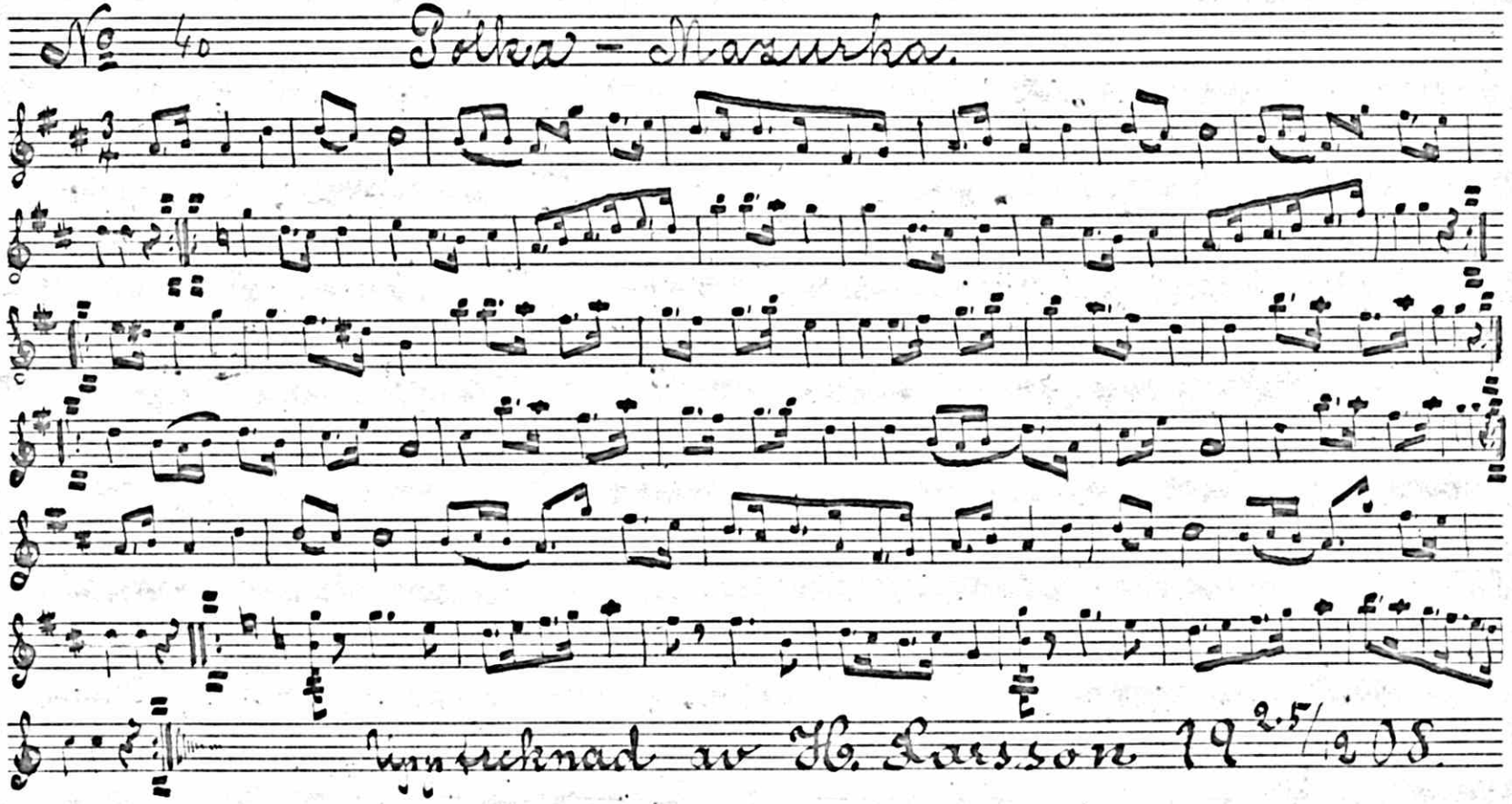

№ 40 Polka - Mazurka.

Uppteknad av H. Larsson 19 2.5/2 08.

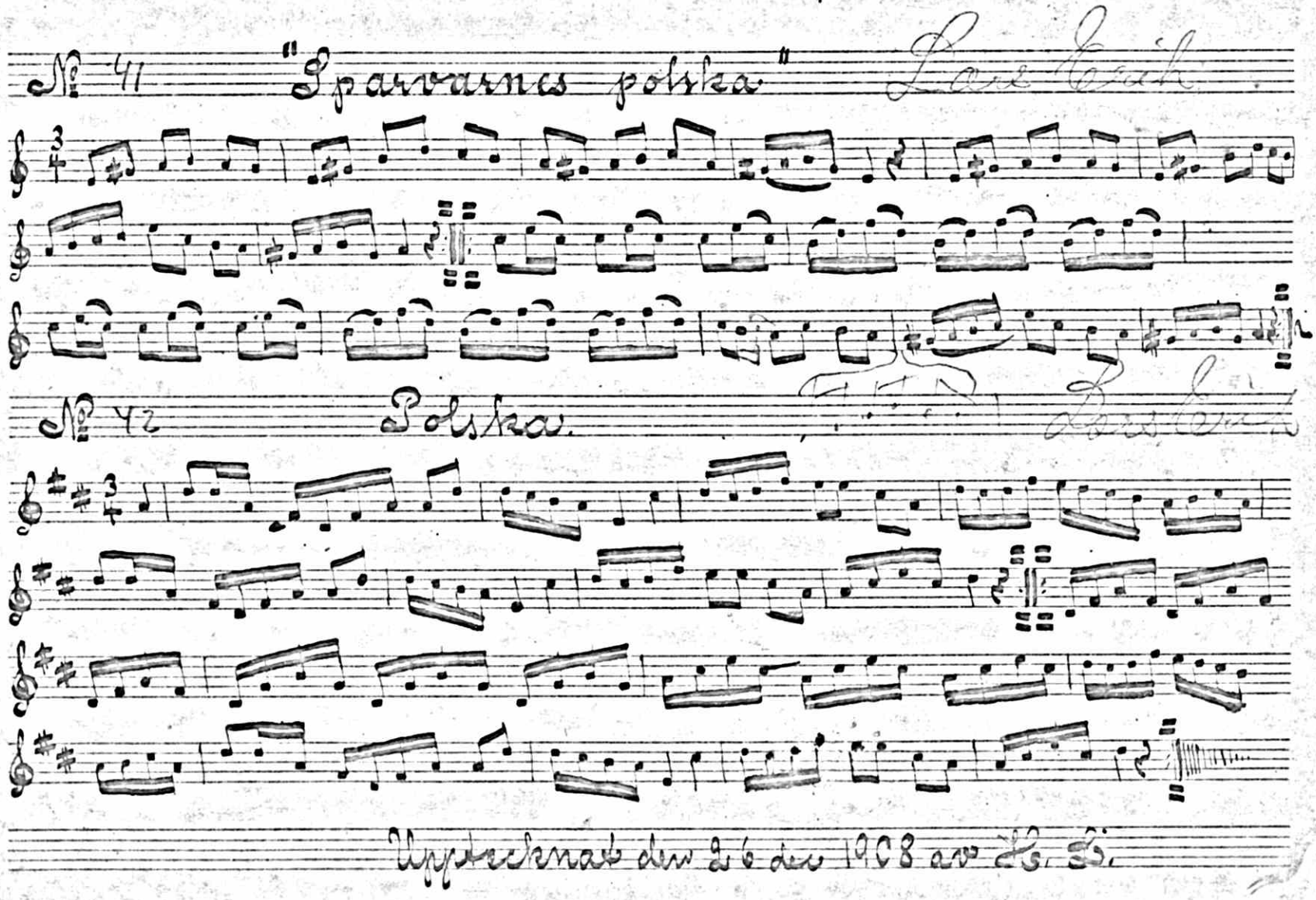

Upptecknad den 26 dec 1908 av H. S.

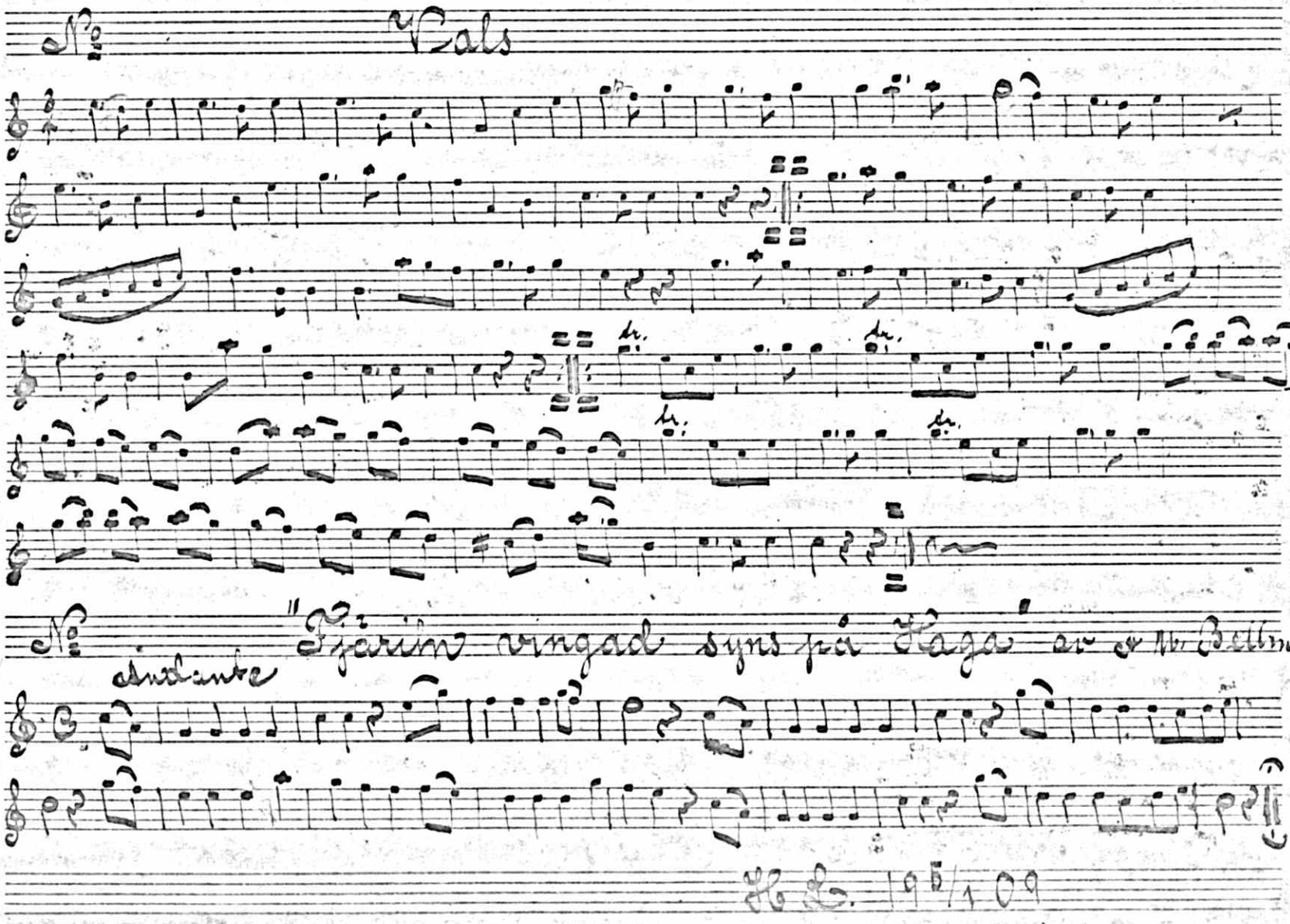
Nº
Vals
Nº
"Fjärilm vingad syns på Haga" av A. M. Bellman
Andante
H. L. 195/109

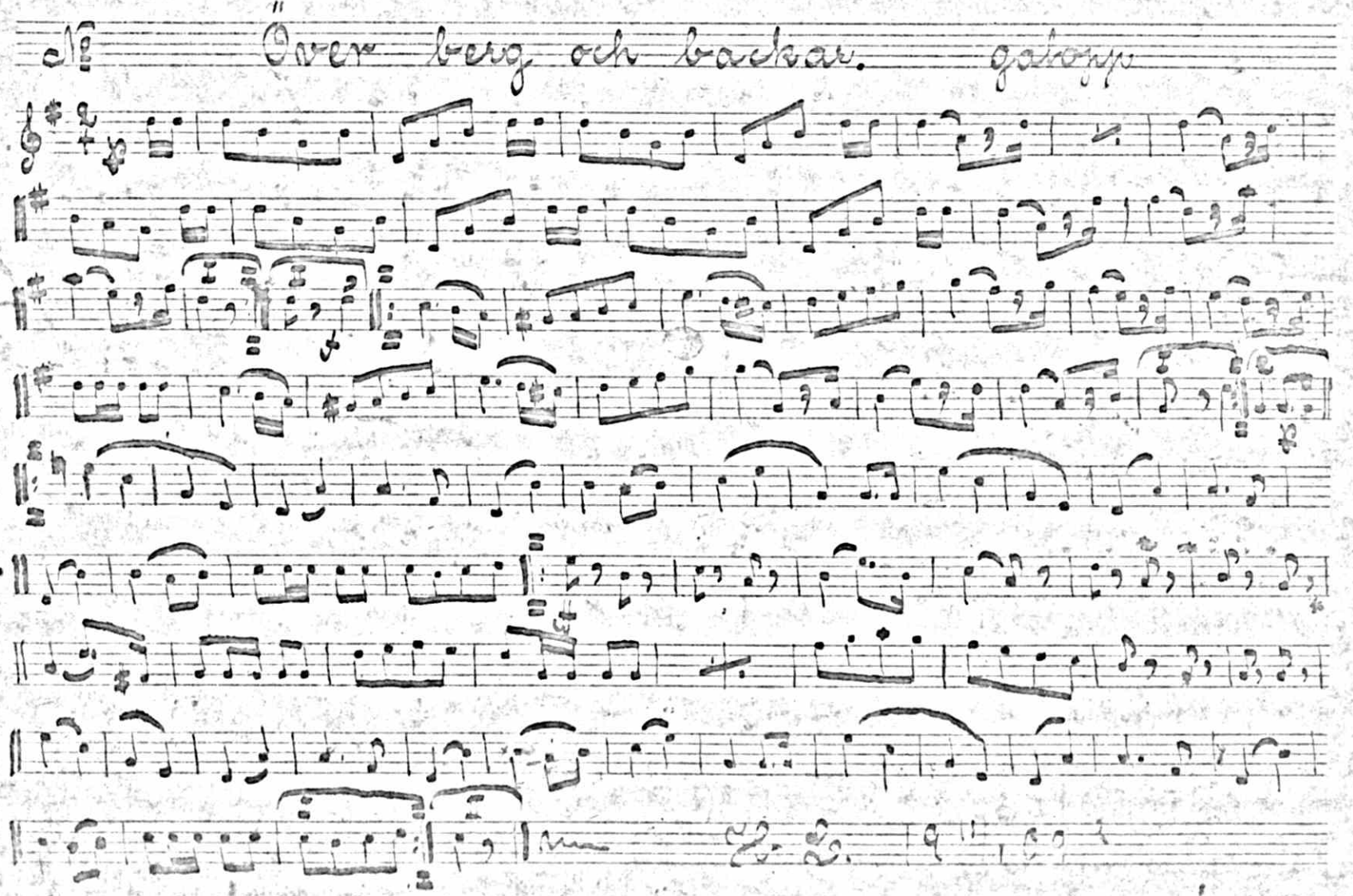
№ "Över berg och backar." galopp

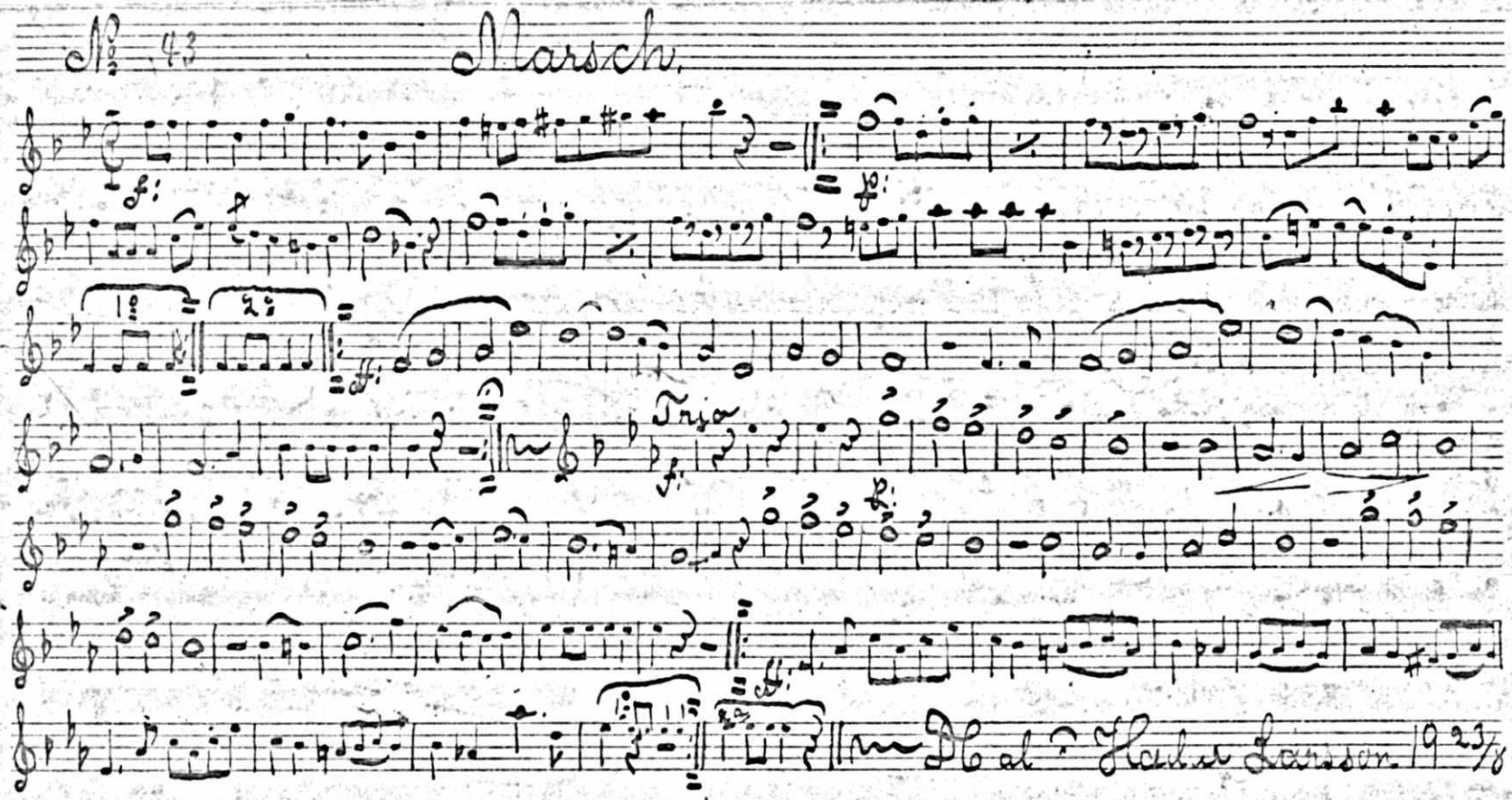

Basun.

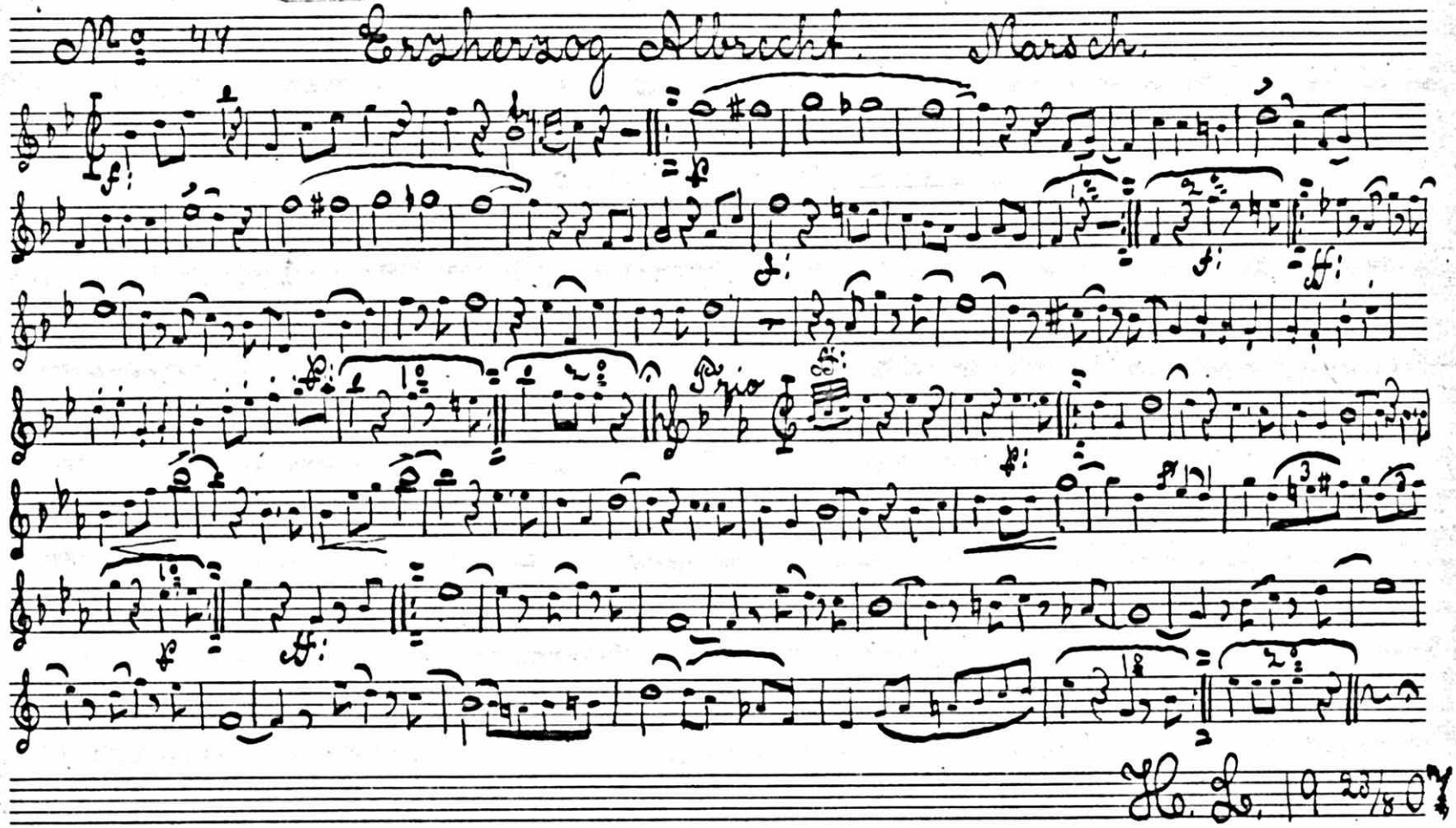
No 44
Erzherzog Albrecht Marsch.

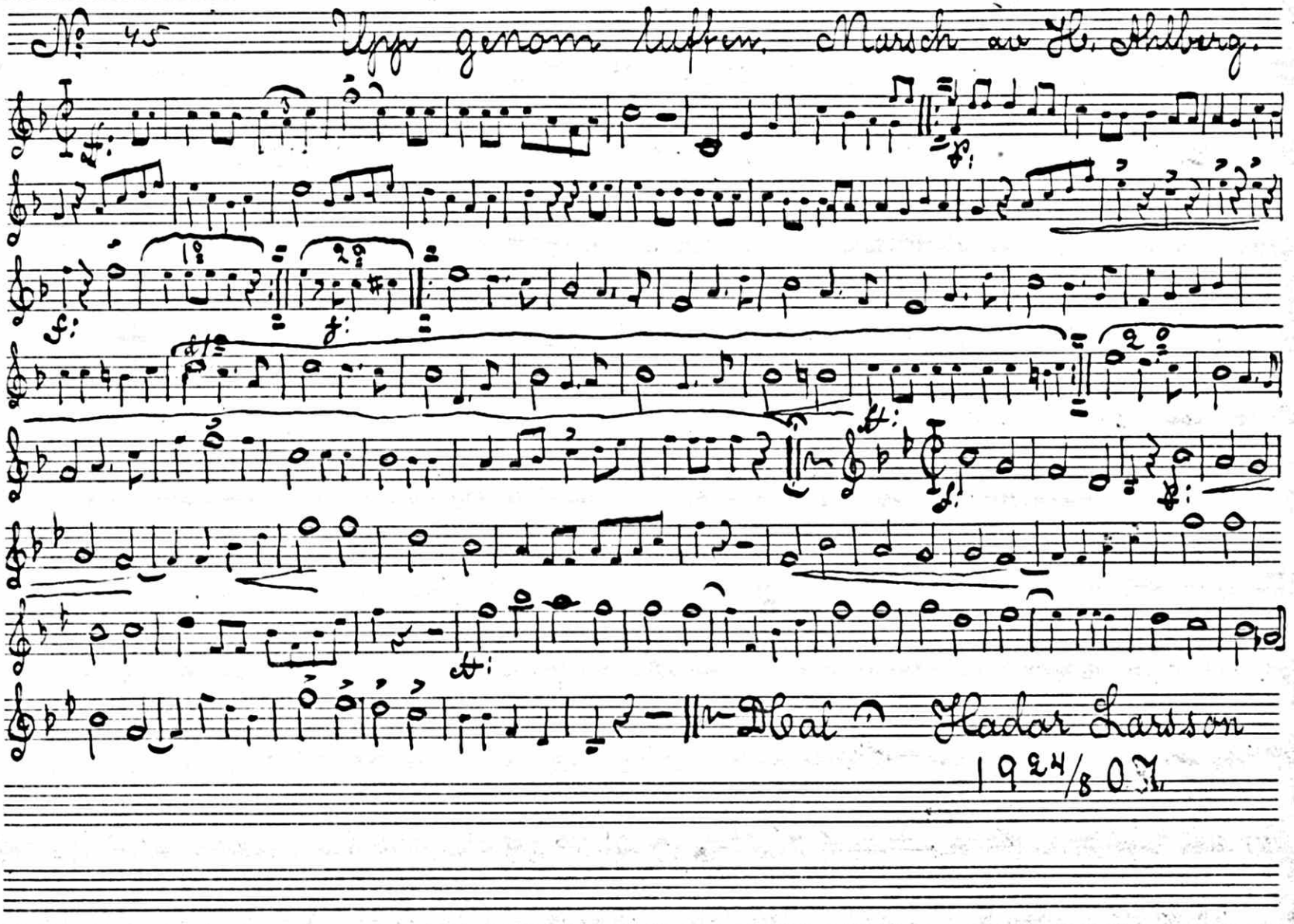

No 45 Upp genom luften. Marsch av H. Ahlberg.

Dbal Hadar Larsson

1924/8 07.

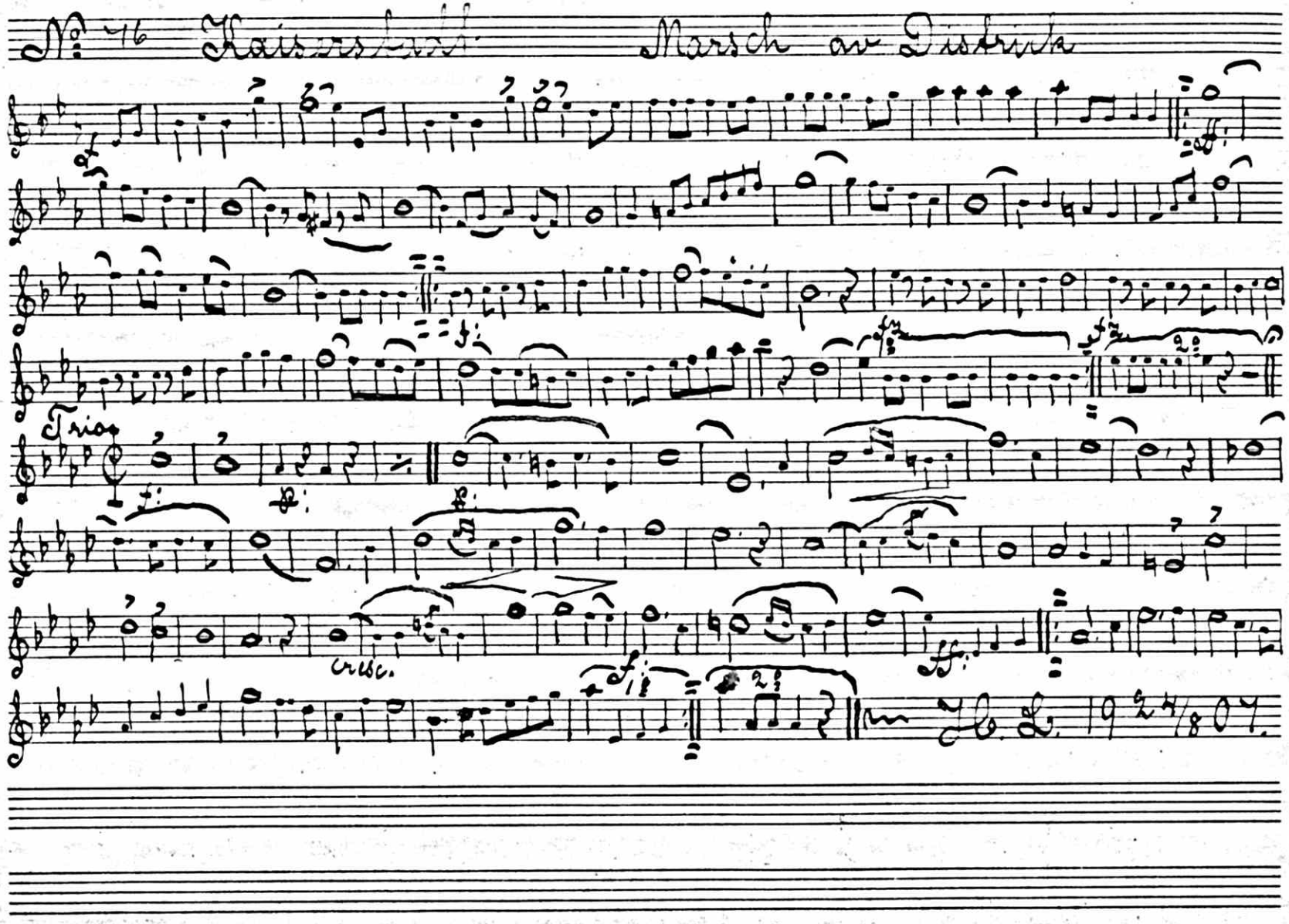
Trio
cresc.

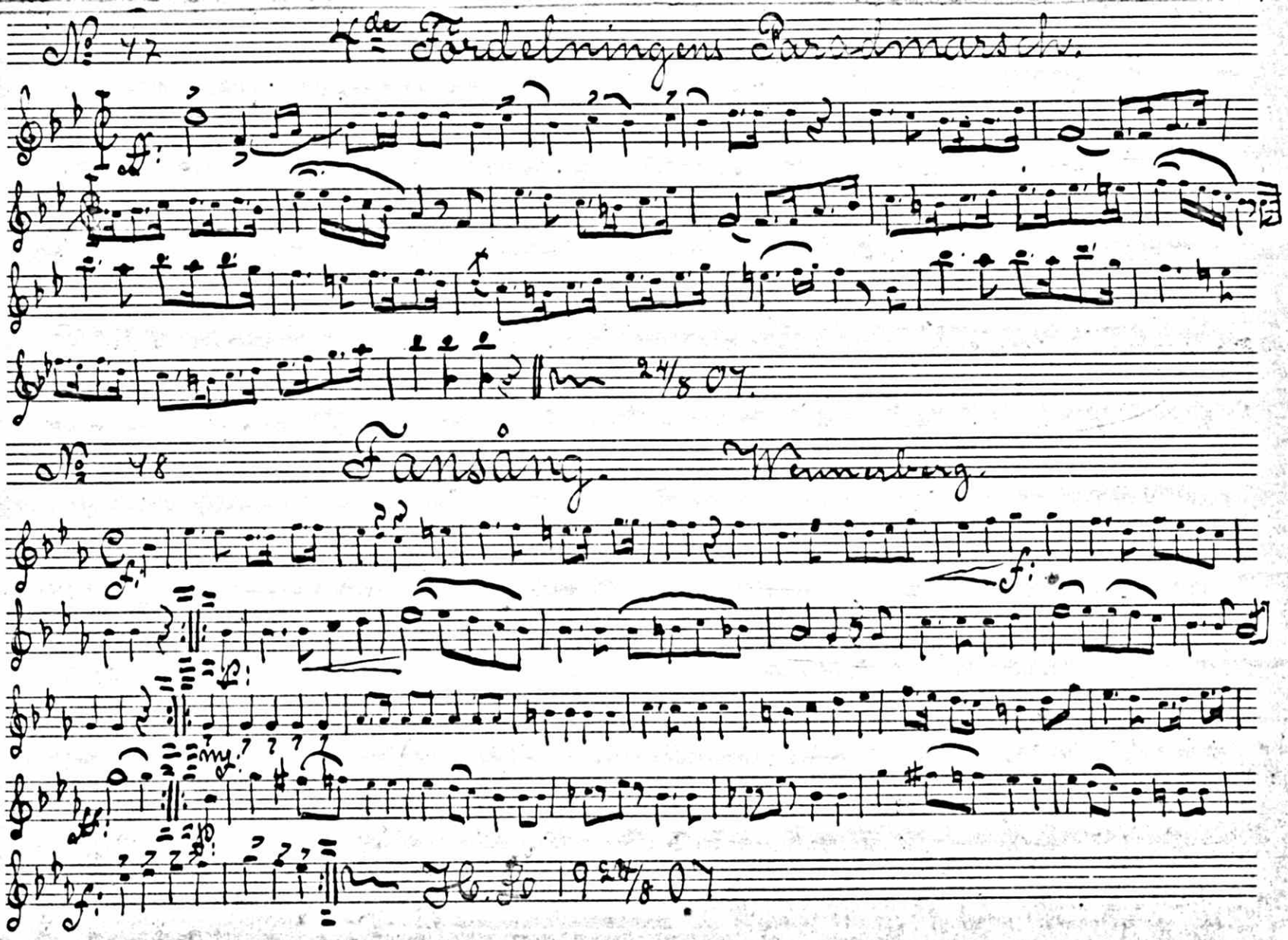

No. 47 4de Fördelningens Paradmarsch.

ff.

24/8 07.

No. 48 Fansång. Wennerberg.

f.

f.

mf.

ff.

p.

f.

H. Fo 19 24/8 07

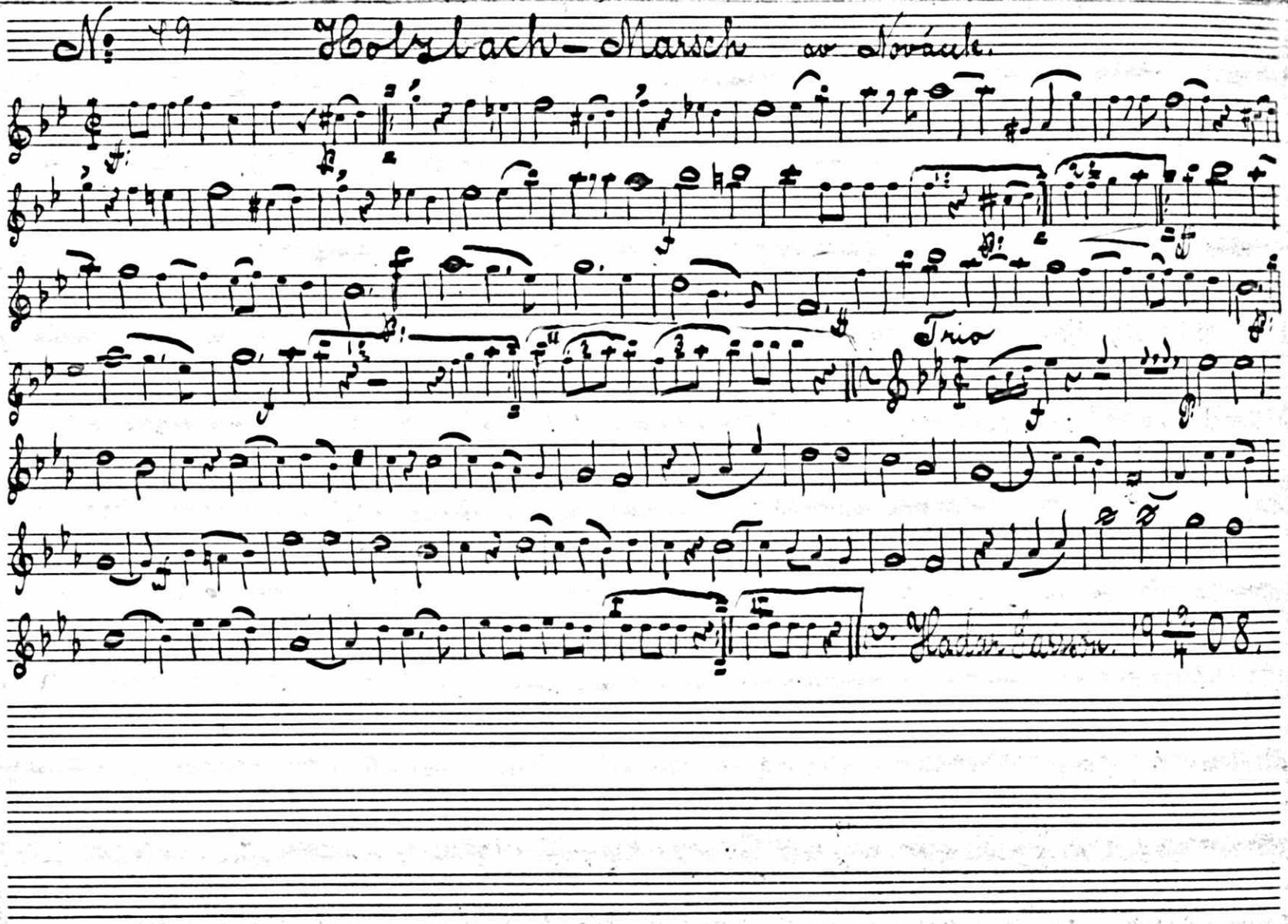
N: 49 Holzbach-Marsch av Nováček.
Trio
Hadar Carson. 19 12/4 08.

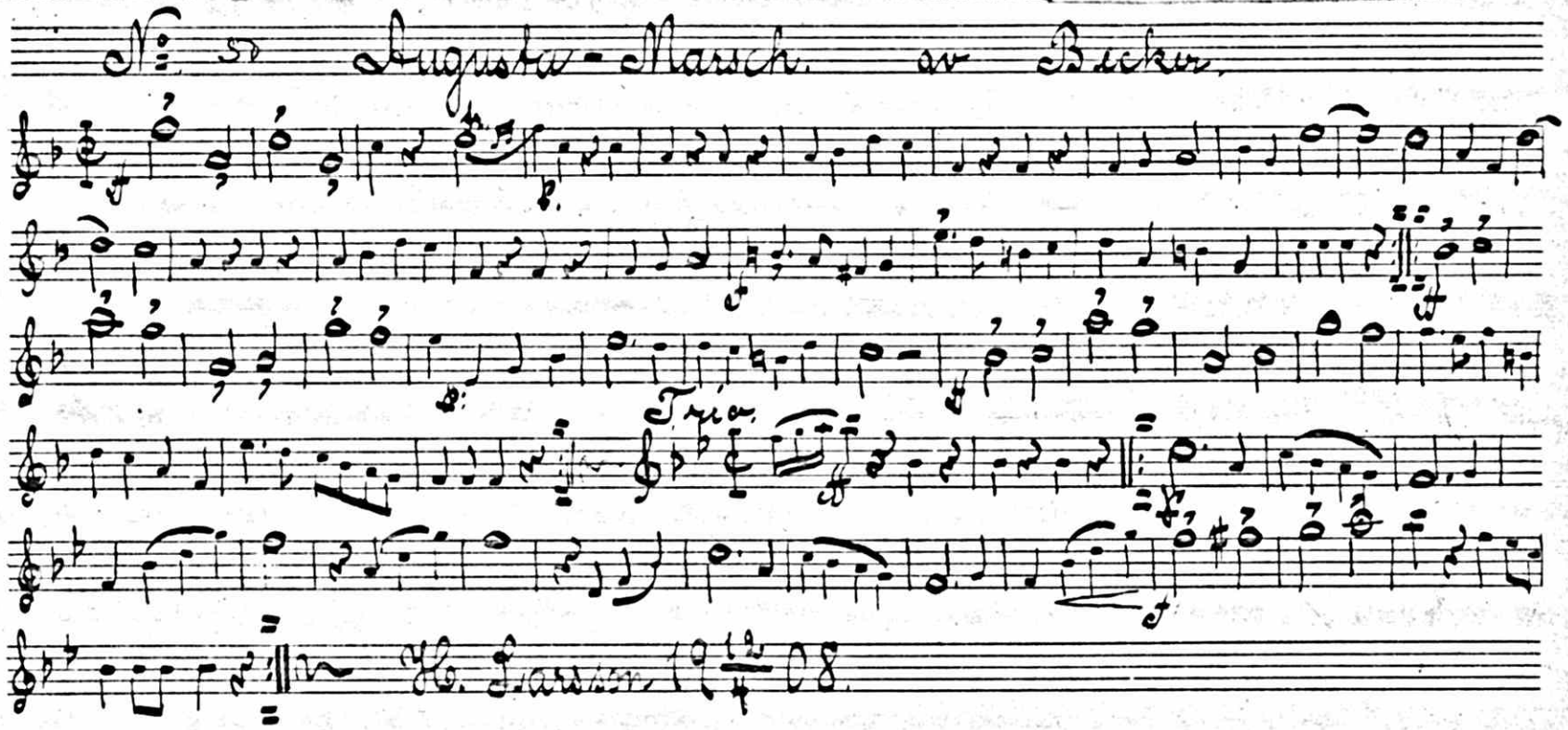

No. 50 Augusta-Marsch. av Becker.

Trio.

H. Larsson 19 12/4 08.

No. 51 Minne från Dalom Hambo av Otto Kaltner

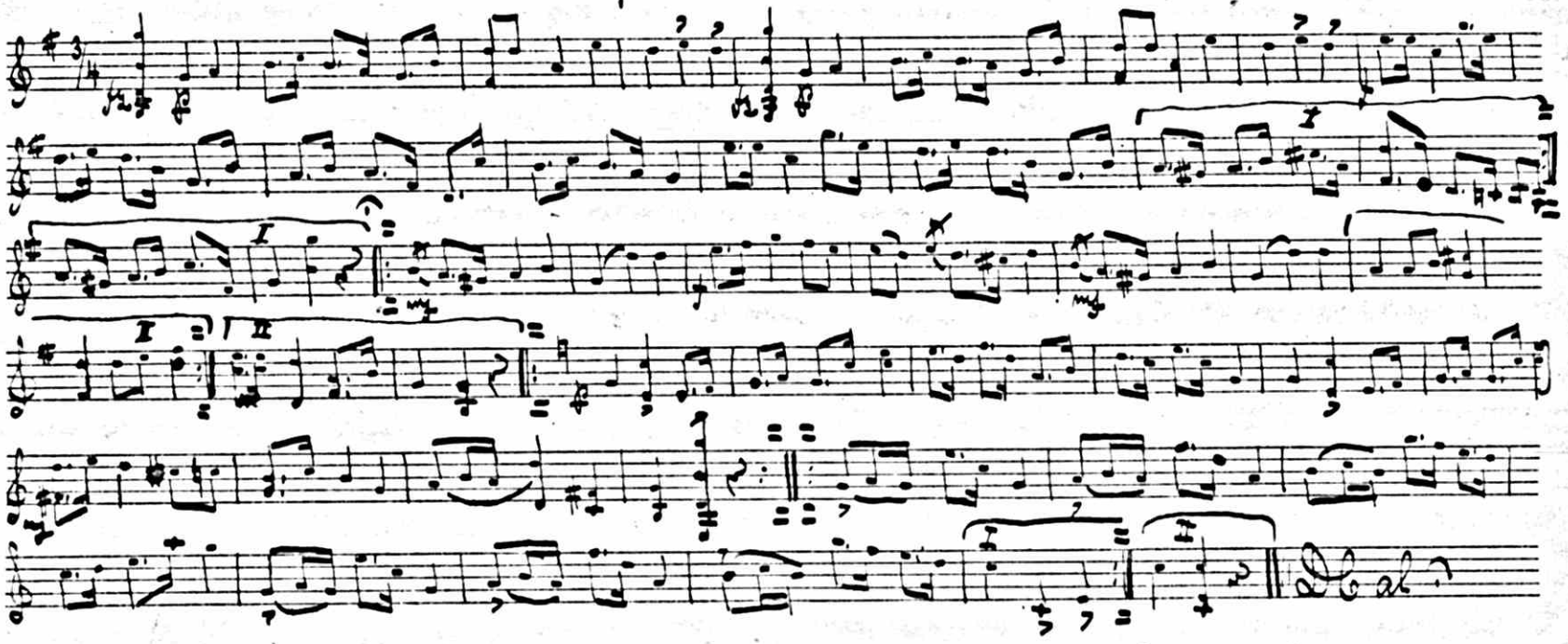

H. L. 19 4/1 09

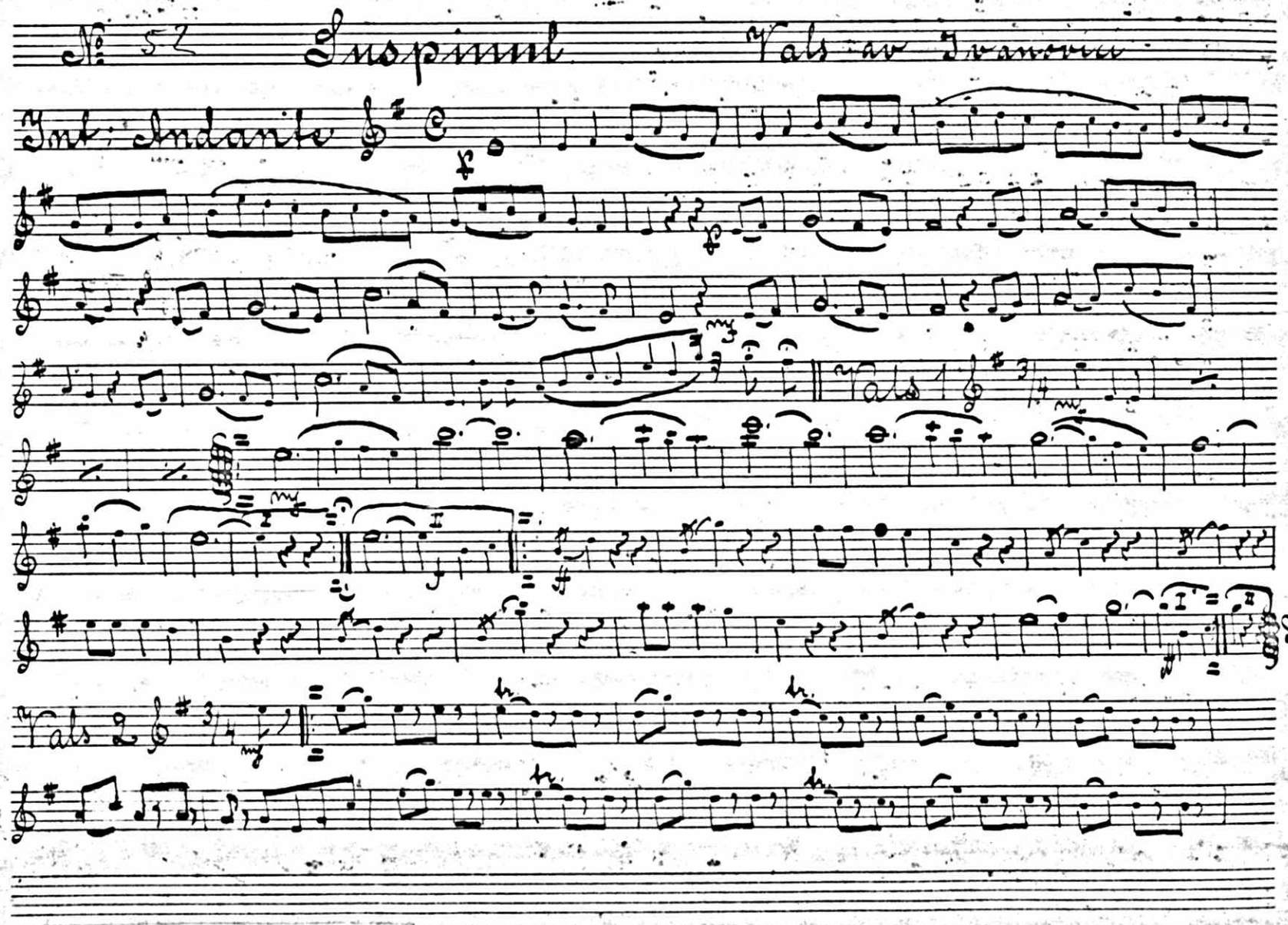

№ 52
Suspirul
Vals av Ivanovici
Int: Andante
Vals 1
Vals 2
Dal

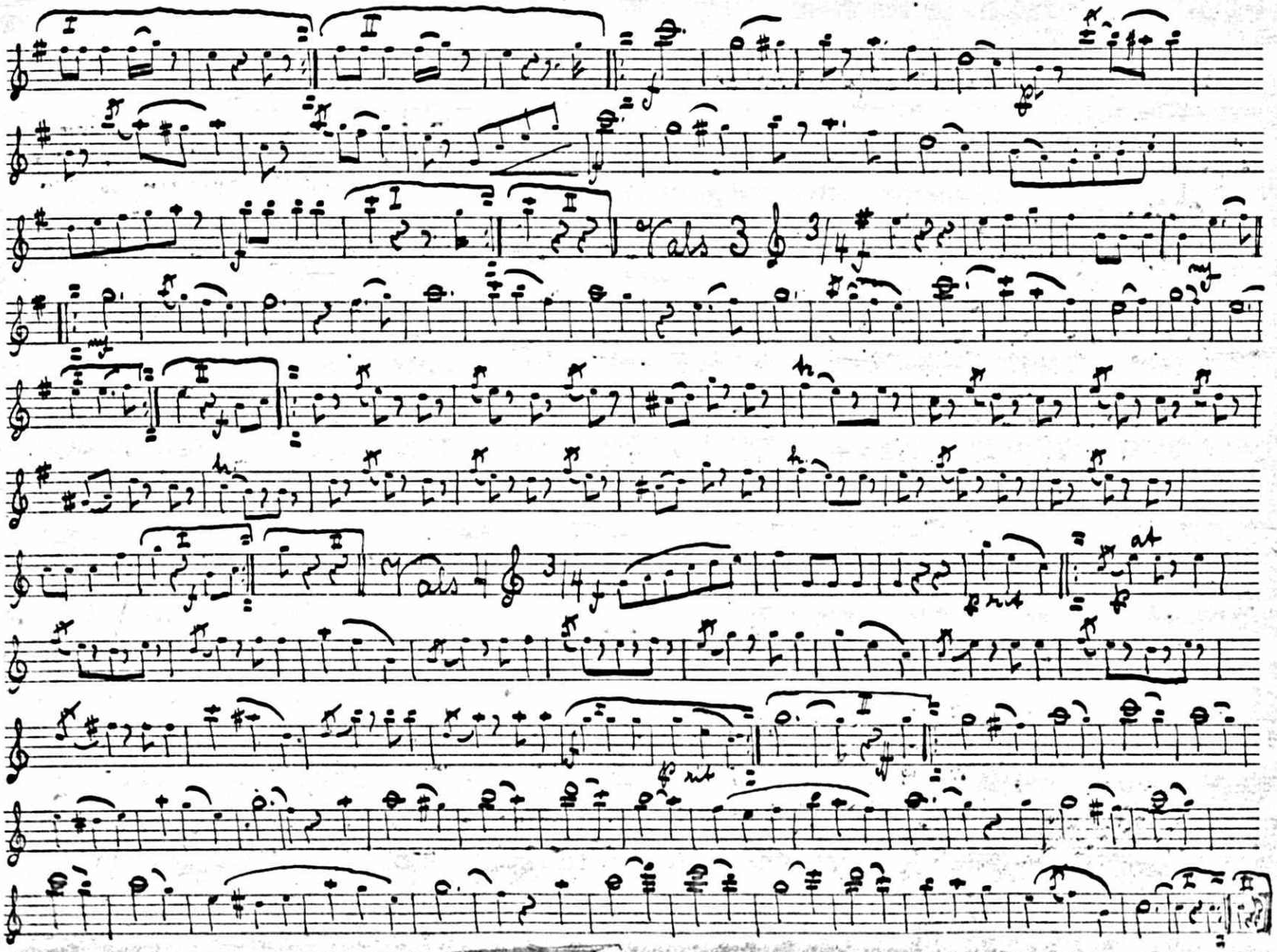

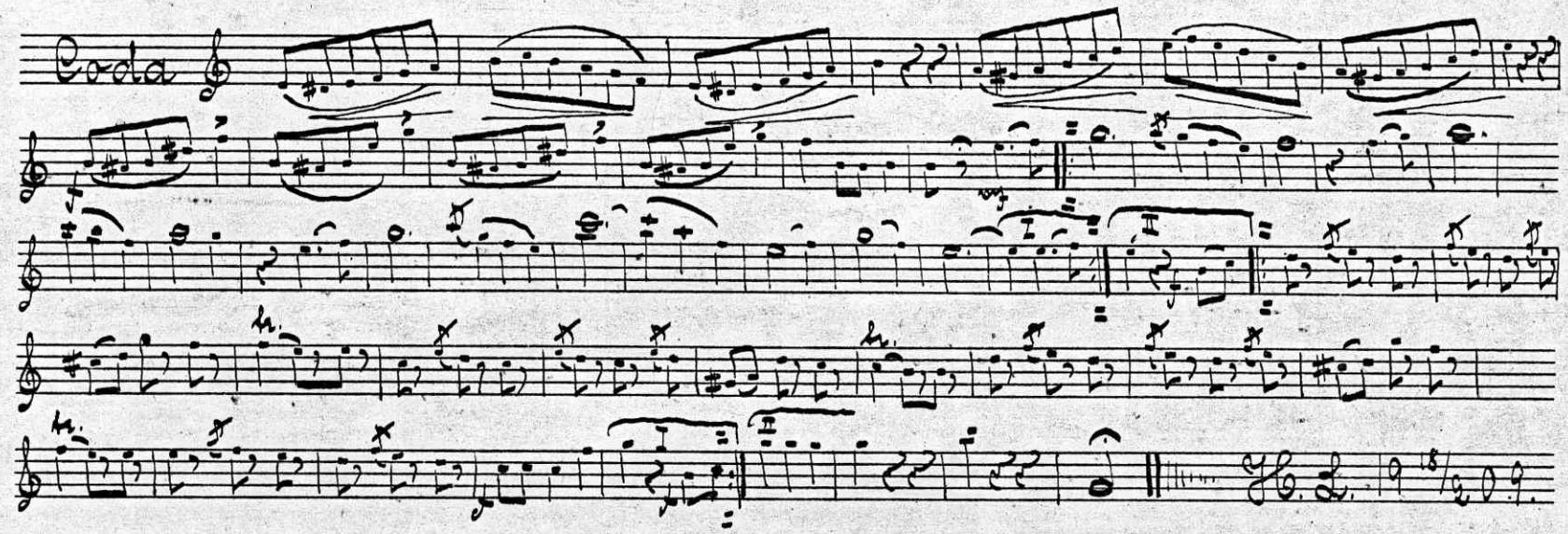
Coda
H. L. 19 18/2 09.

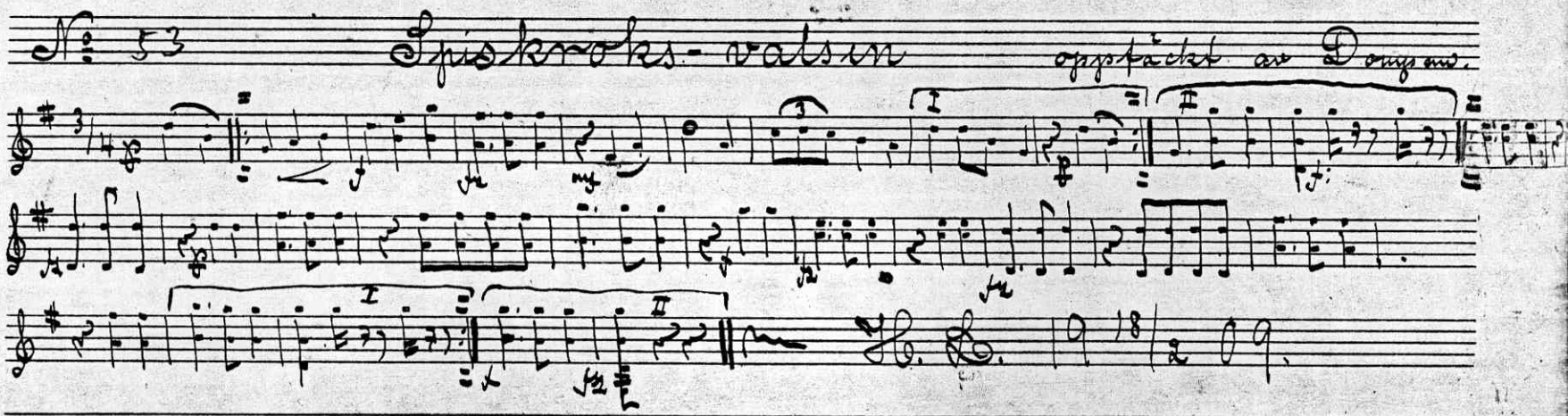
№ 53
Spiskroks-valsen
oppfäckt av Dompan.
H. L. 19 18/2 09.

No. 54. J. Höganloft. Vals av Abolt Englund.

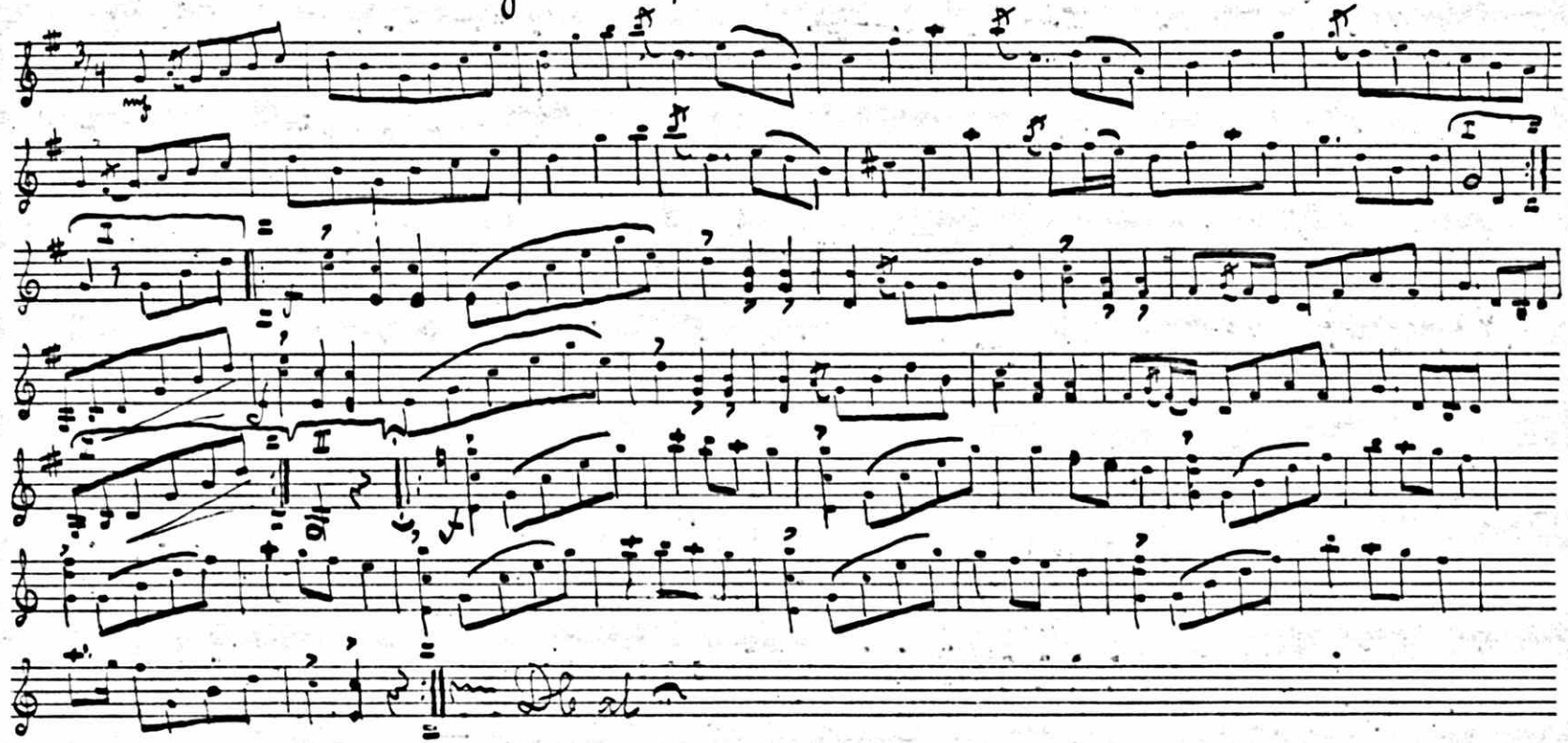

H. L. 19 18/3 09

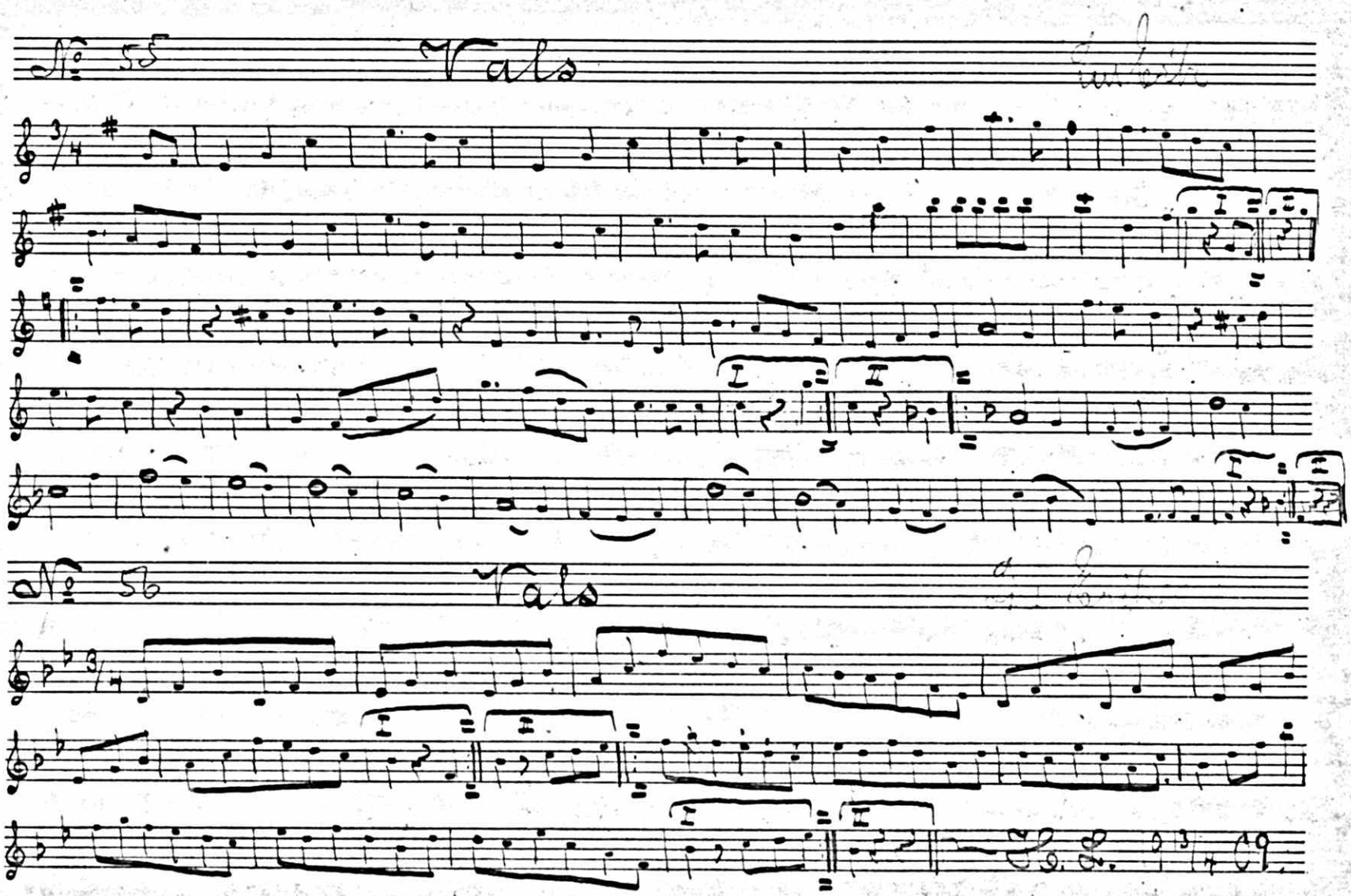
№ 55
Vals
I
II
I
№ 56
Vals
I
II
I
II

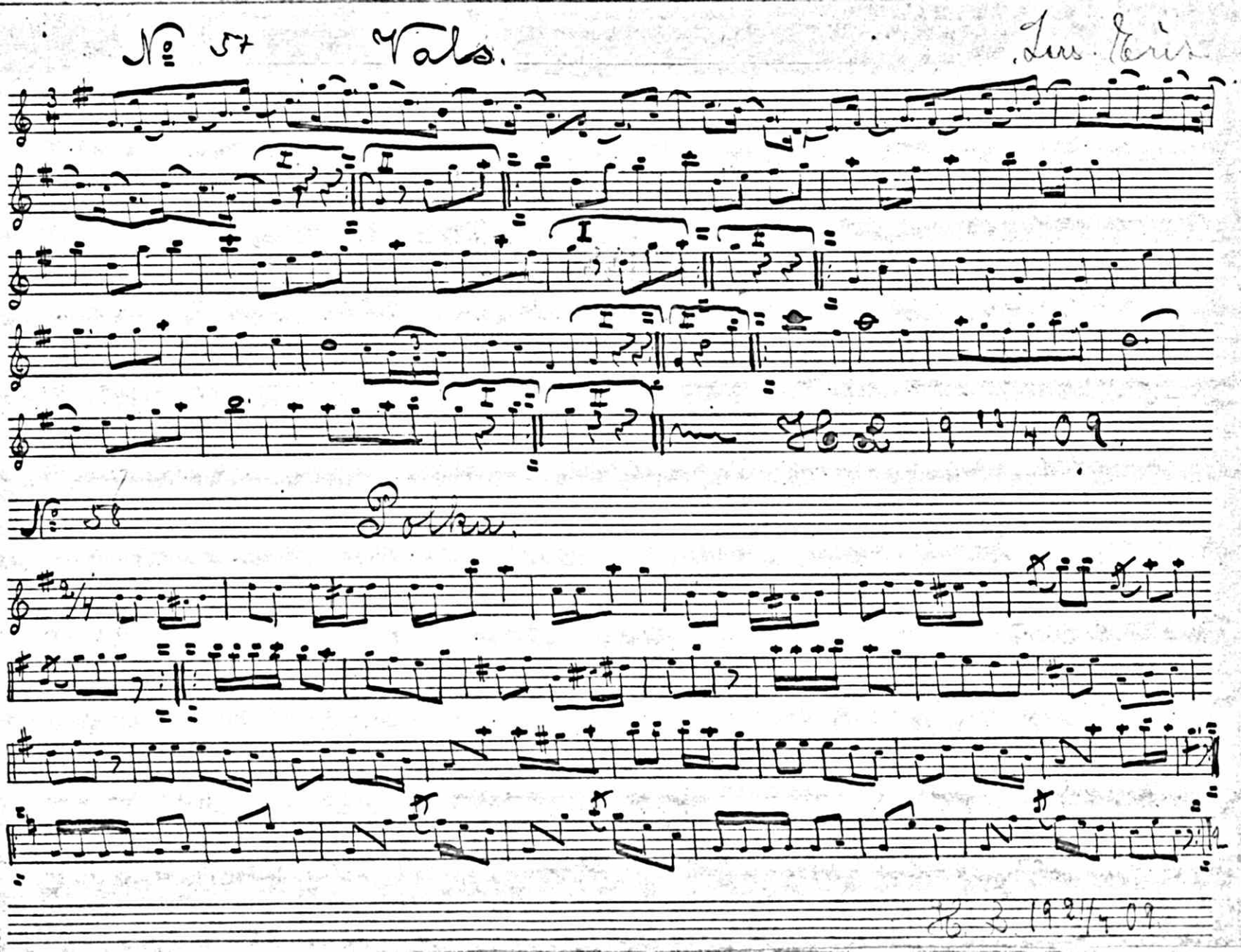
№ 57 Valse.
Lus. Reis
№ 58 Polka.

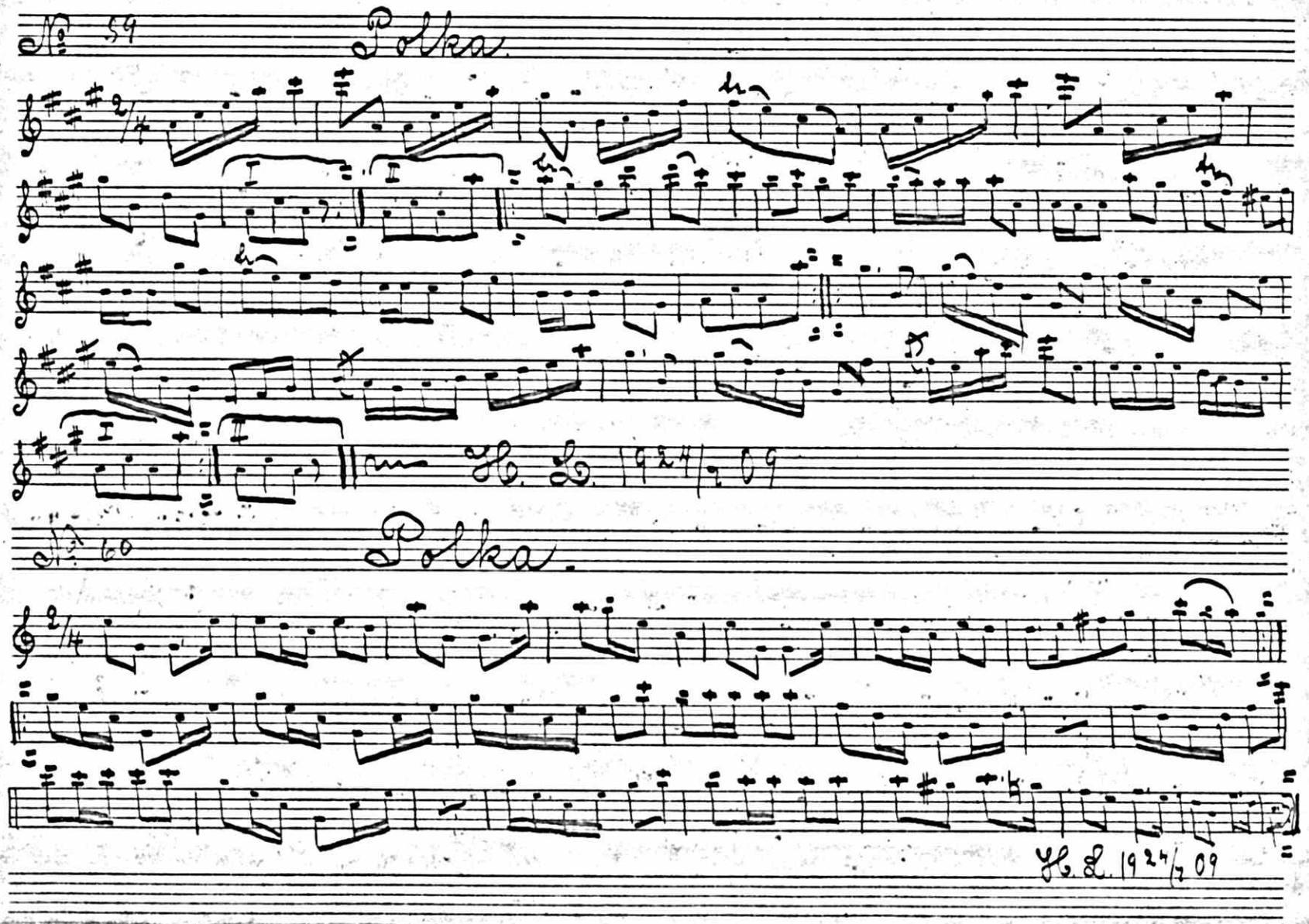
№ 59
Polka.
H. L. 1924/2 09
№ 60
Polka.
H. L. 1924/2 09

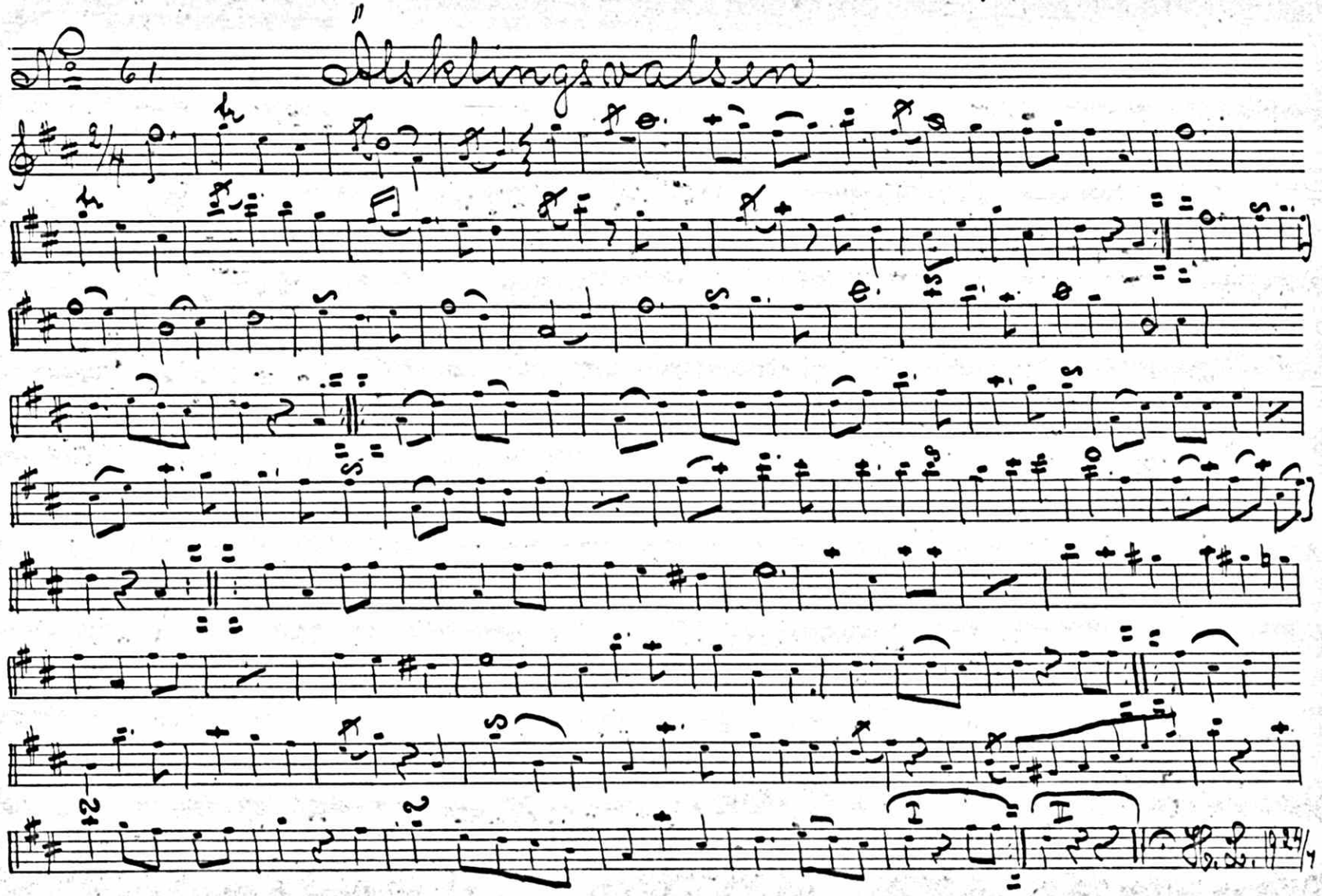
No 61
Älsklingsvalsen
H. L. 1924/4 09.

№ 62 National – Polka.

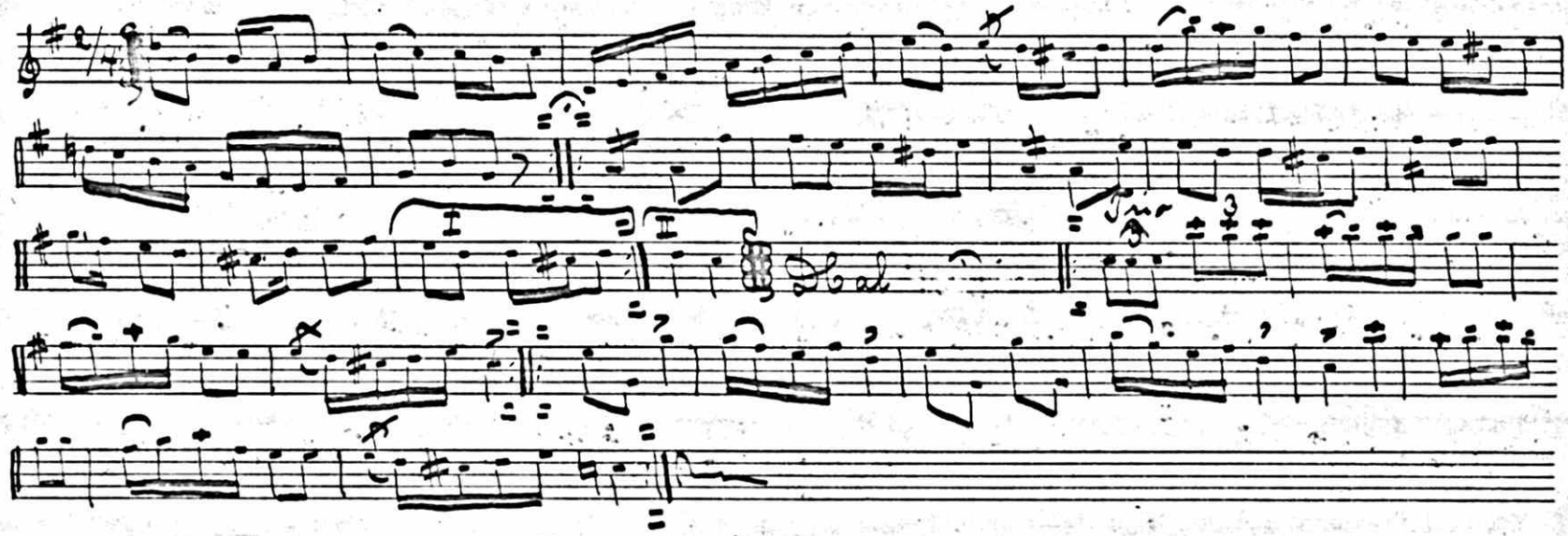

№ 63 Polka.

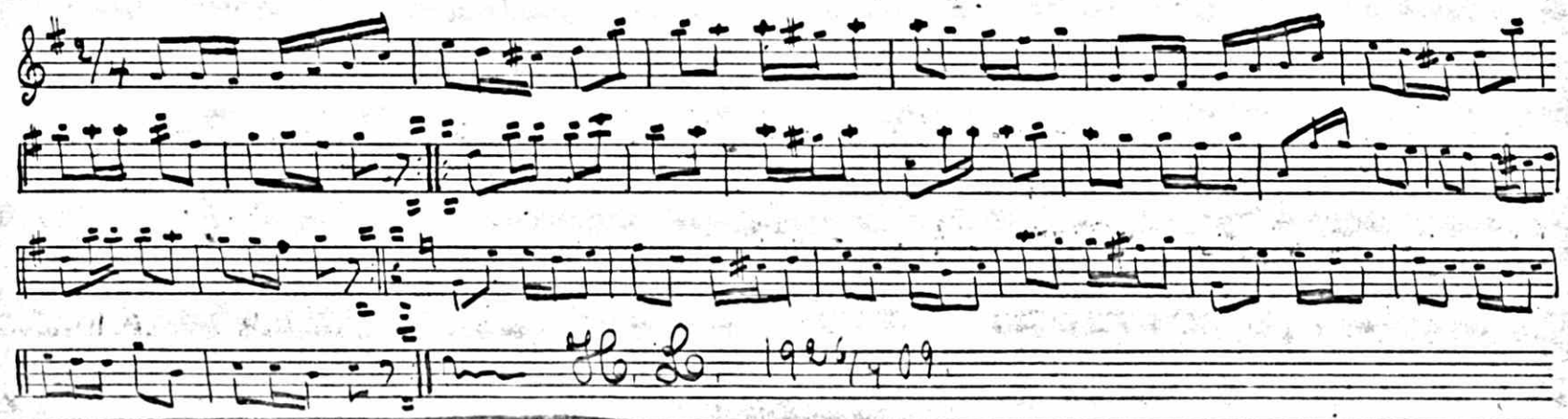

№ 64 Polska.

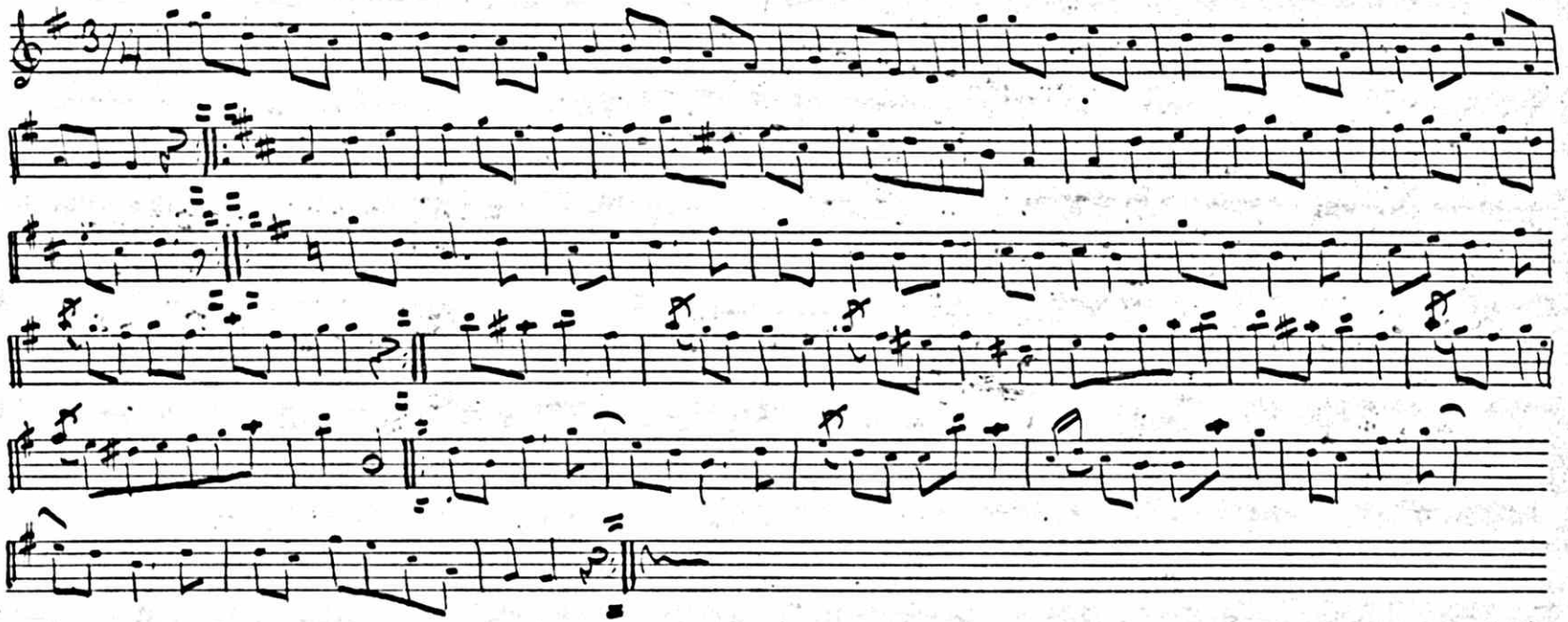

№ 65 Jösse-härads-Polska.

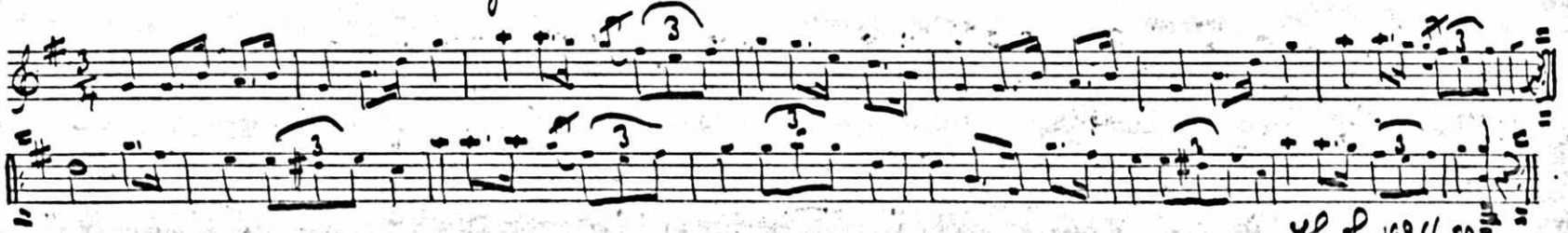

H. L. 1926/7 09.

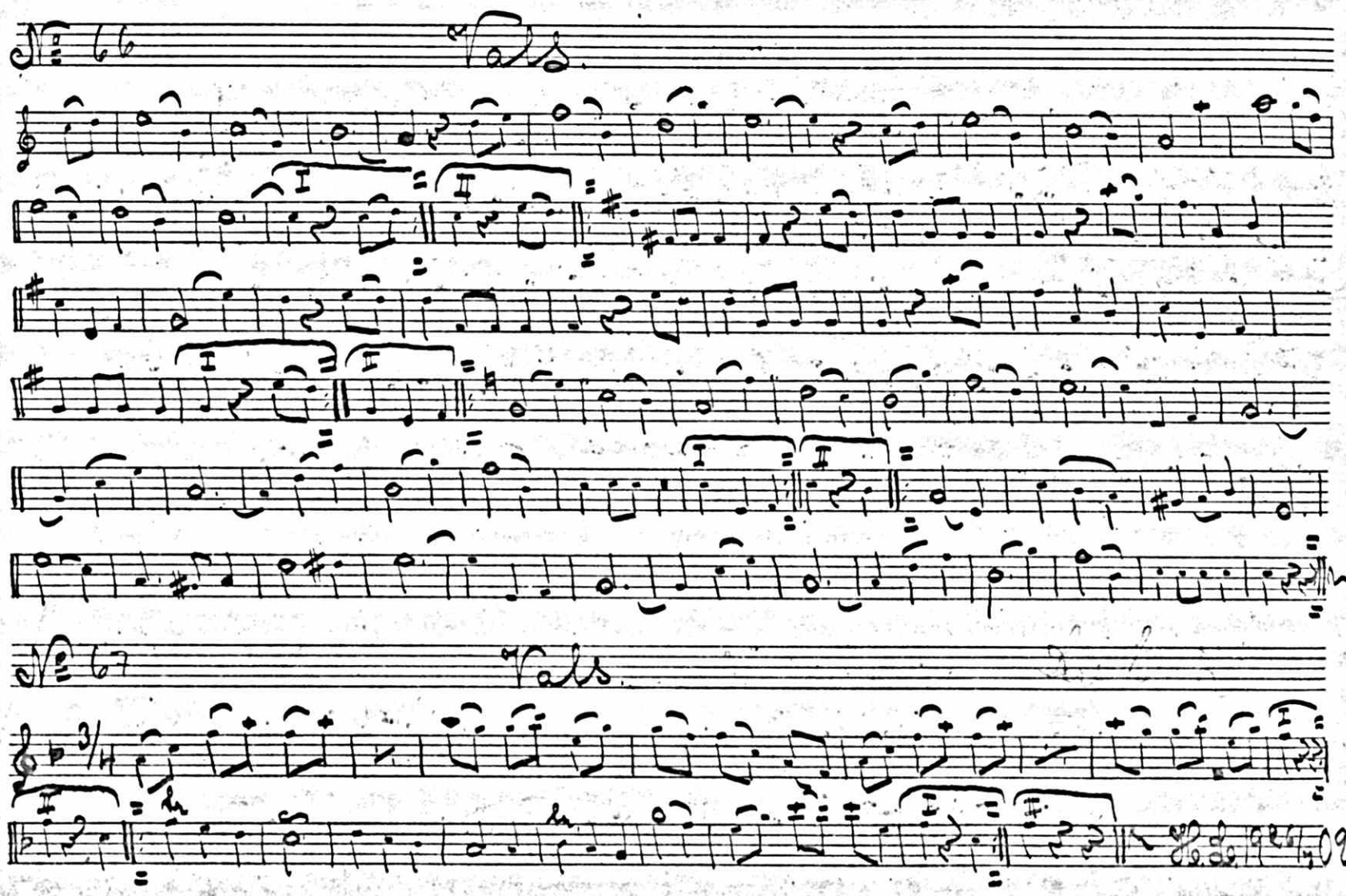
№ 66
Vcls.
I
II
I
II
I
II
№ 67
Vcls.
II
I
I
20.

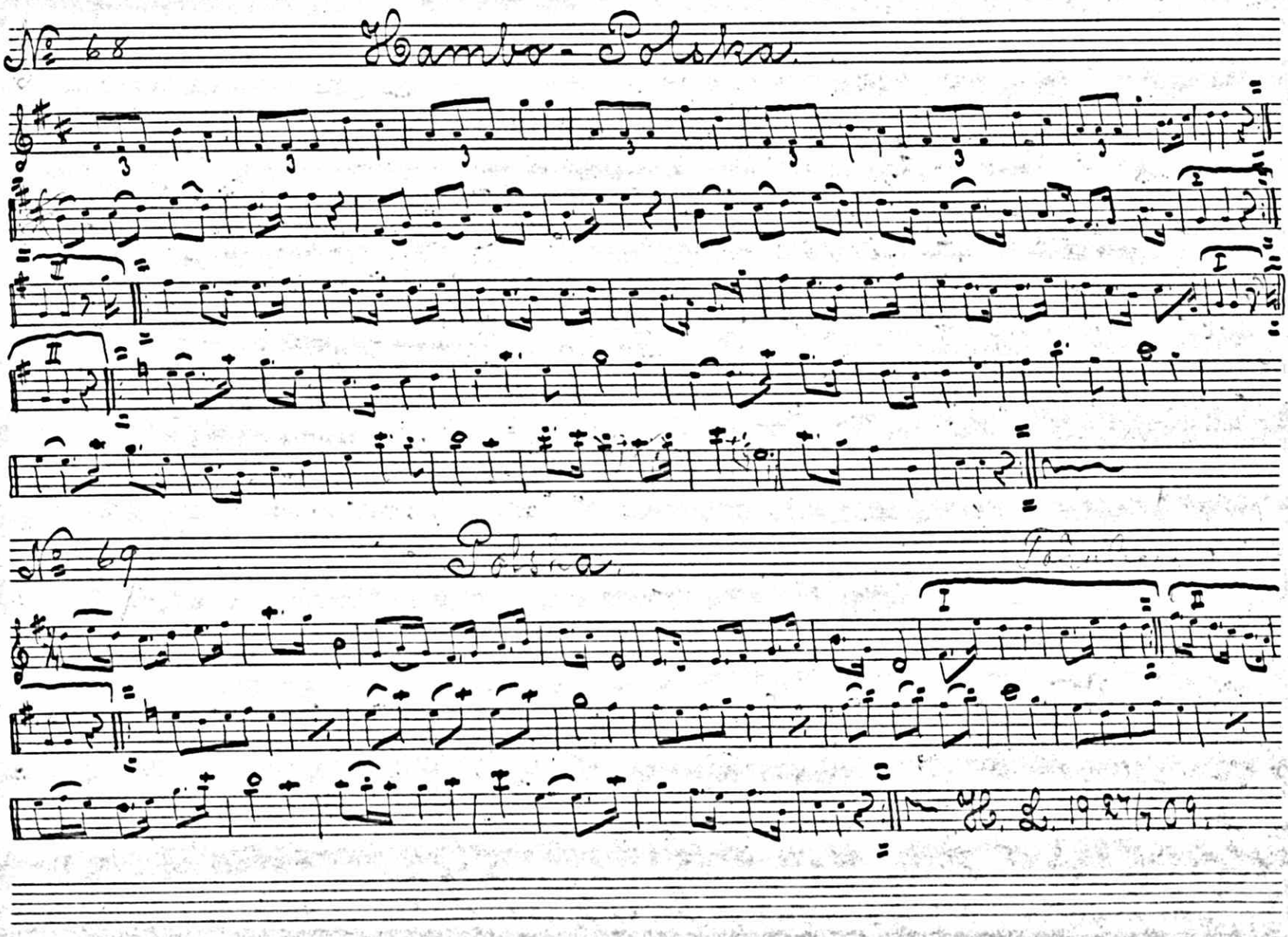
№ 68
Hambo-Polska.
№ 69
Polska.
H. L. 1927/709.

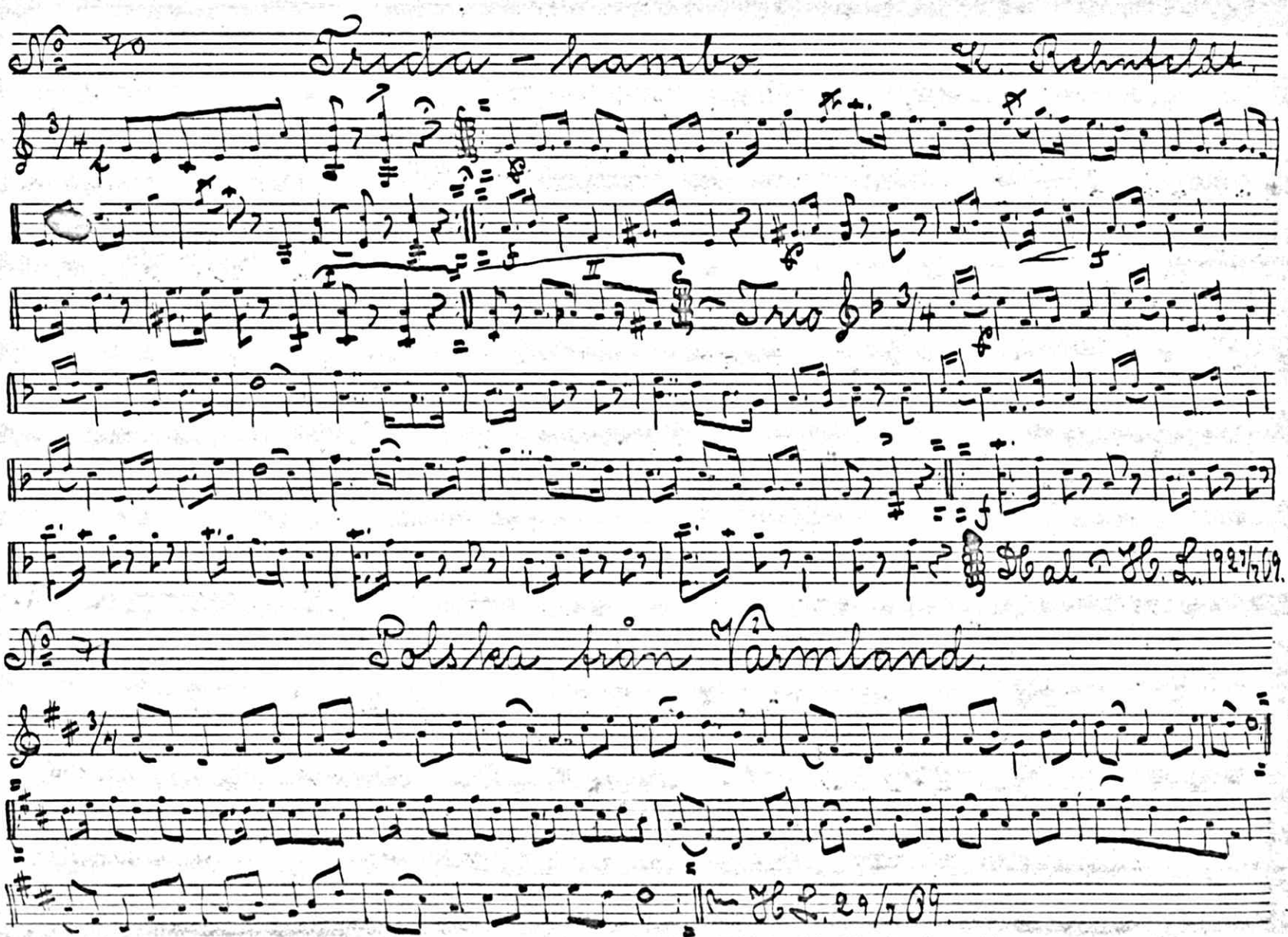

No. 70 Trida-hambo. K. Rehnfeldt.

Trio

Dal H. L. 19 27/7 09.

No. 71 Polska från Värmland.

H. L. 29/7 09.

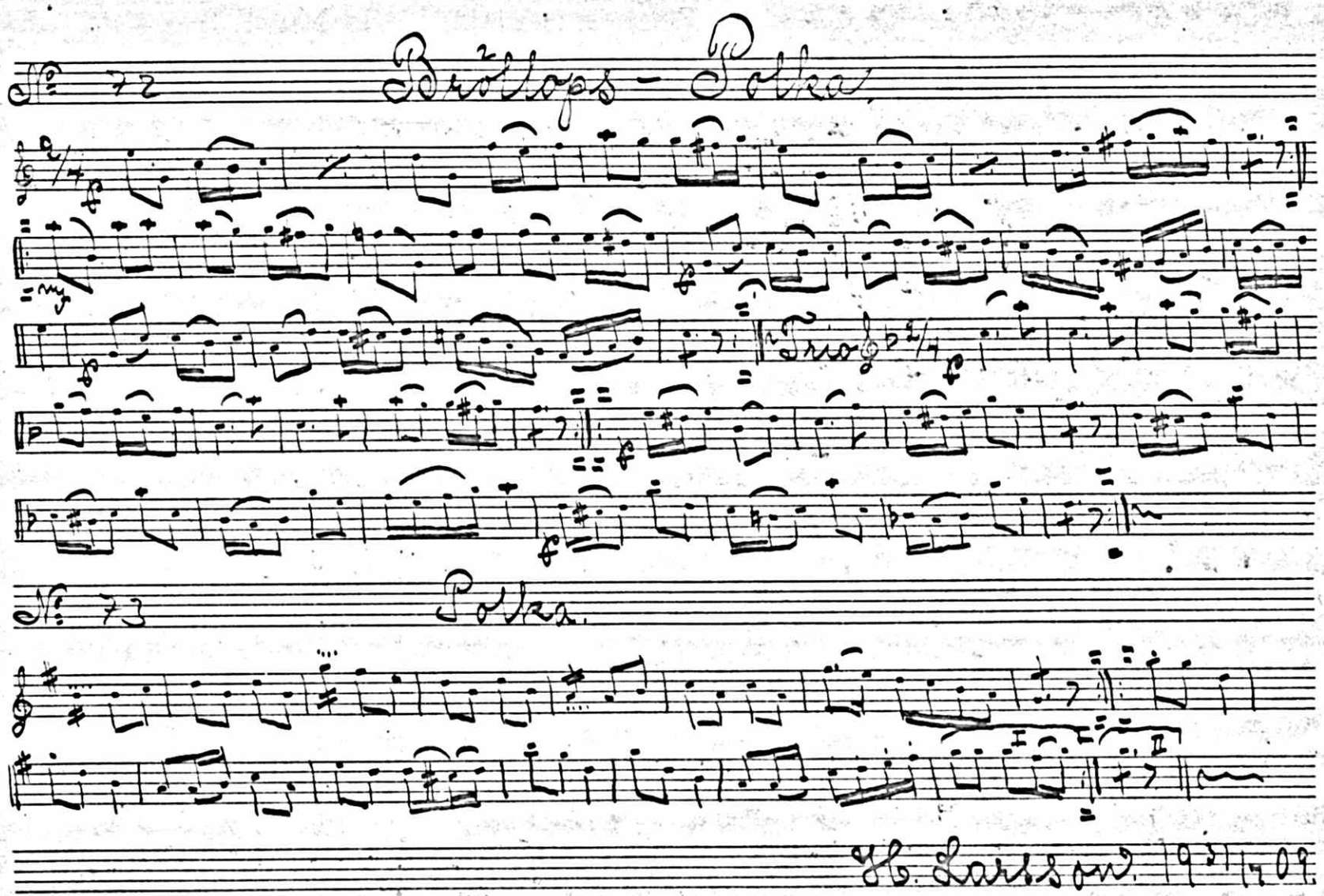
№ 72
Bröllops - Polka.
Trio
№ 73
Polka.
H. Larsson. 19 31/12 09.

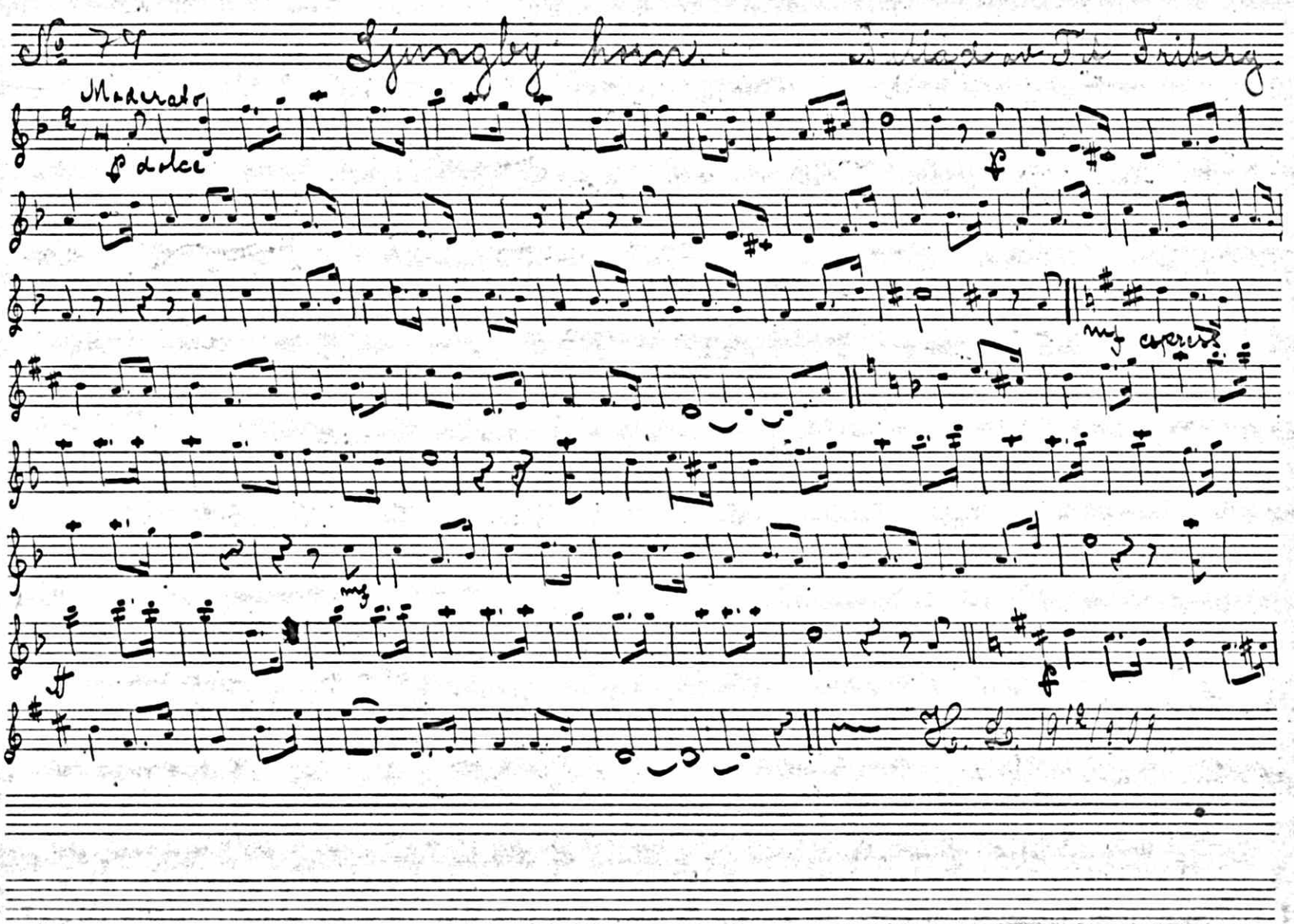
Moderato
p dolce
f
mf espress.
mf
ff
f

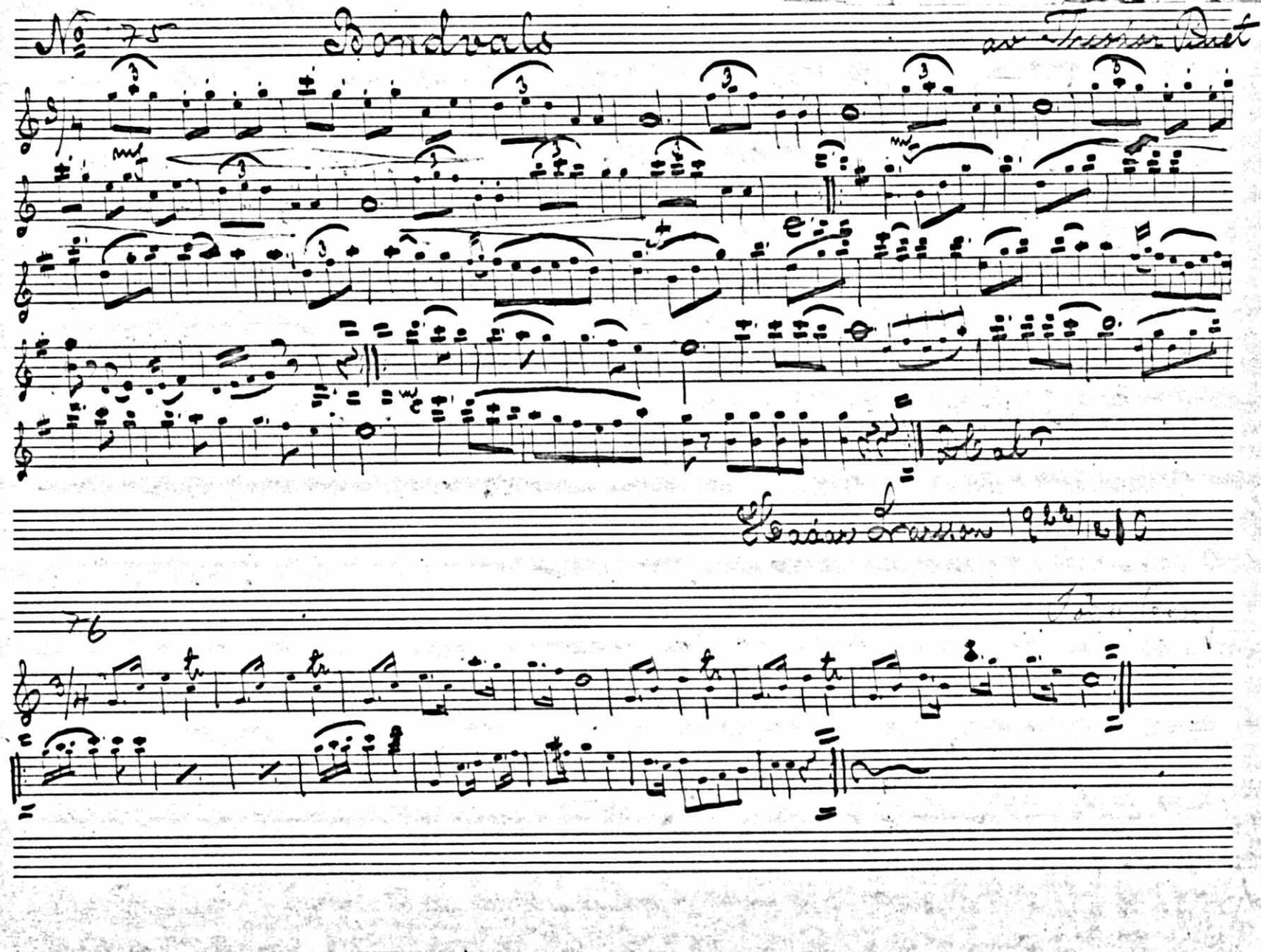

No 75
Bondvals
av Tresor Duet
Dal
Gadan Larsson 1922/2010
76

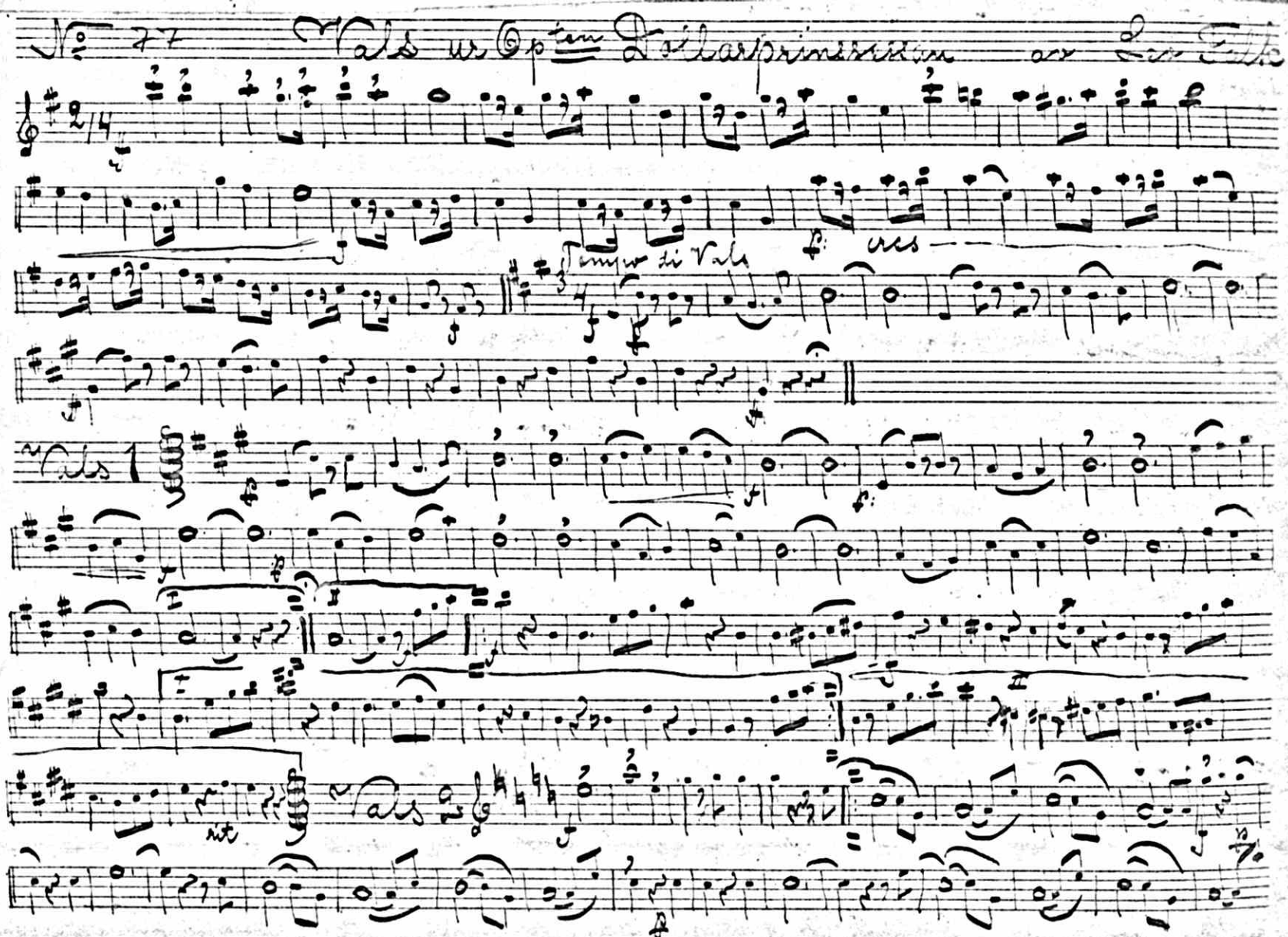
Tempo di Valse
Valse

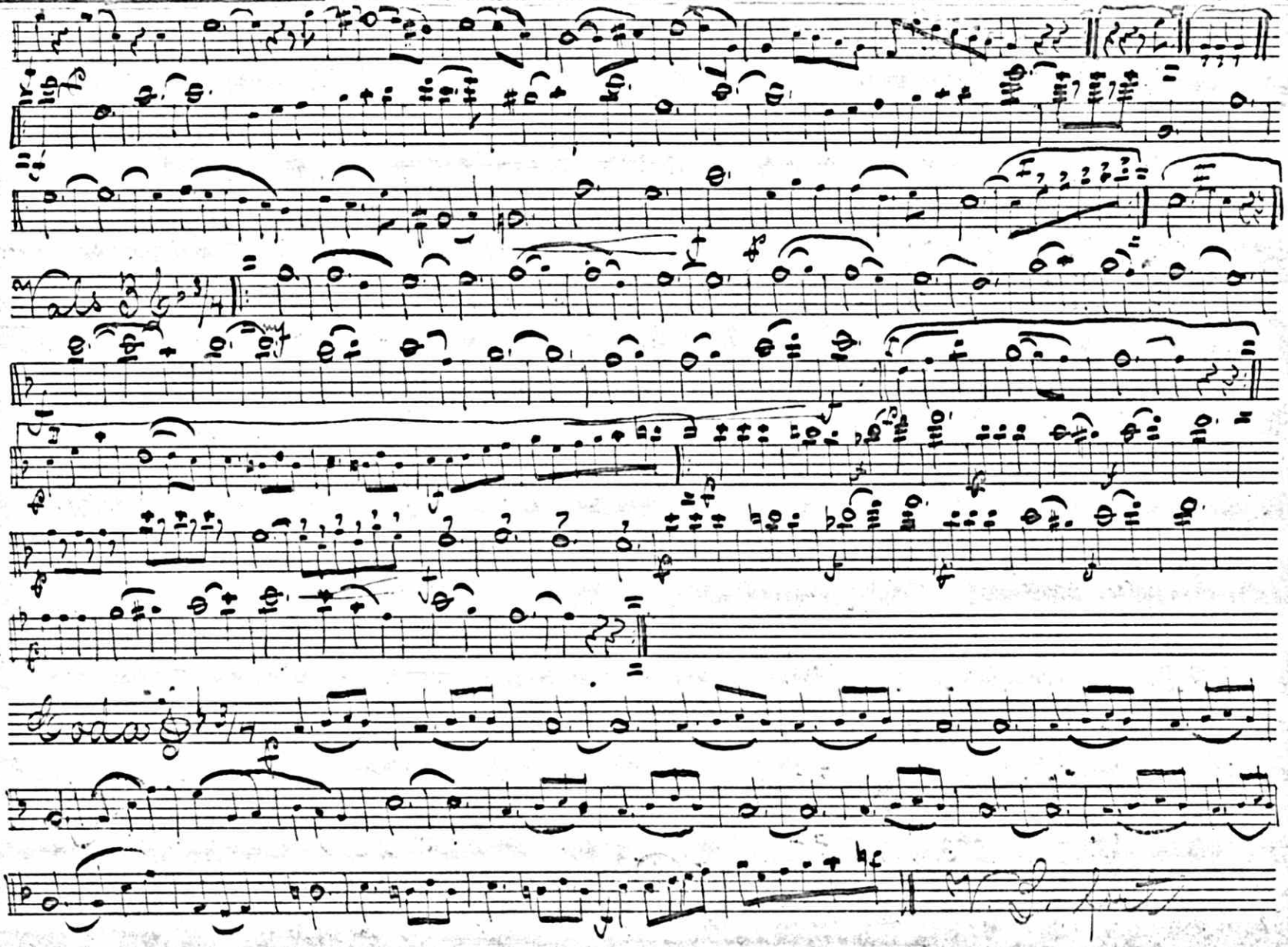

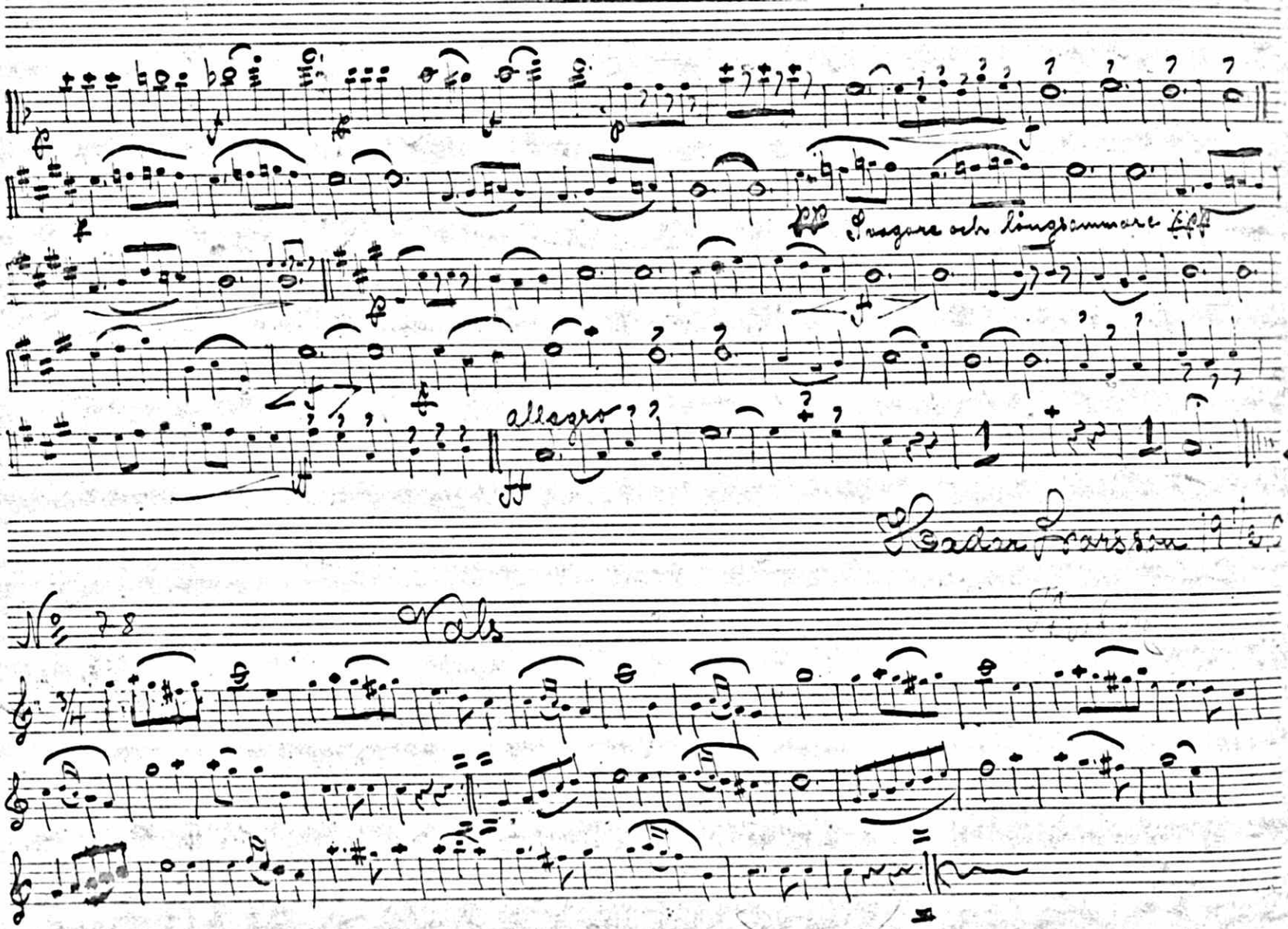
Svagare och långsammare
allegro
No 78
Vals

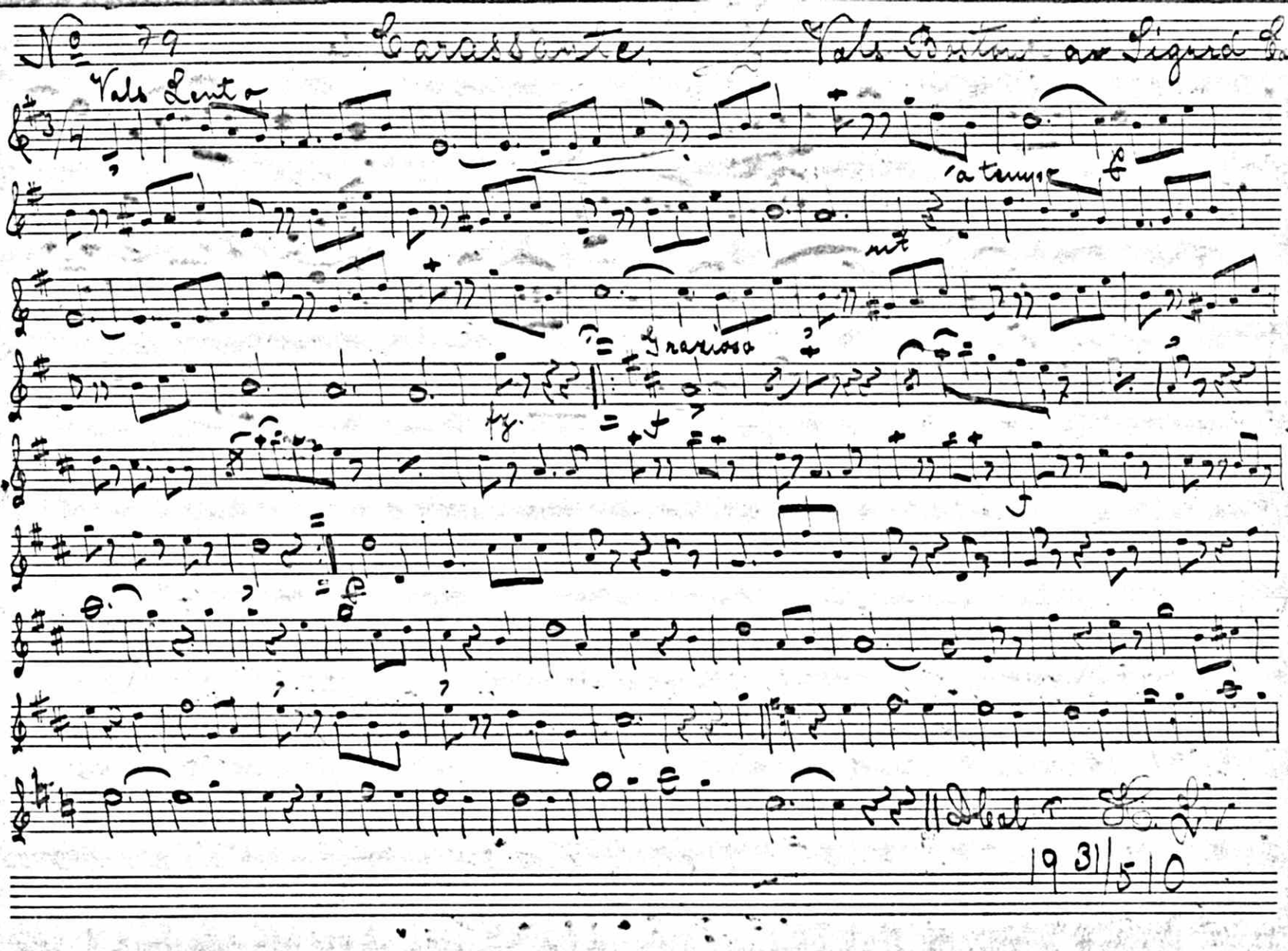

No 79 Carassante. Vals Boston ou Sigurd Cubeon

Vals Lento

a tempo

rit

Grazioso

fz

f

f

Dbal

1931/510

80 Harlequins millijoner. Bostonvals.

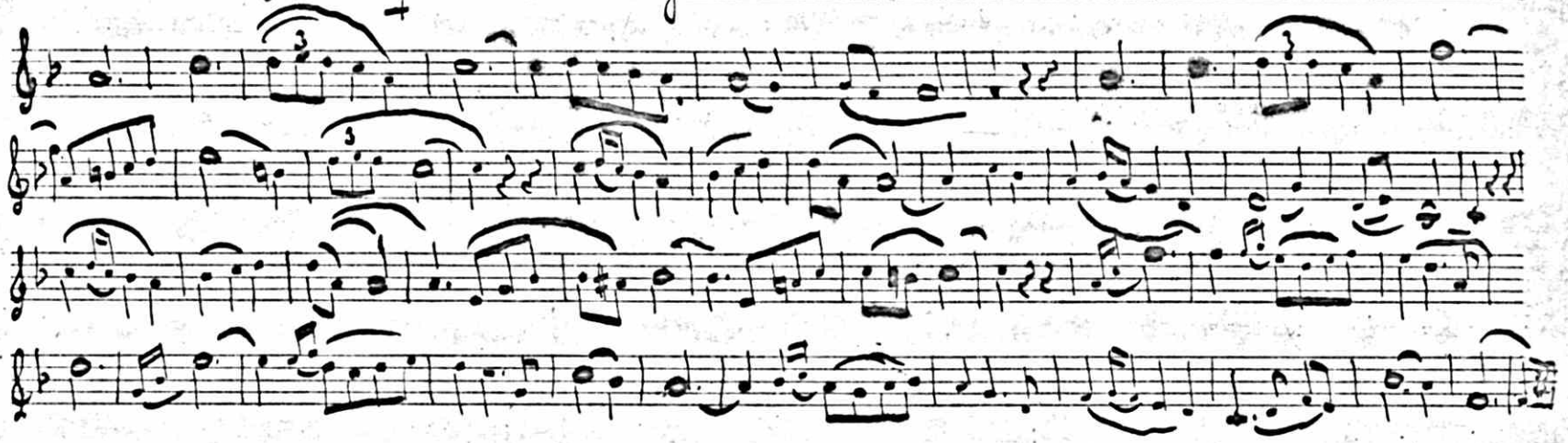

81.

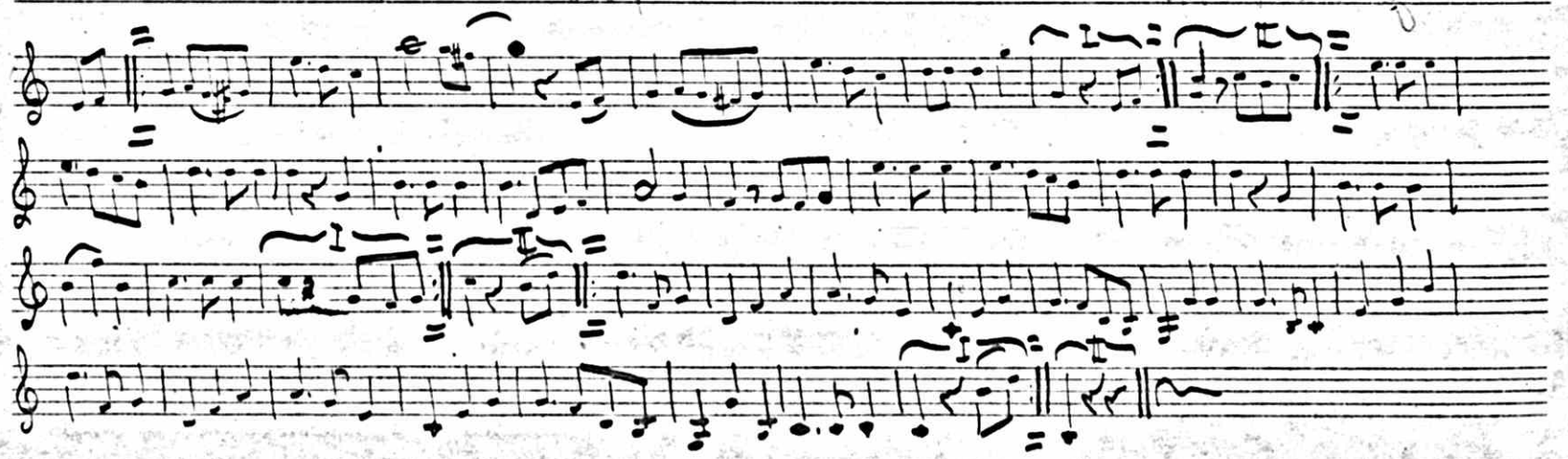

No 82 Tänk am St Per det visste

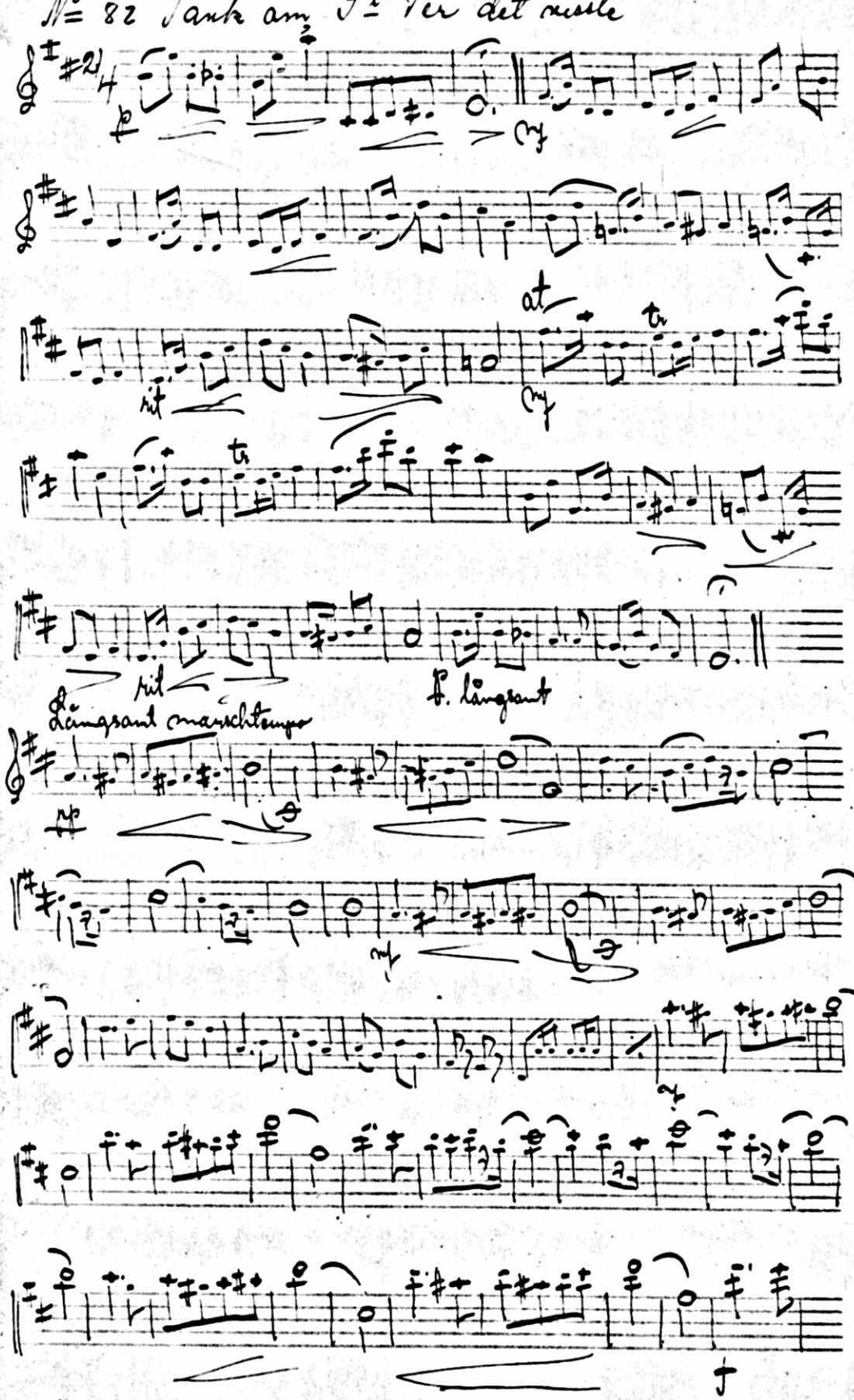

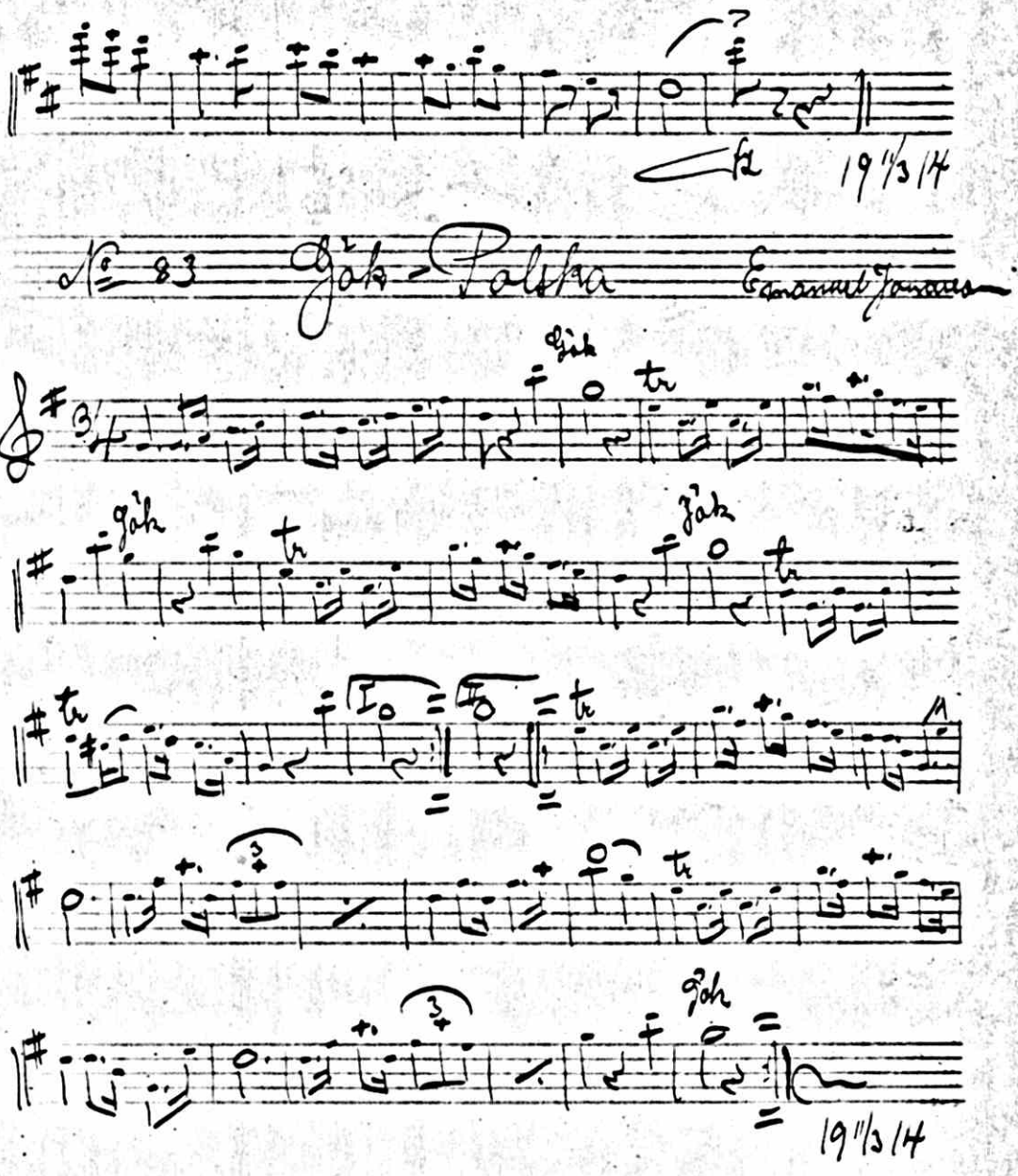
19 11/3 14
№ 83 Gök-Polska
Emanuel Jonasson
Gök
tr
19 11/3 14

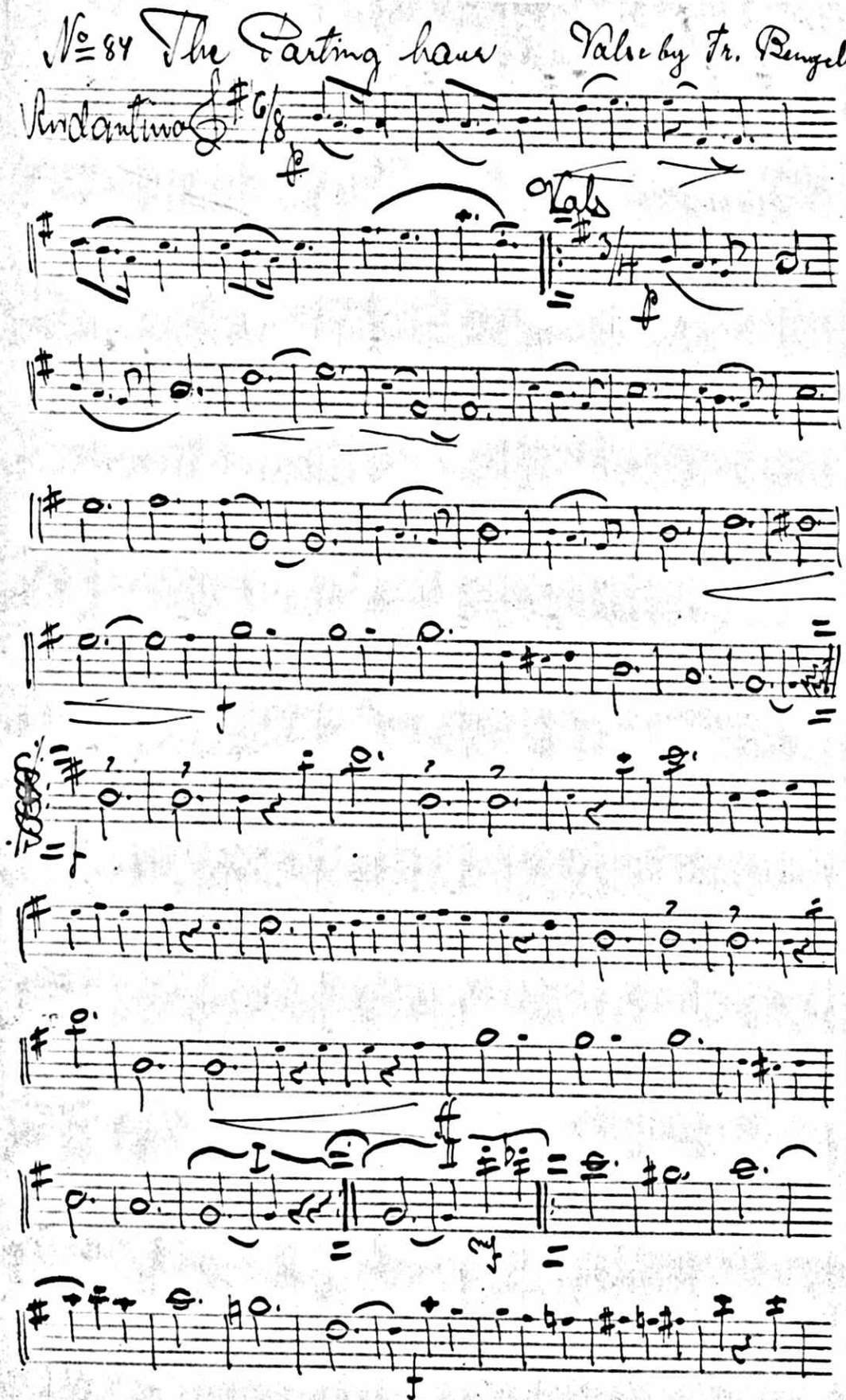
No 84 The Parting hour
Valse by Fr. Bengel.
Andantino
Vals

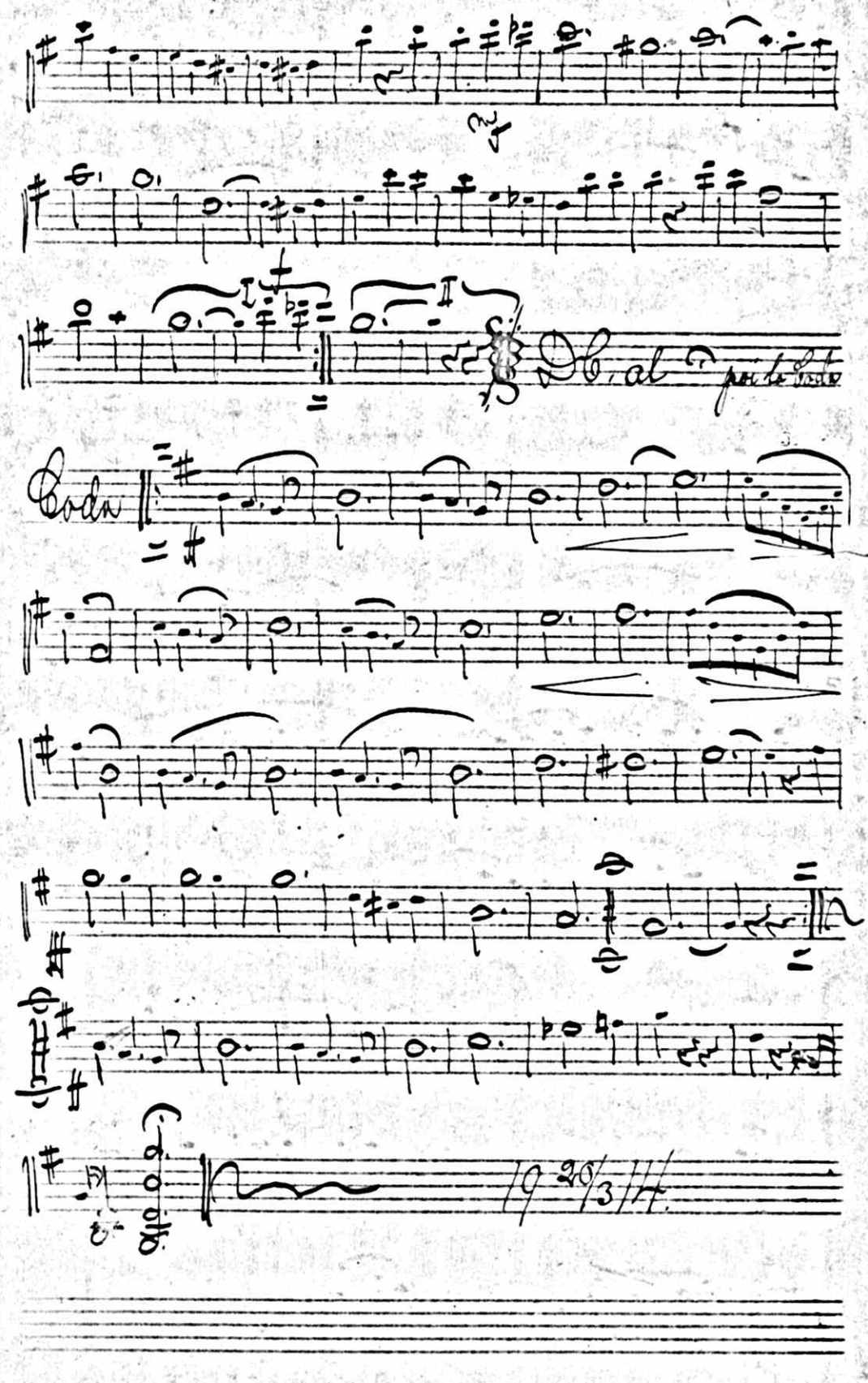
D. al
Coda

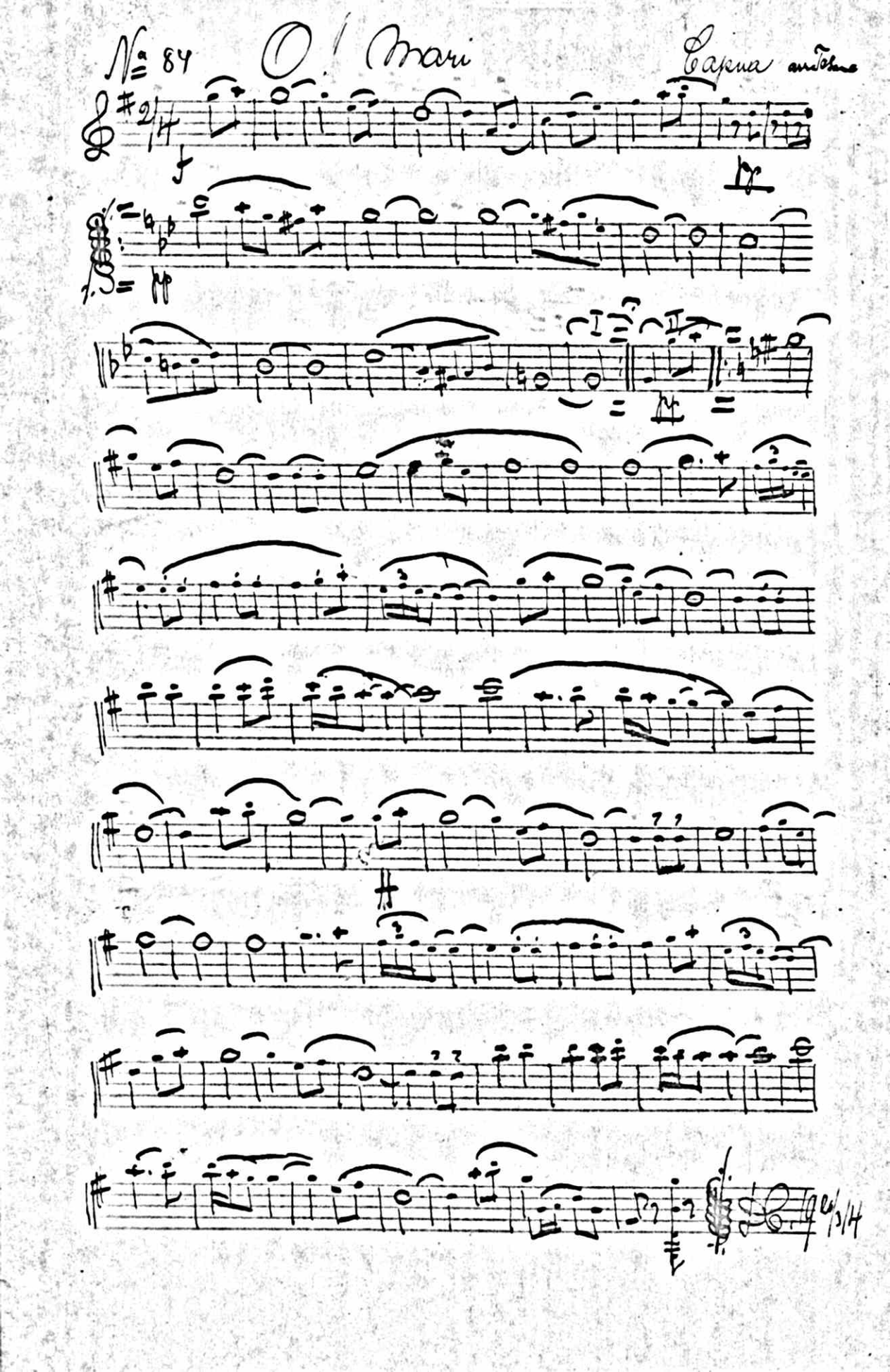

Nº 84
O! Mari
Capua

No 85 Avanto si bella Neapolitanska sång no Bonicantro

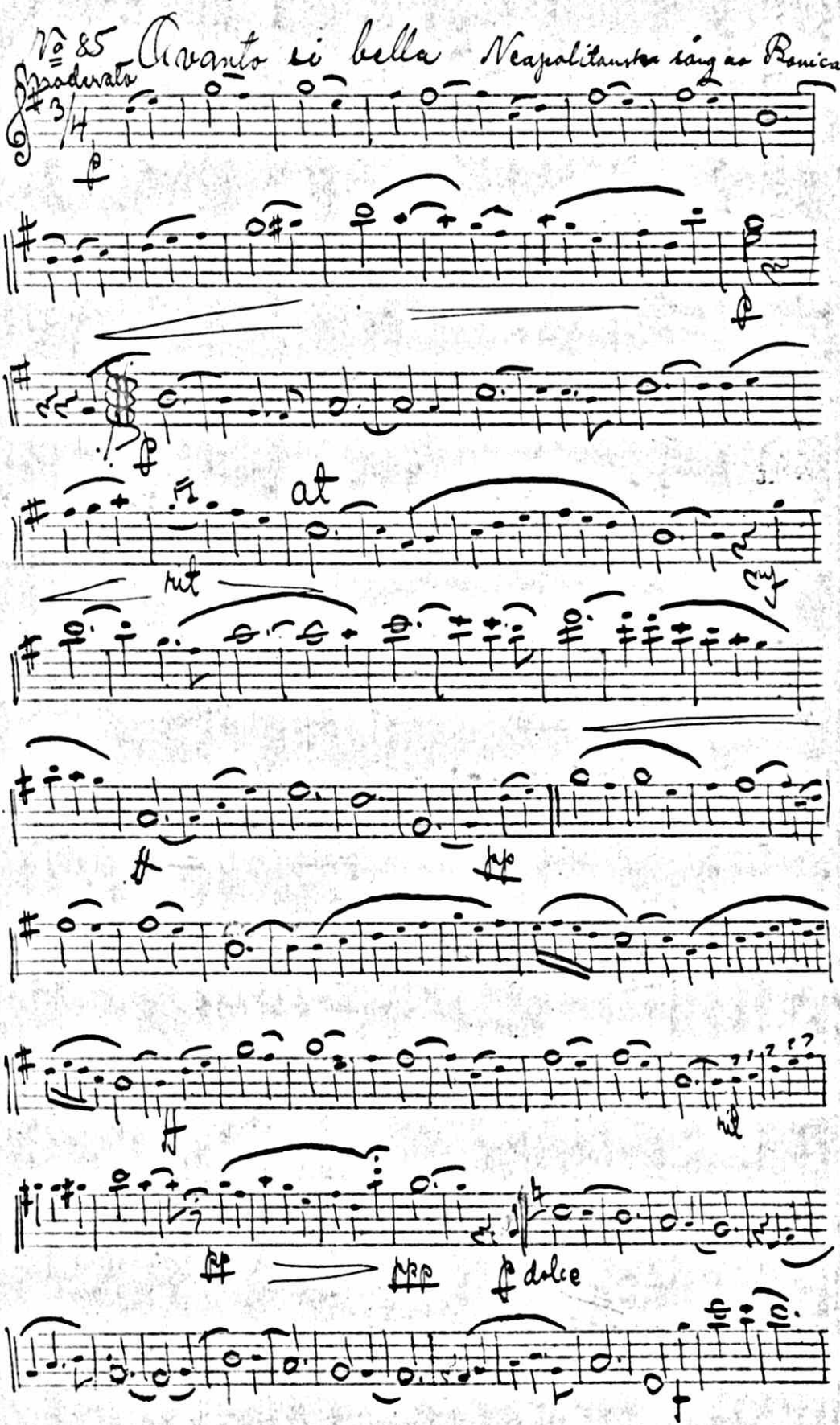

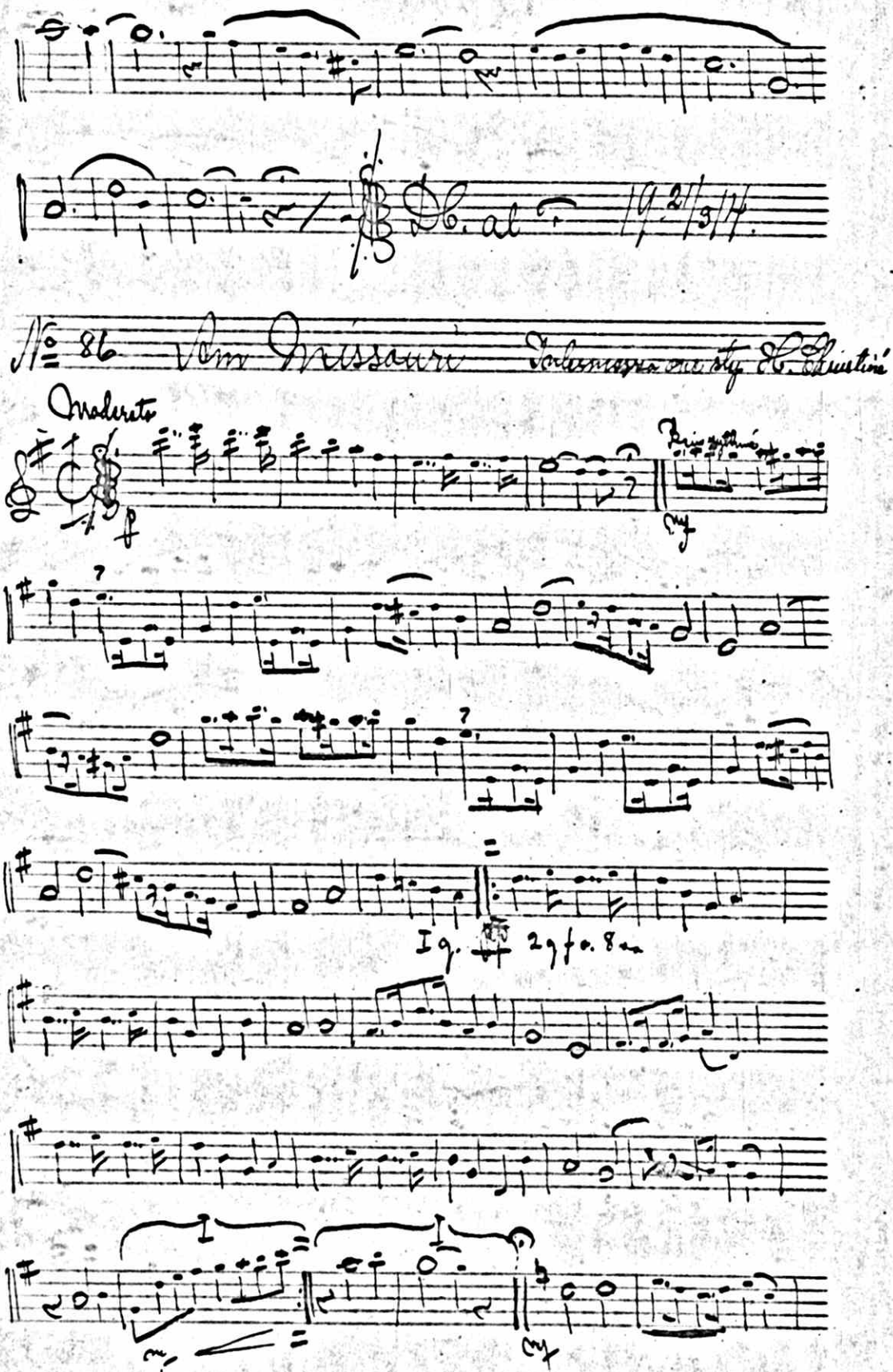
Db. al
19 21/3/14.
No 86 Am Missouri
Moderato
p
mf
Ig. 2 g fa. 8 va
mf
mf

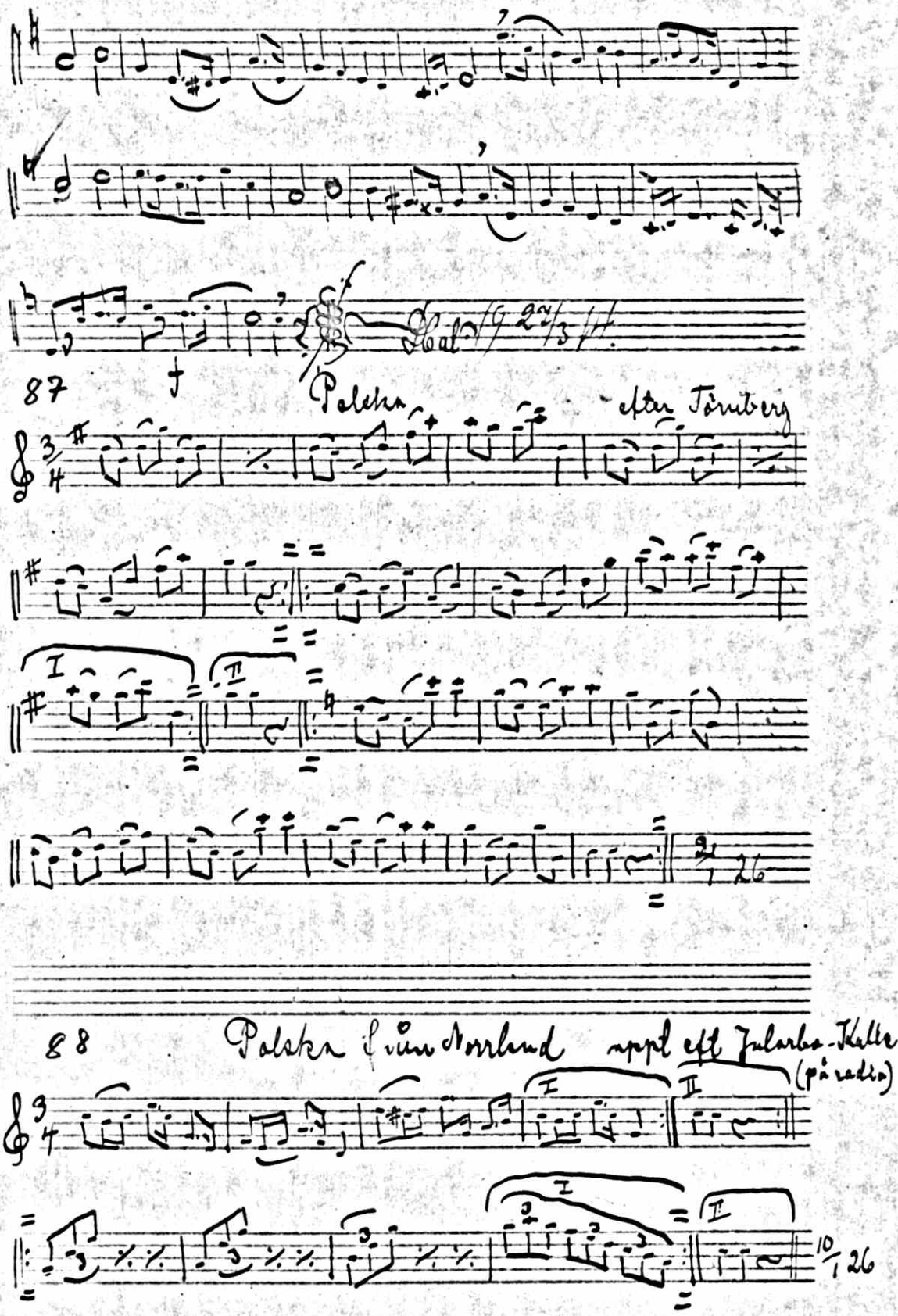
Hal 19 22/3 44.
87
Polska
efter Törnberg
I
II
2/1 26
88
Polska från Norrland
uppt. eft. Jularbo-Kalle
(på radio)
I
II
10/1 26

89 Polska från Värmland

Upt efter P A Thorén

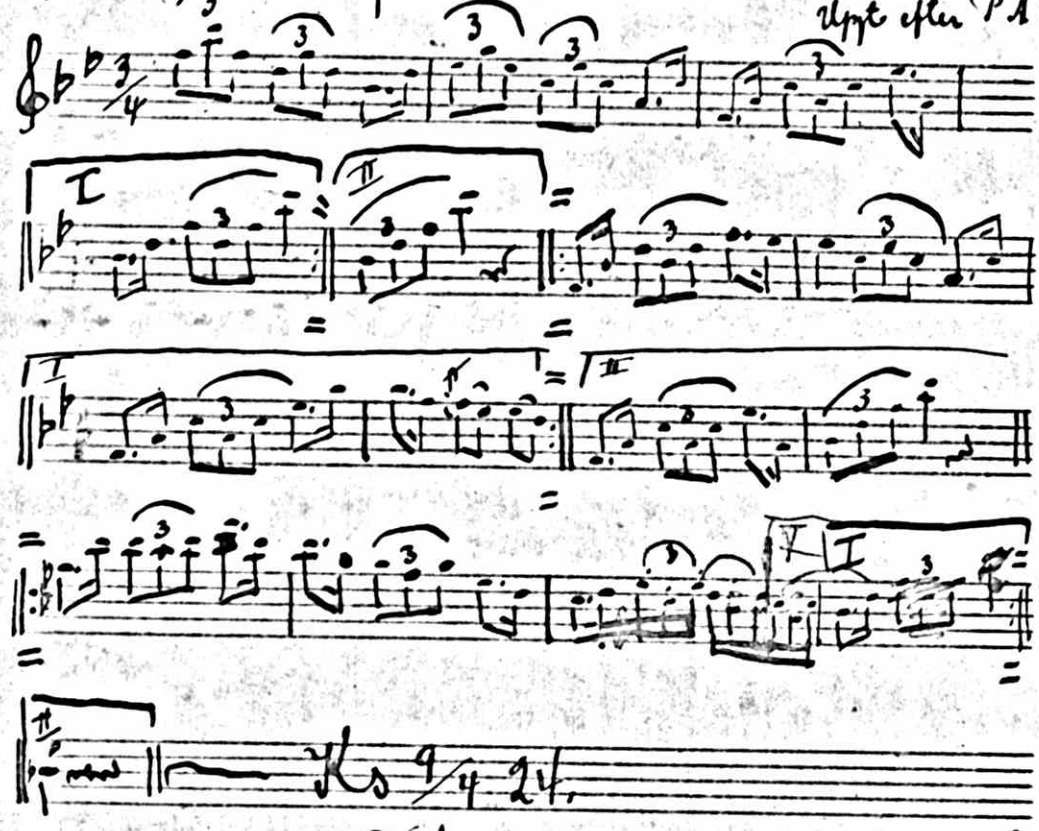

Ks 9/4 24.

90 Vals

efter Lars Erik Ersson

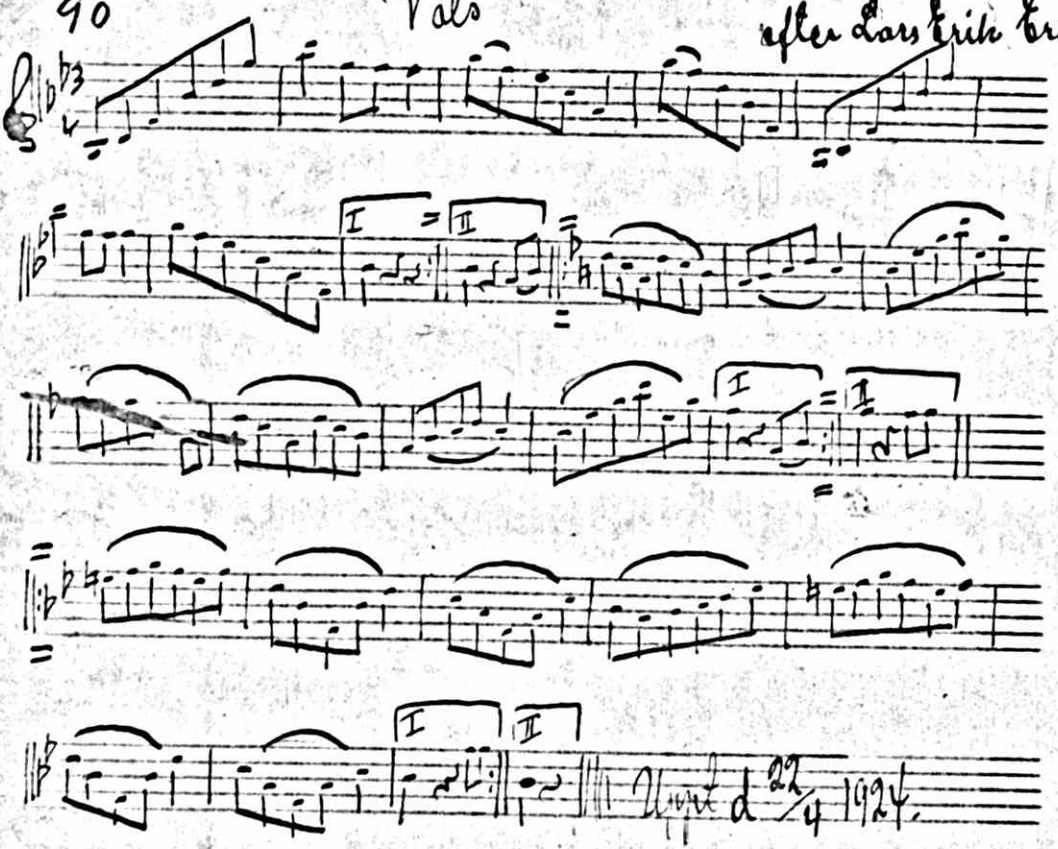

Upt d 22/4 1924.

91 Polska efter Lars Erik

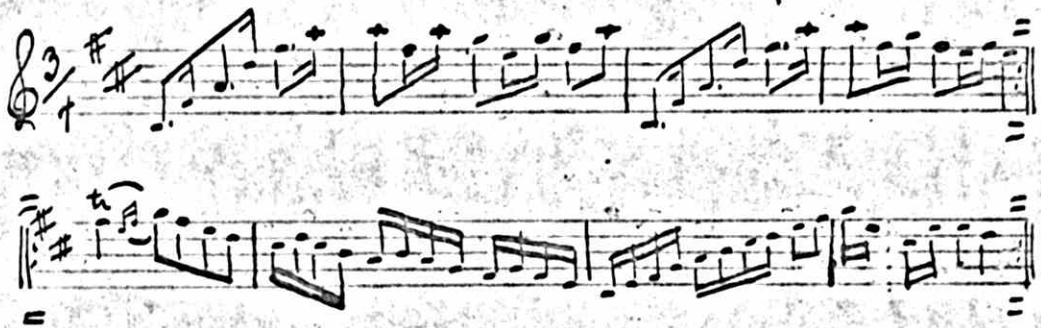

92. "Grindstugan" Polska efter Lars Erik

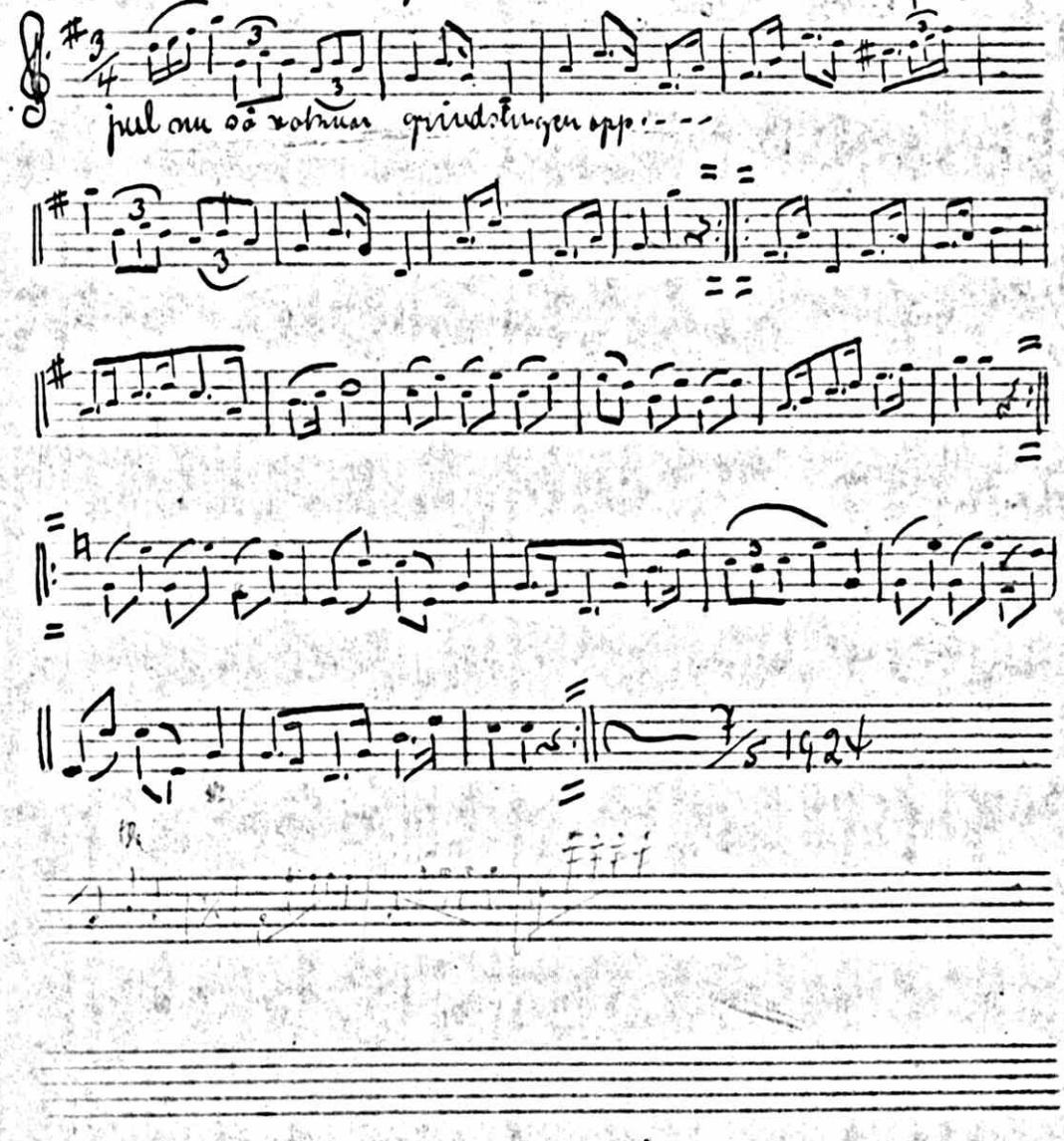

93 Polska efter Lars Erik

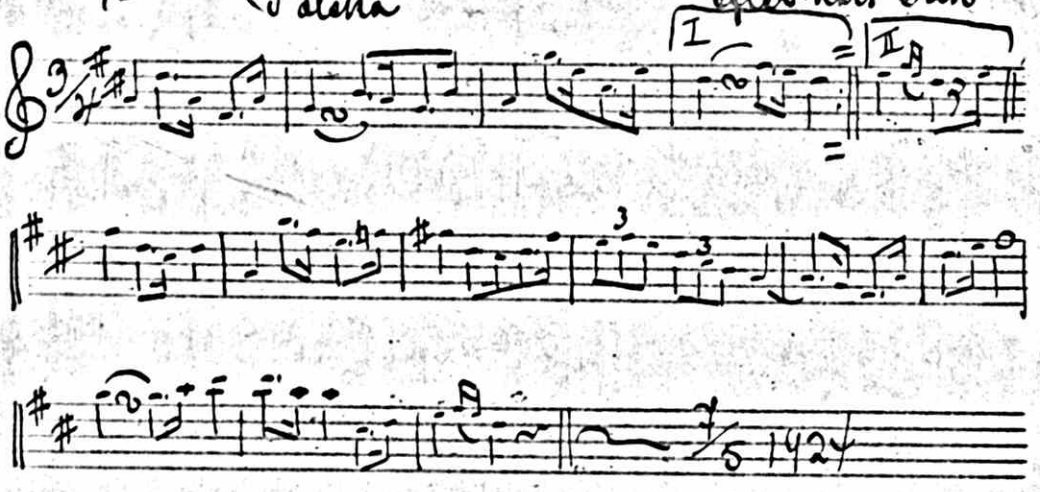

94 Polska efter Tönsberg

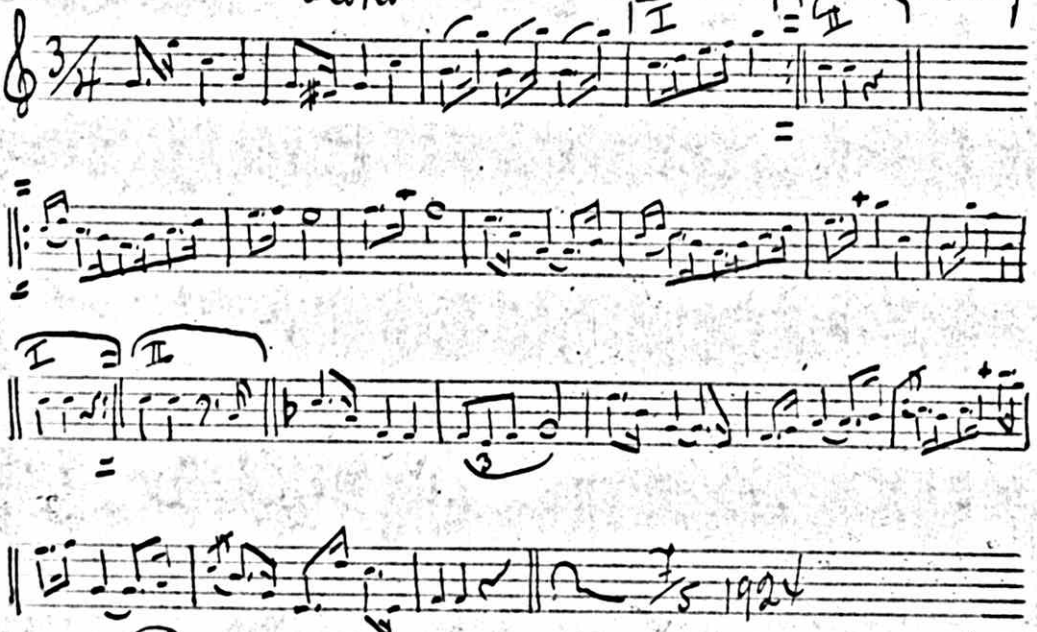

95 Polska efter Lars Erik

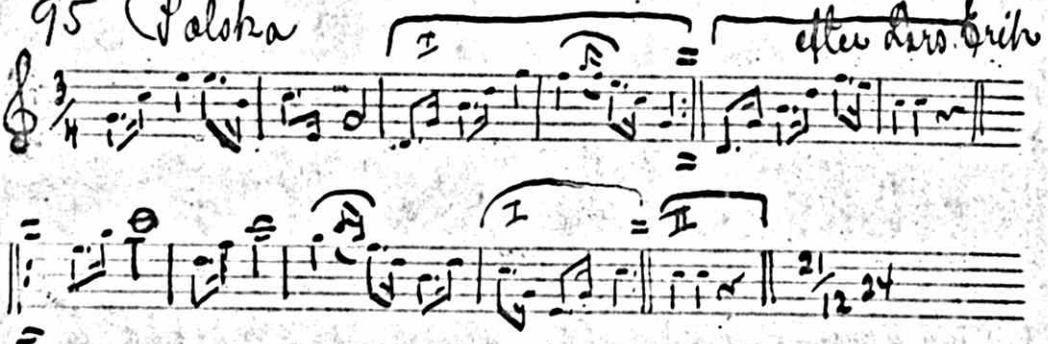

96 Vals efter Lars Erik

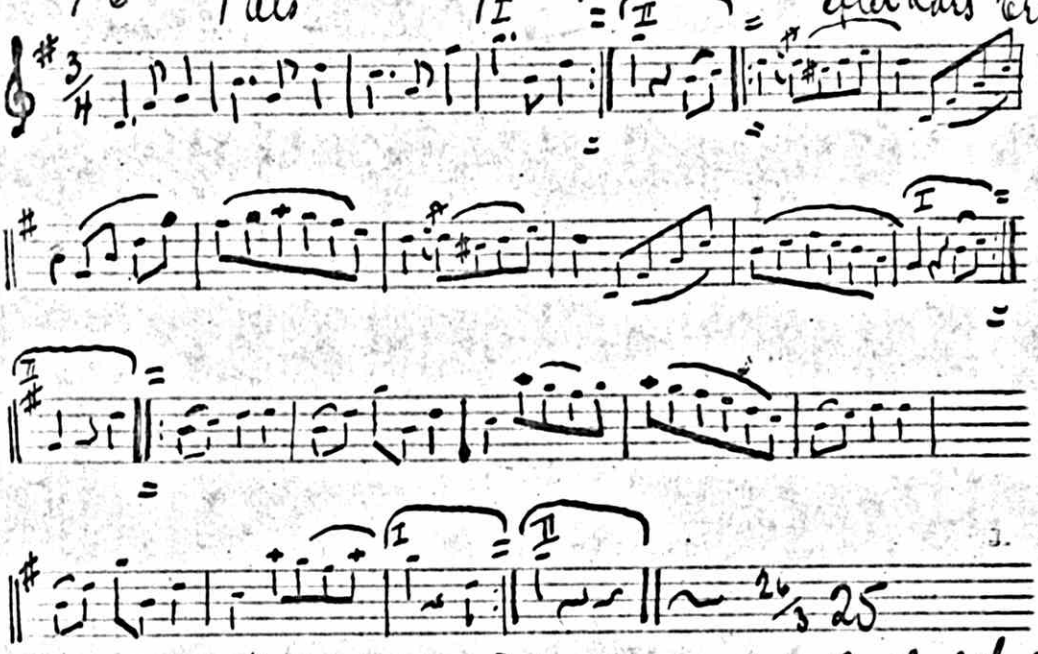

97 Polska efter Gottfrid Hellström

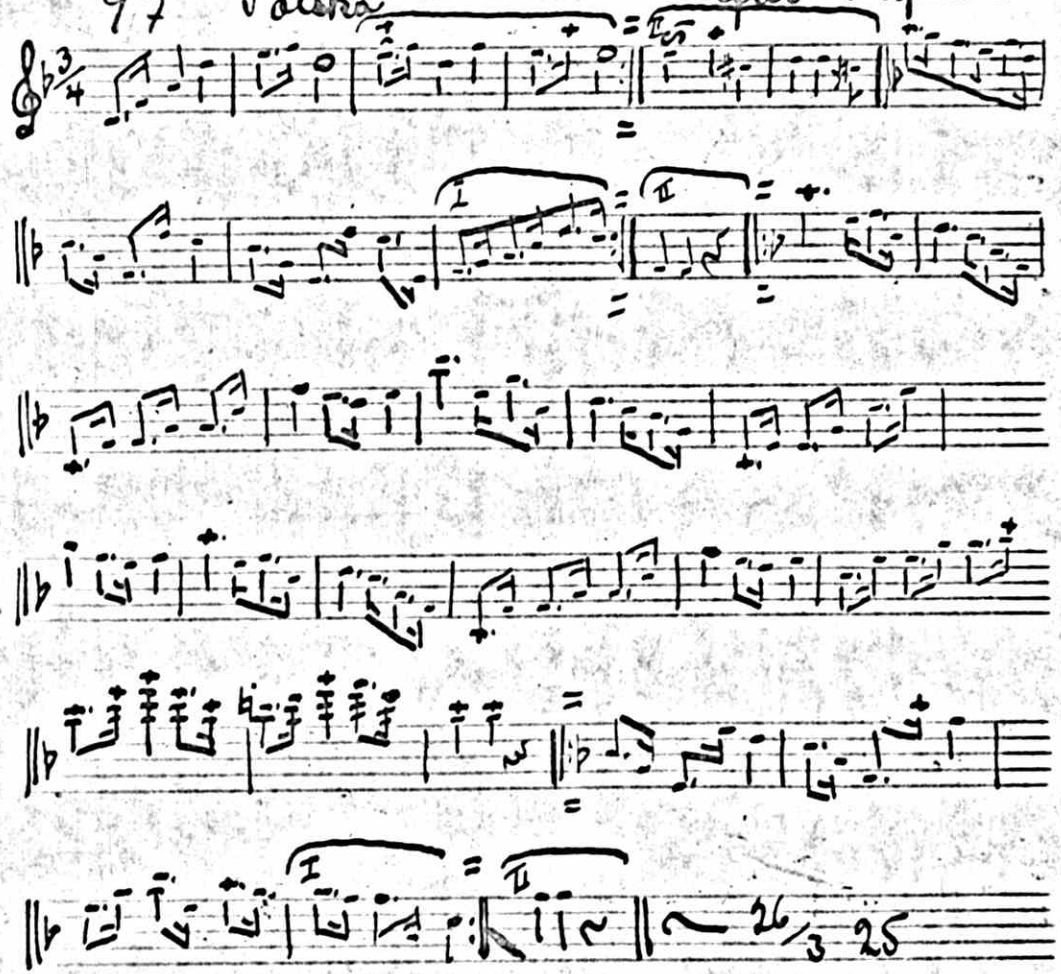

98

Vals

efter Hydbro-Lindhoist

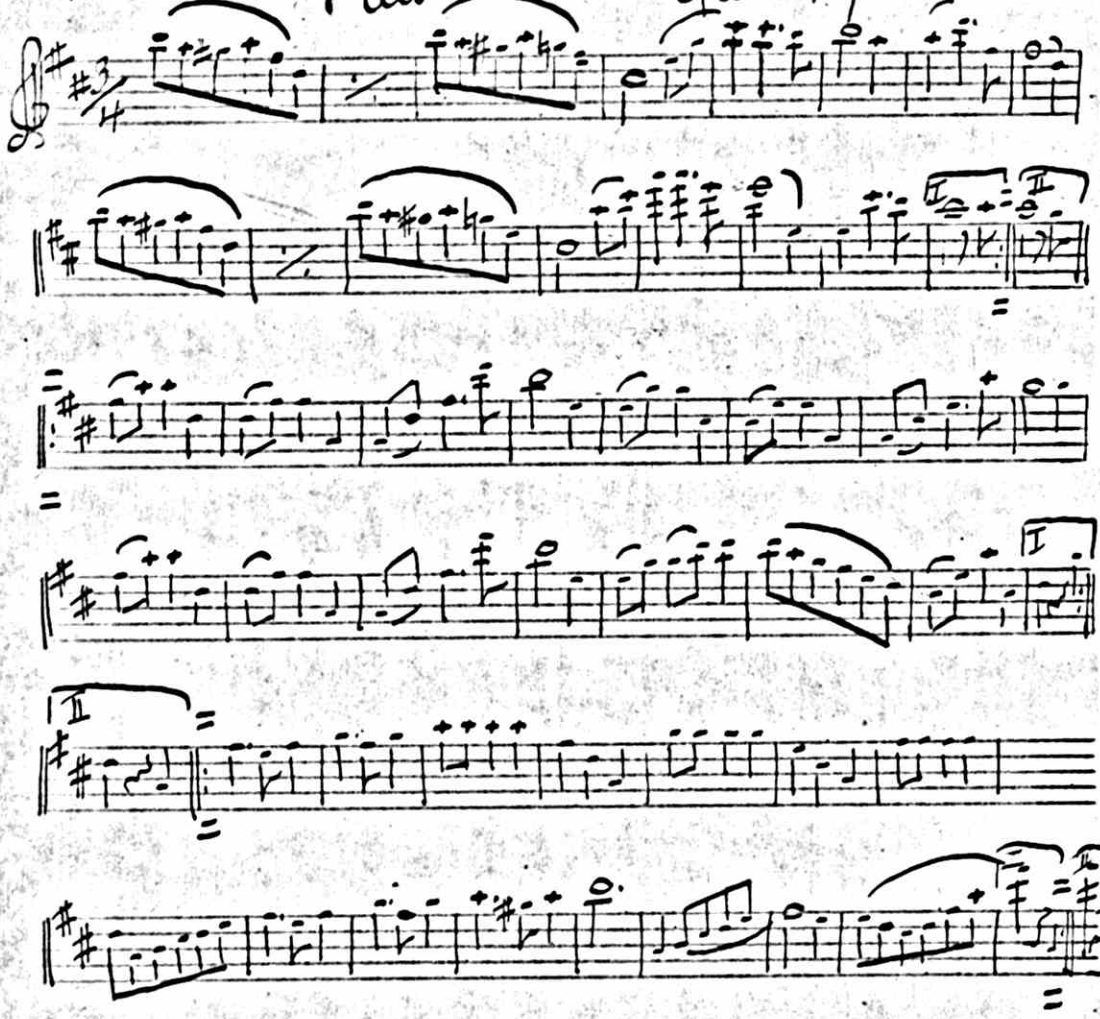

99

Vals

eft. Törnberg

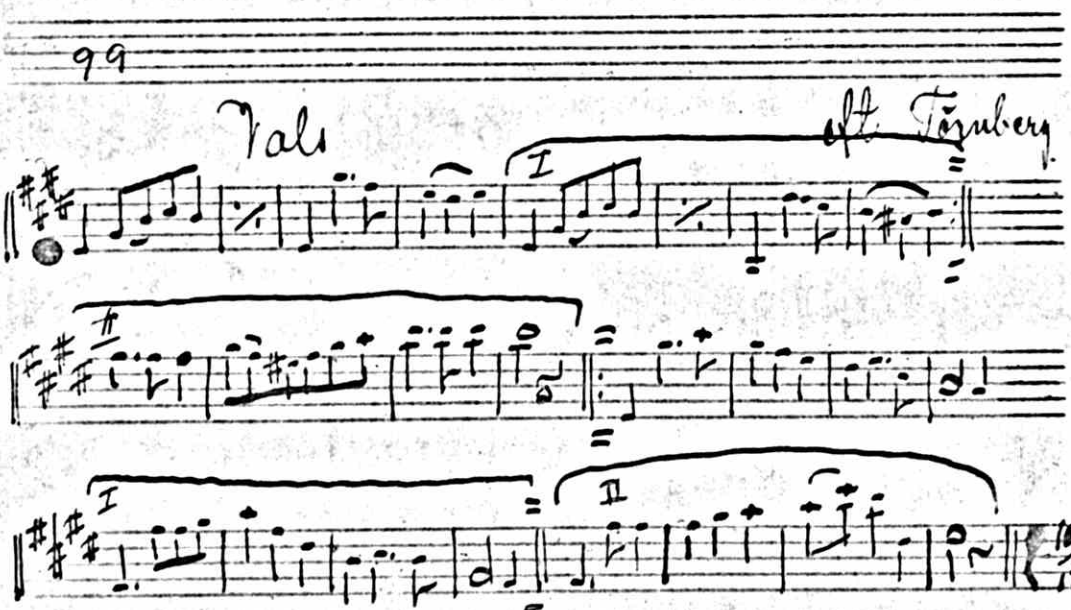

Vals

after Lars Erik

I

II

I

I

I

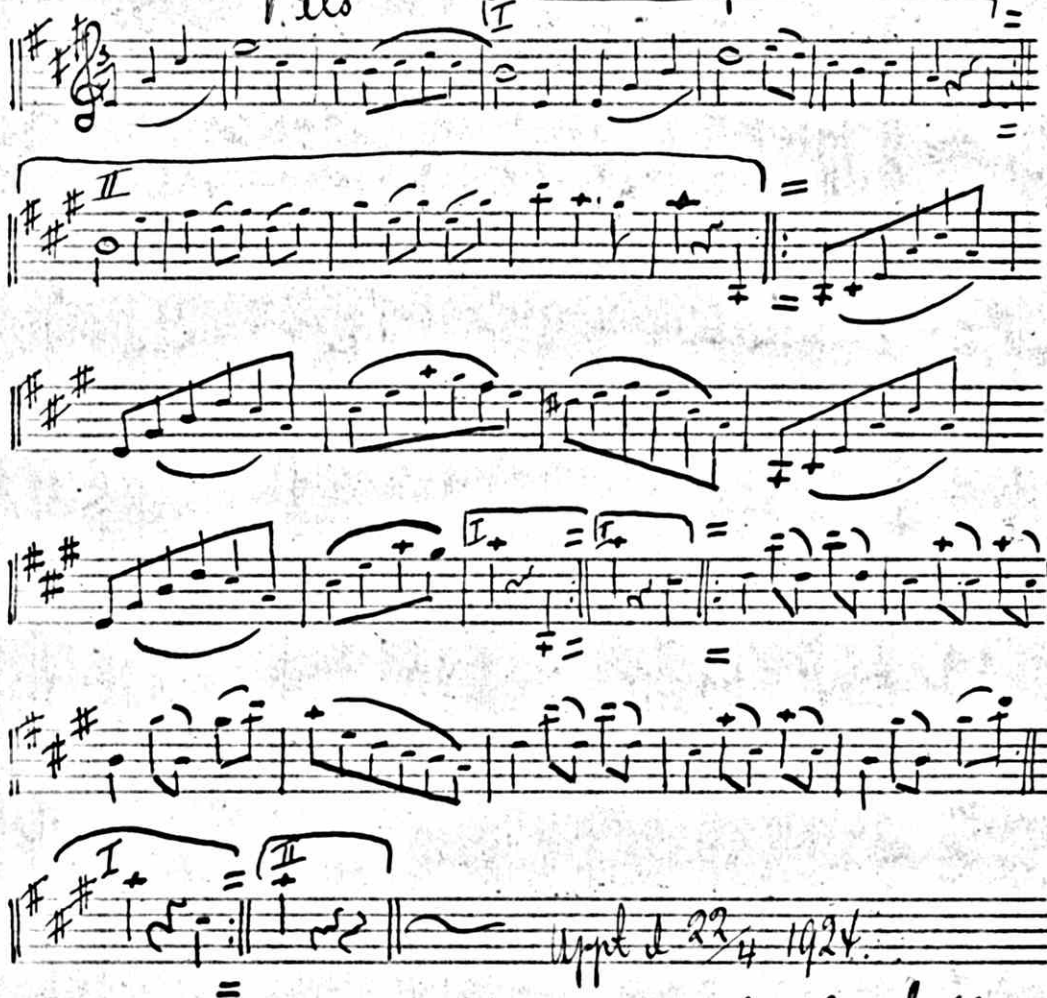

II

Appt d 22/4 1924.

101. Vals

after Lars Erik

I

II

23/4 24

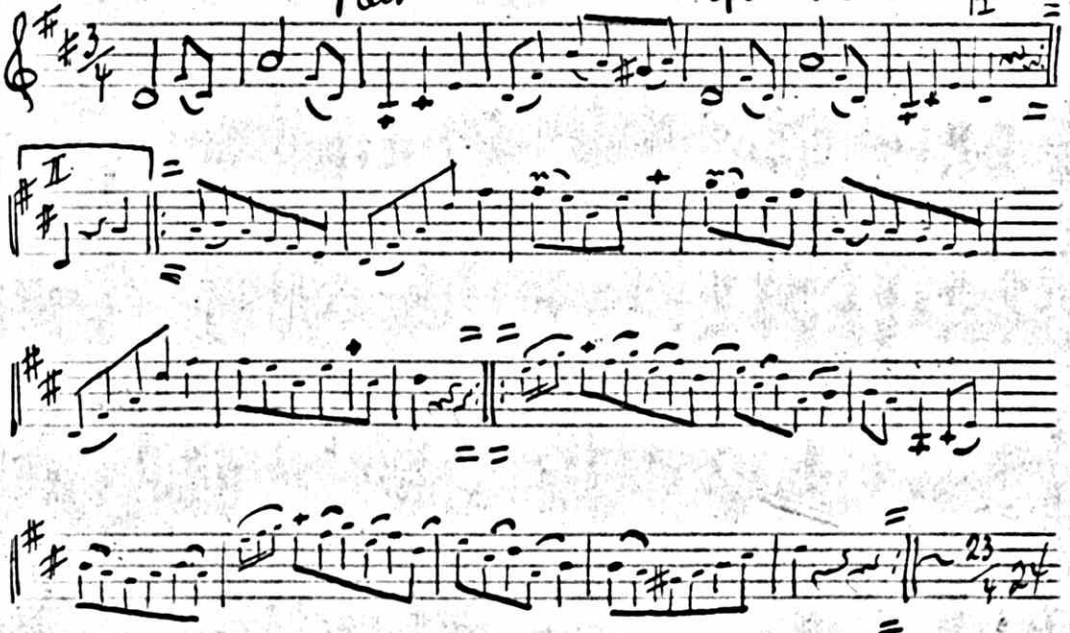

102 Kaubo

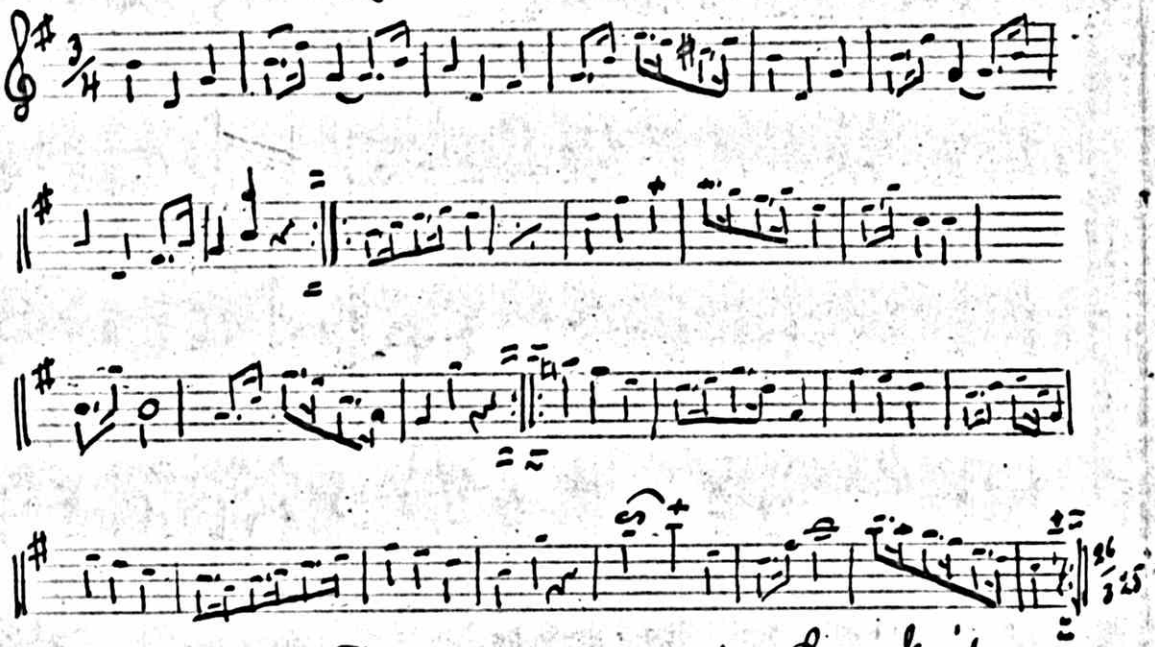

103 Vals efter Lars Erik

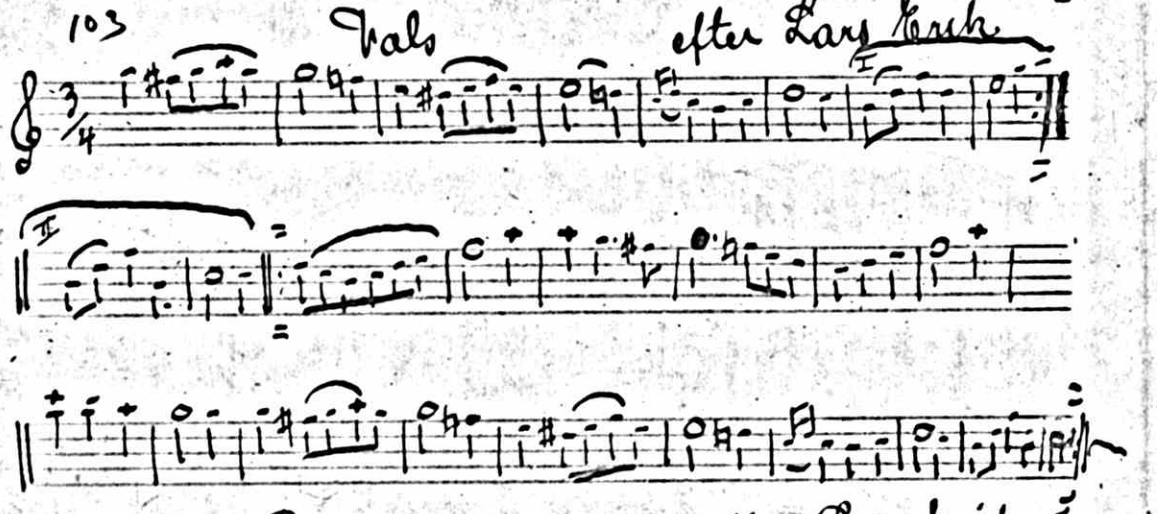

104 Polska efter Lars Erik

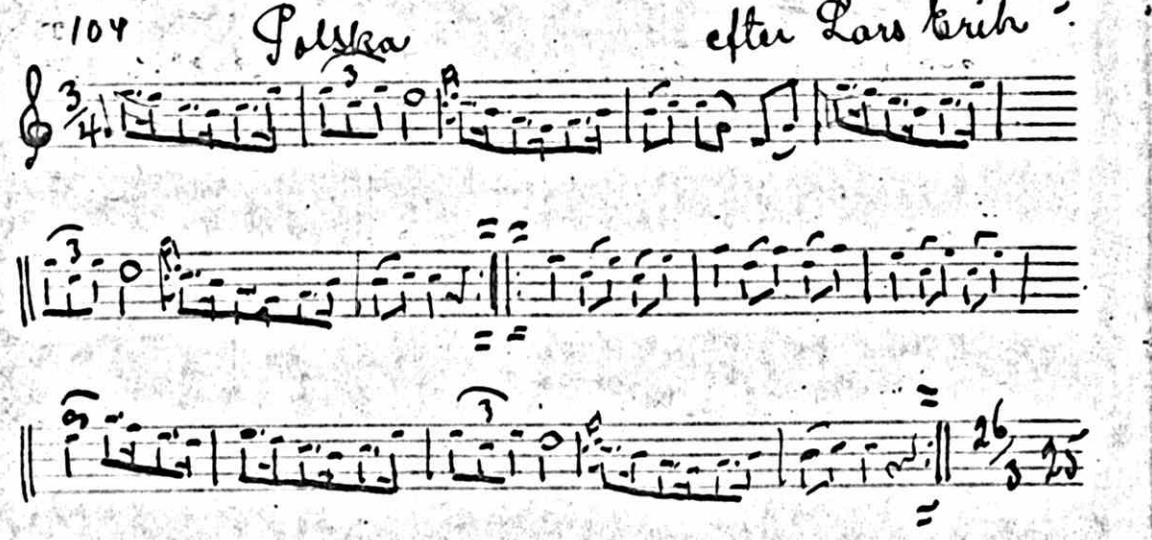

105

Polska

Törnberg

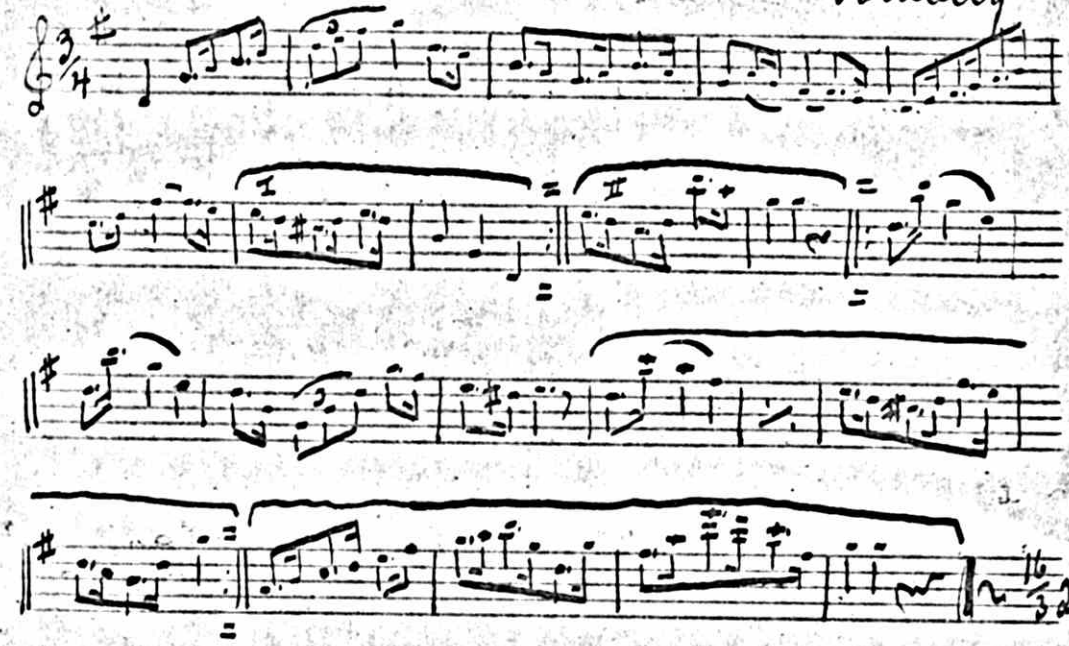

106

Polska

ft. Bokvist

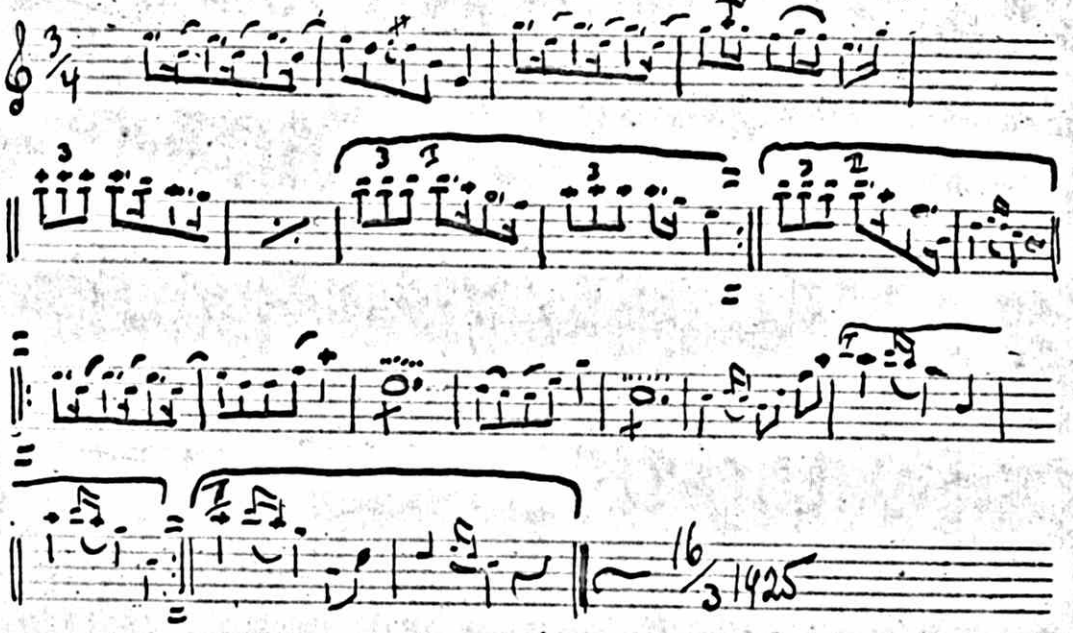

111 Polska efter Lars Erik

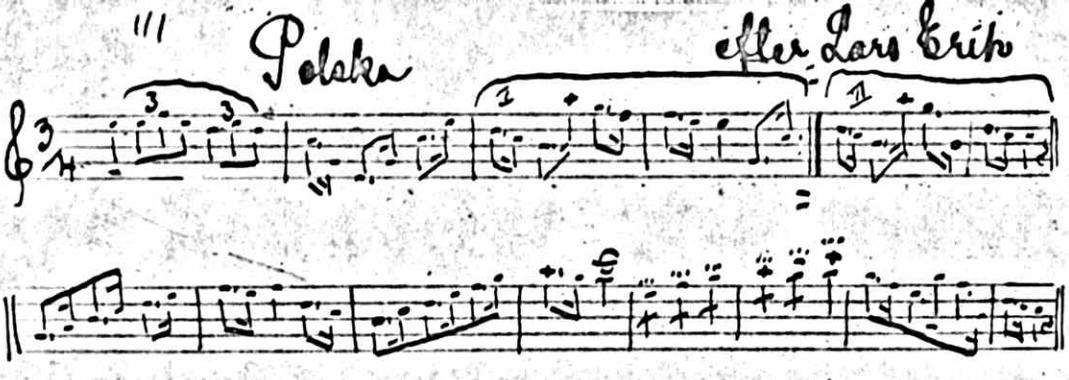

112 Polska efter Lars Erik

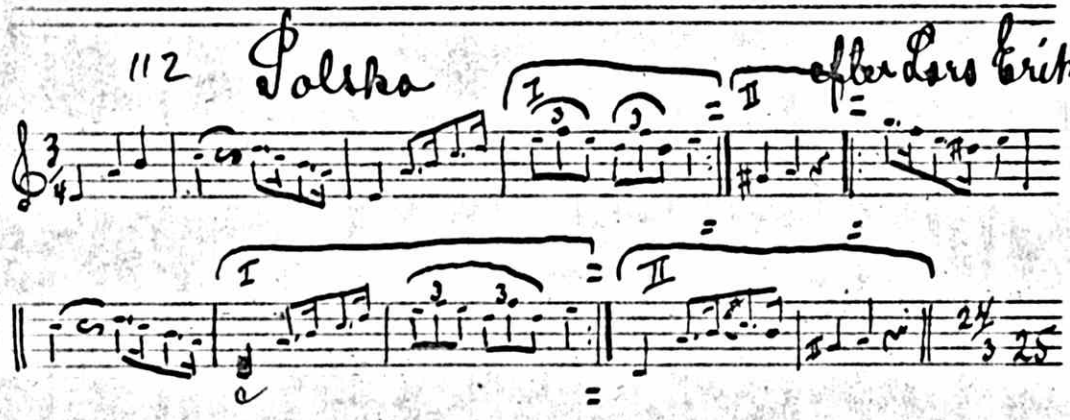

113 Vals efter Vidstarka

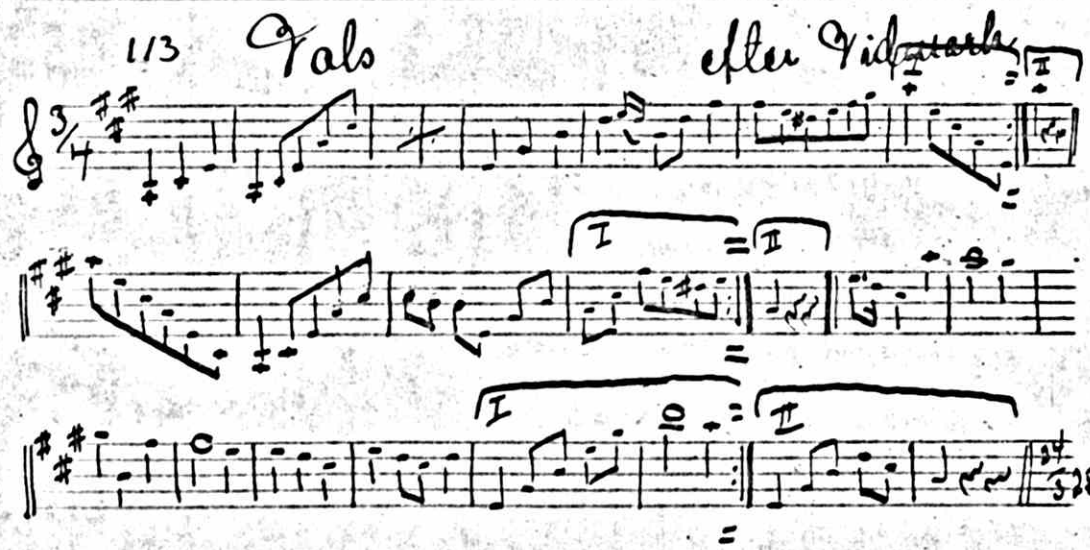

114 Polska efter Tönnberg

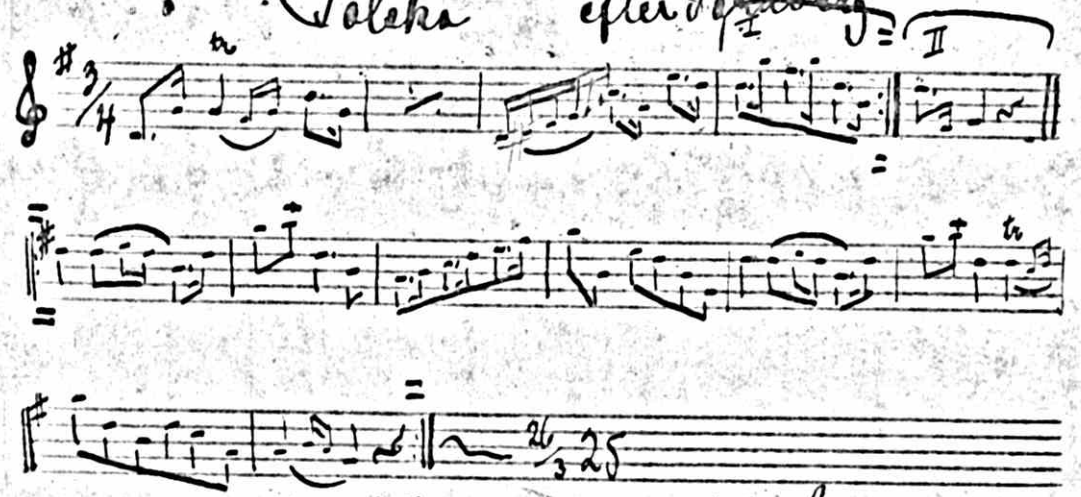

115 Polska efter Lars Erik

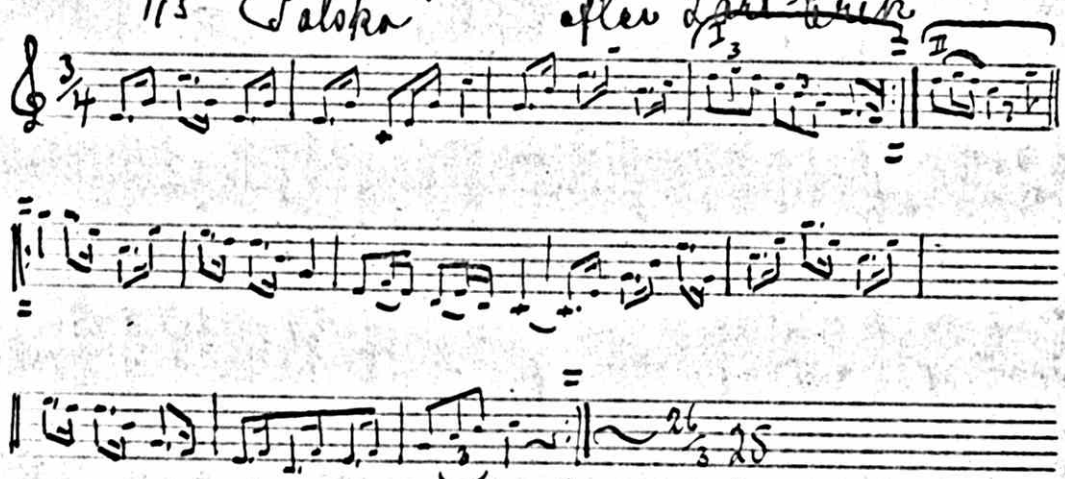

116 Polska efter Nidmark

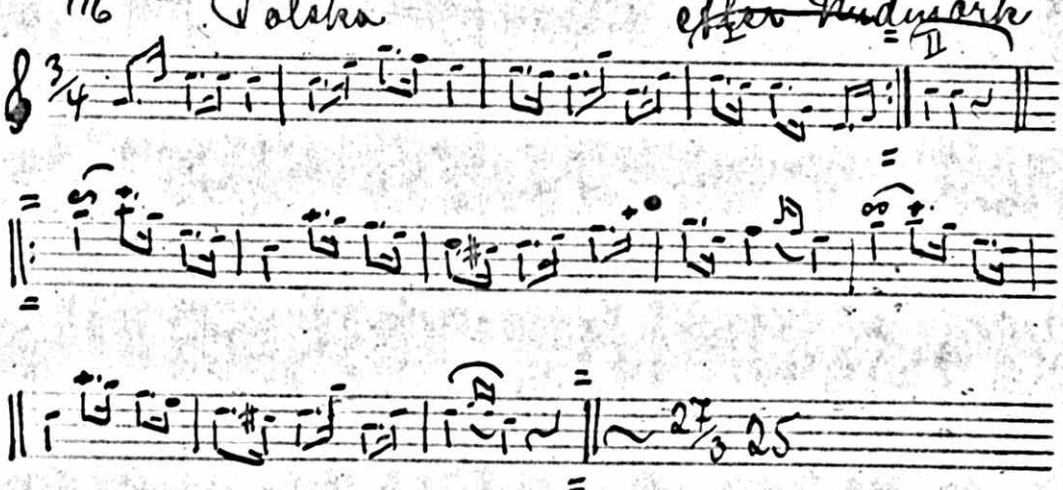

Hambo

after Törnberg

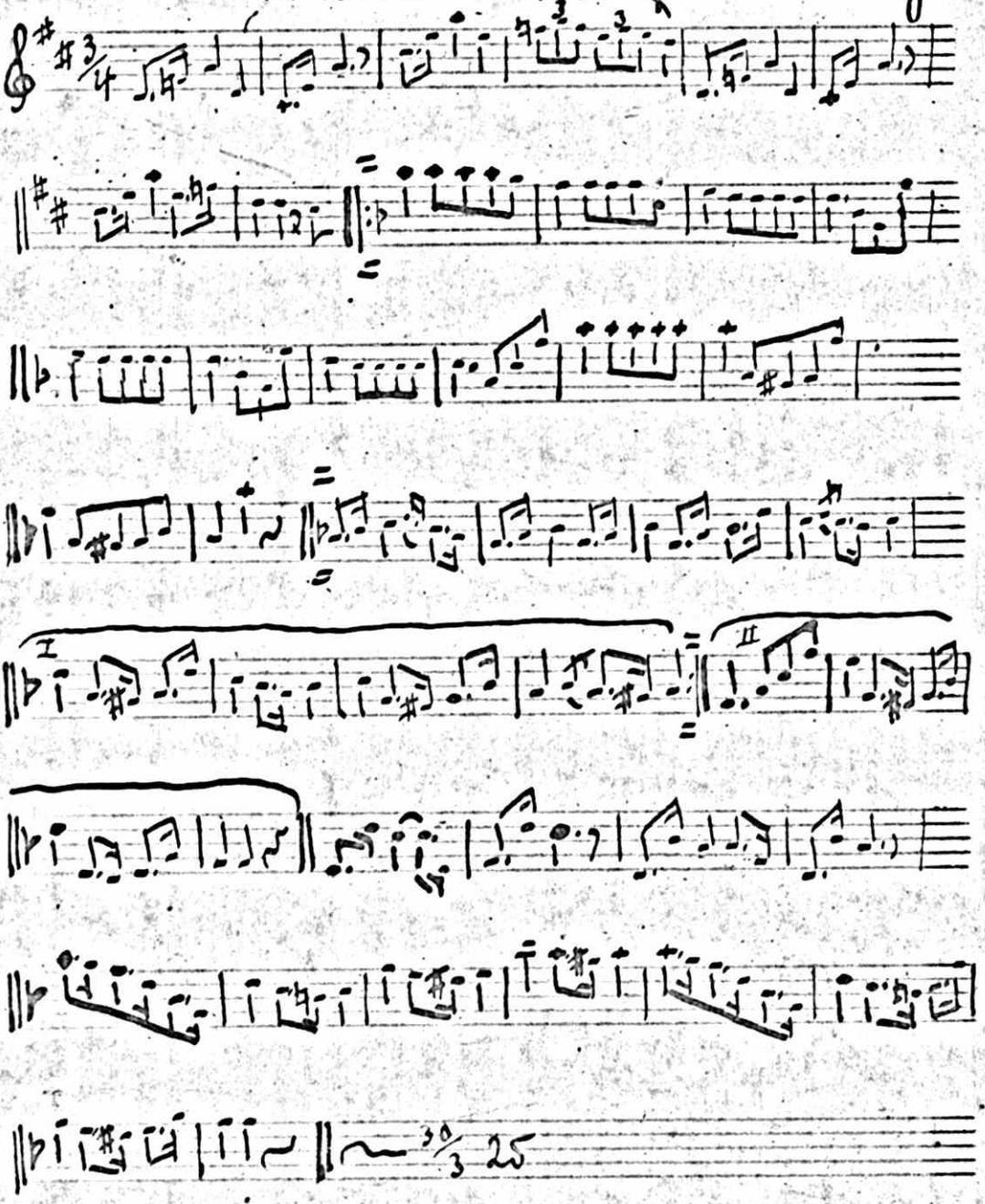

118 Anglaise Lois Grit

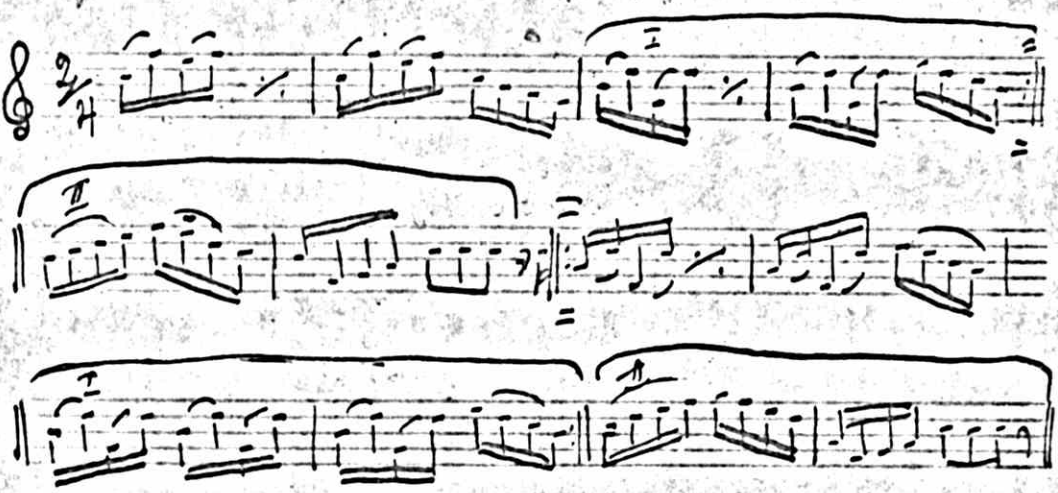

119. Anglaise

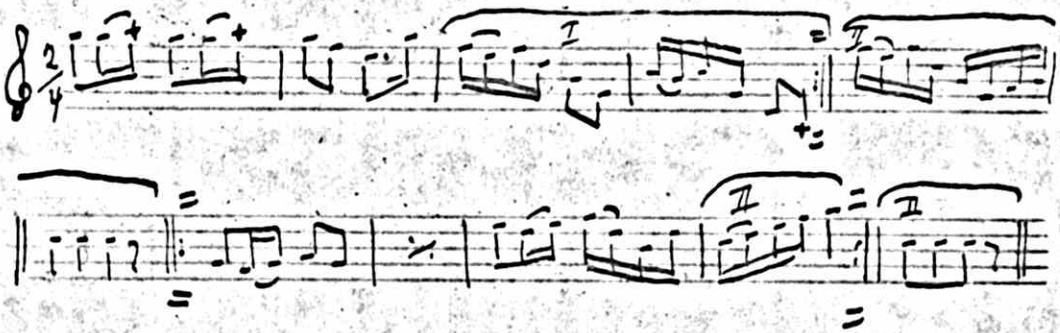

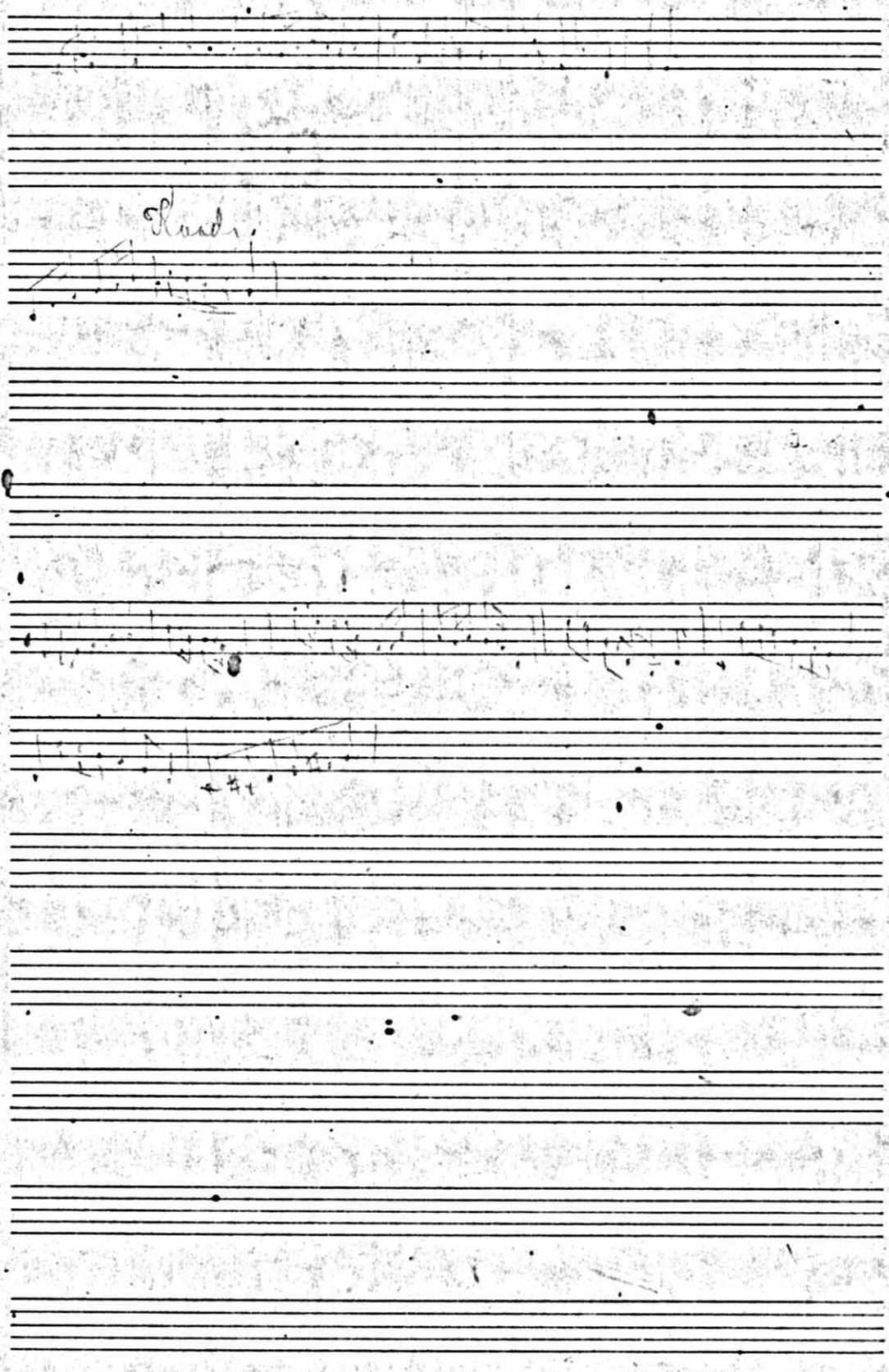

120 Gångvals Dellens lågan G. Vänneland

uppt efter P. A. Thorén

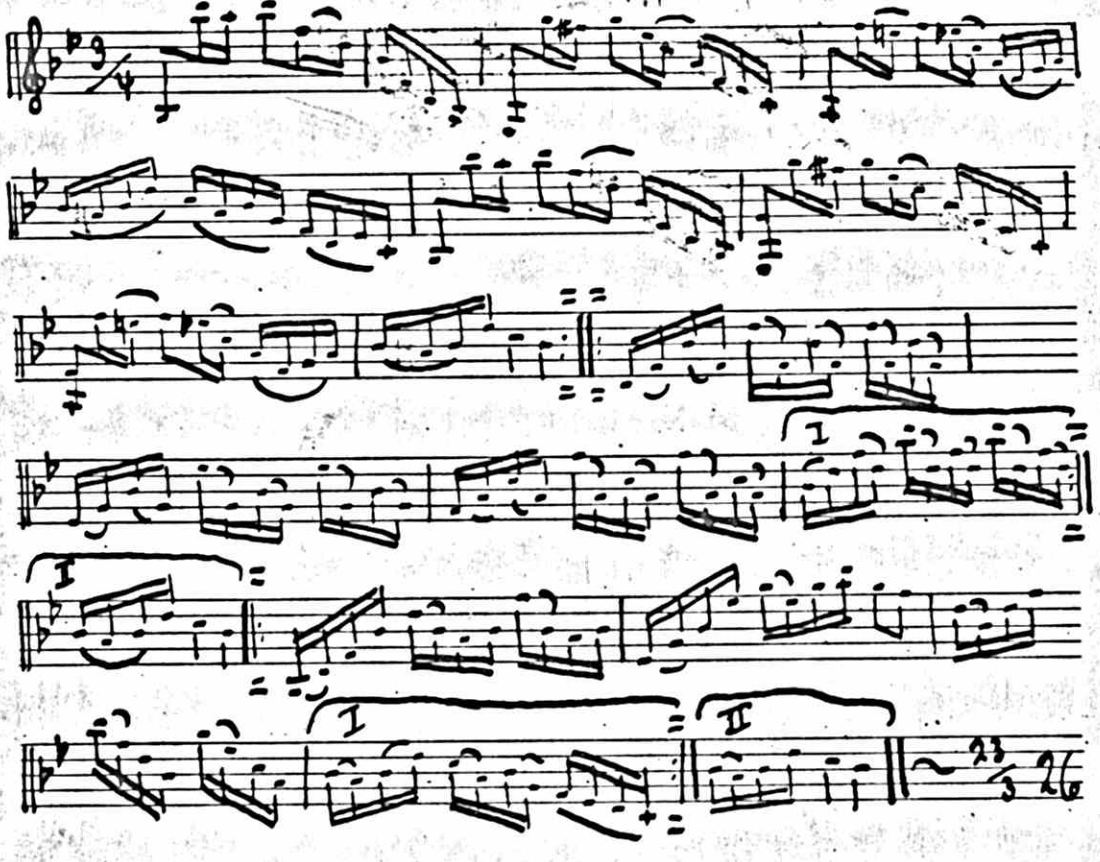

121 Vals uppt eft P. A. Thorén

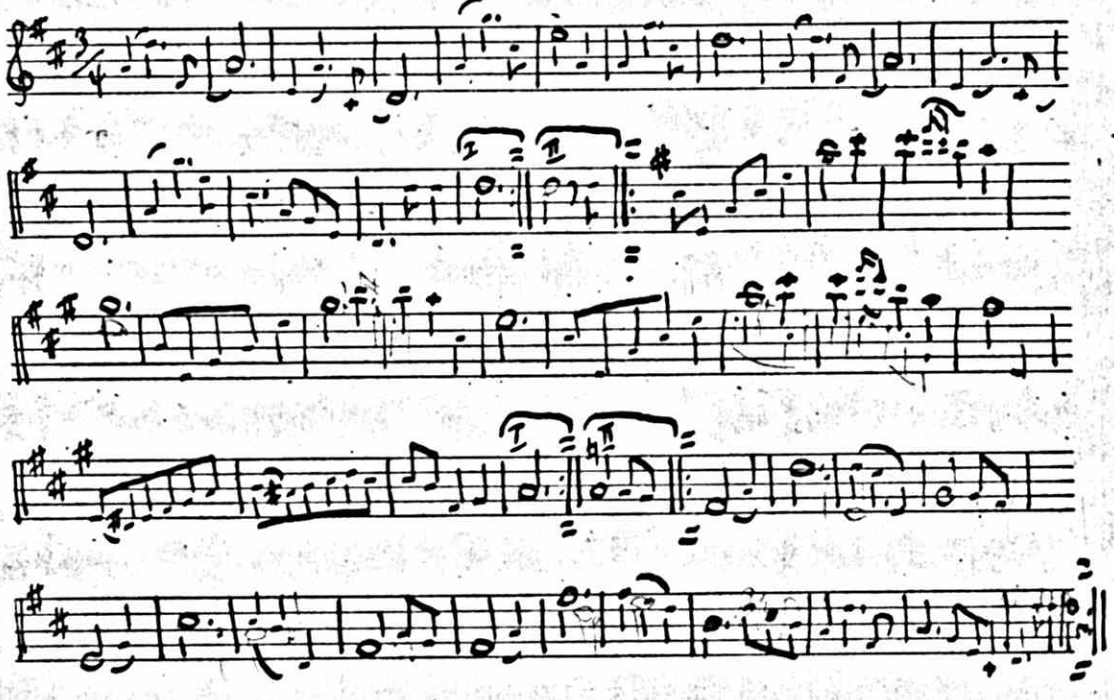

122 "Skomakarn" Polska

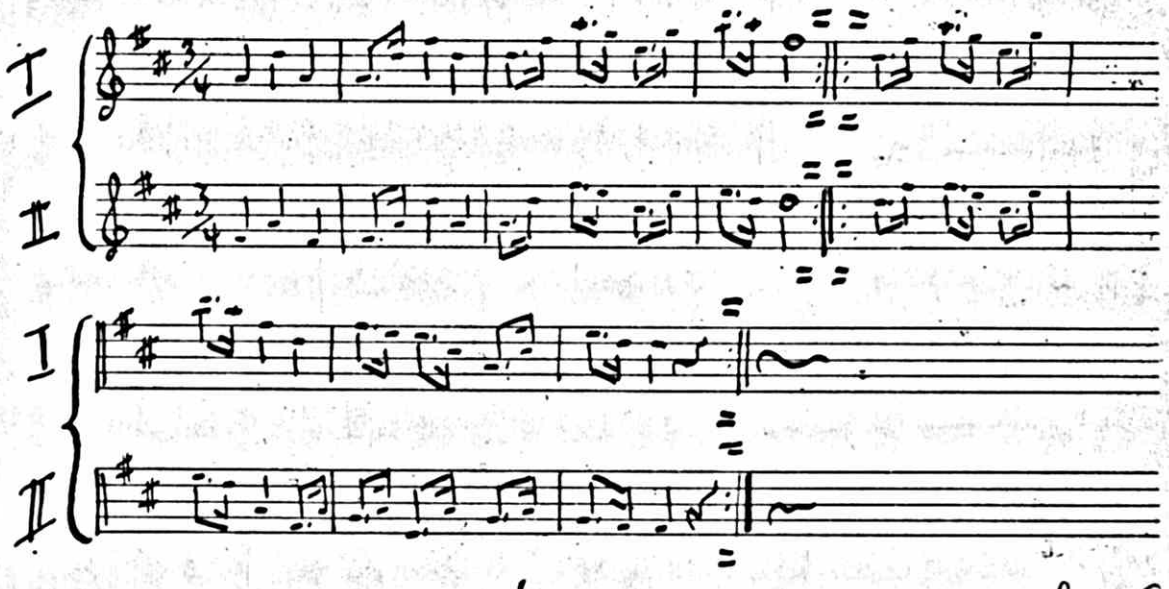

123 "Ja, an" Polska Lars Emil

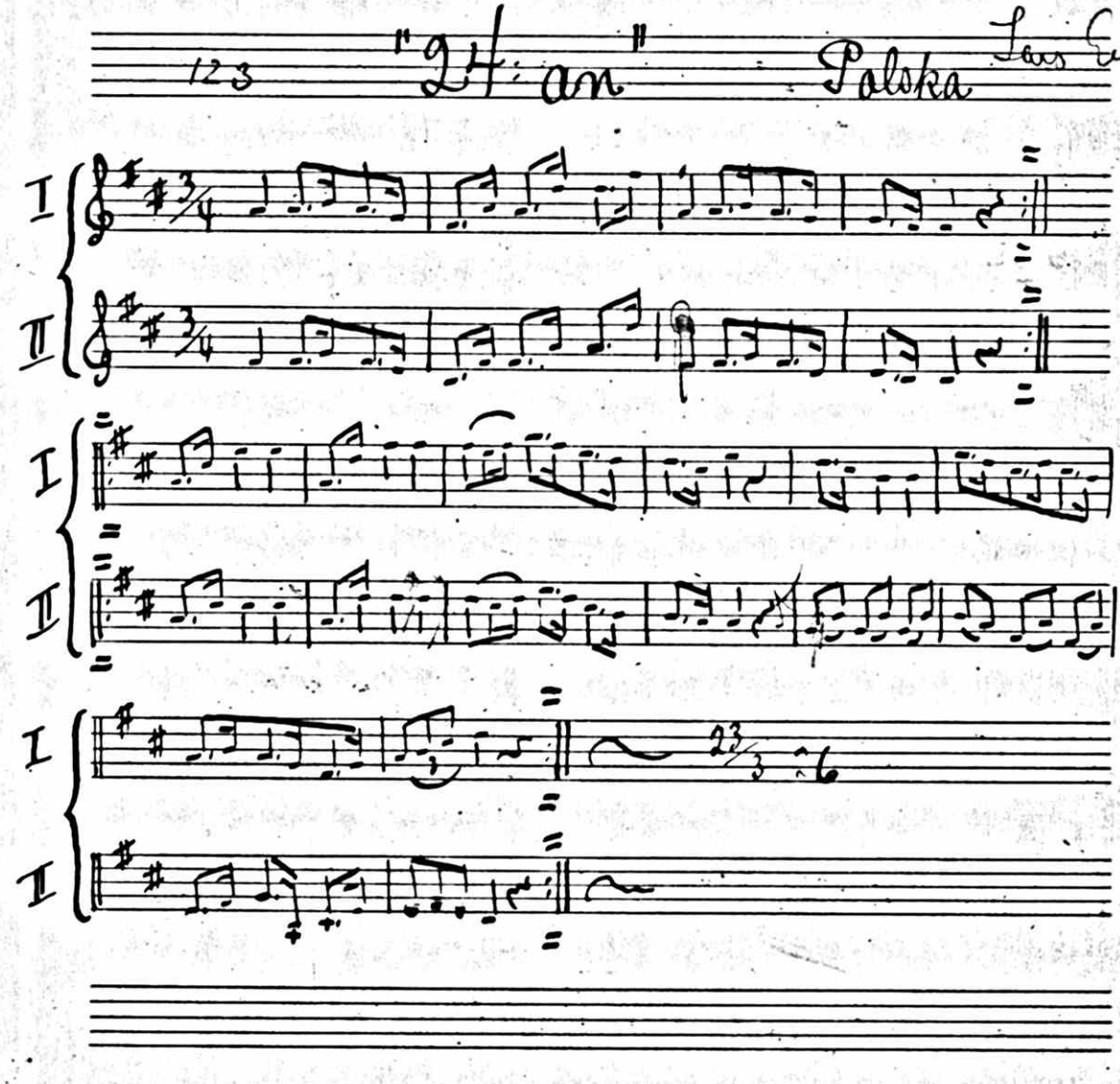

124 Vals eft Fürberg

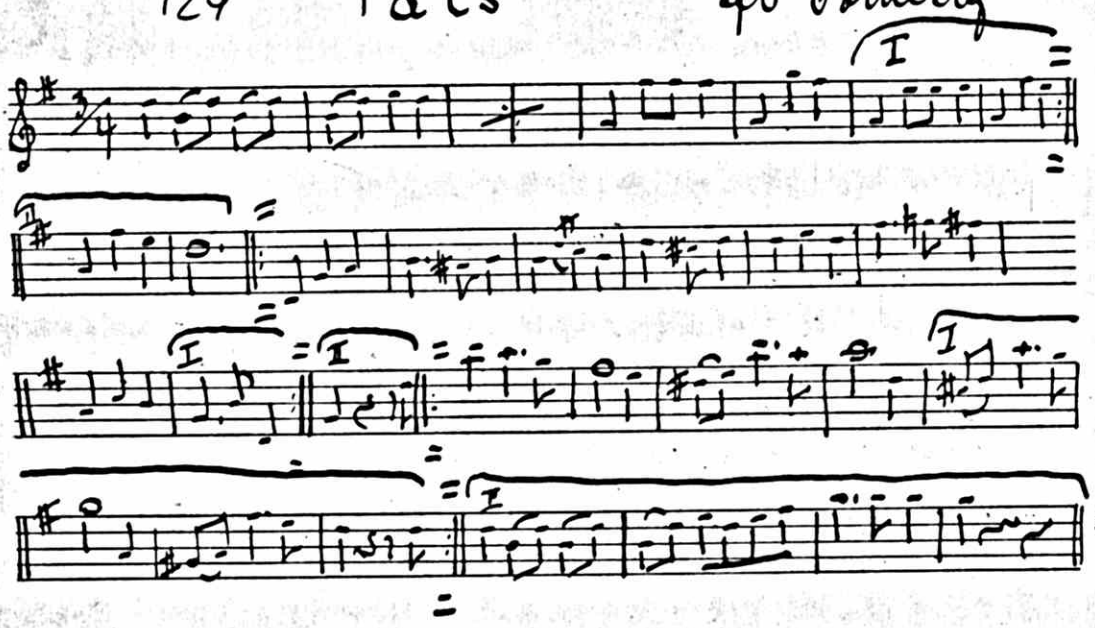

125 Vals eft Fürberg

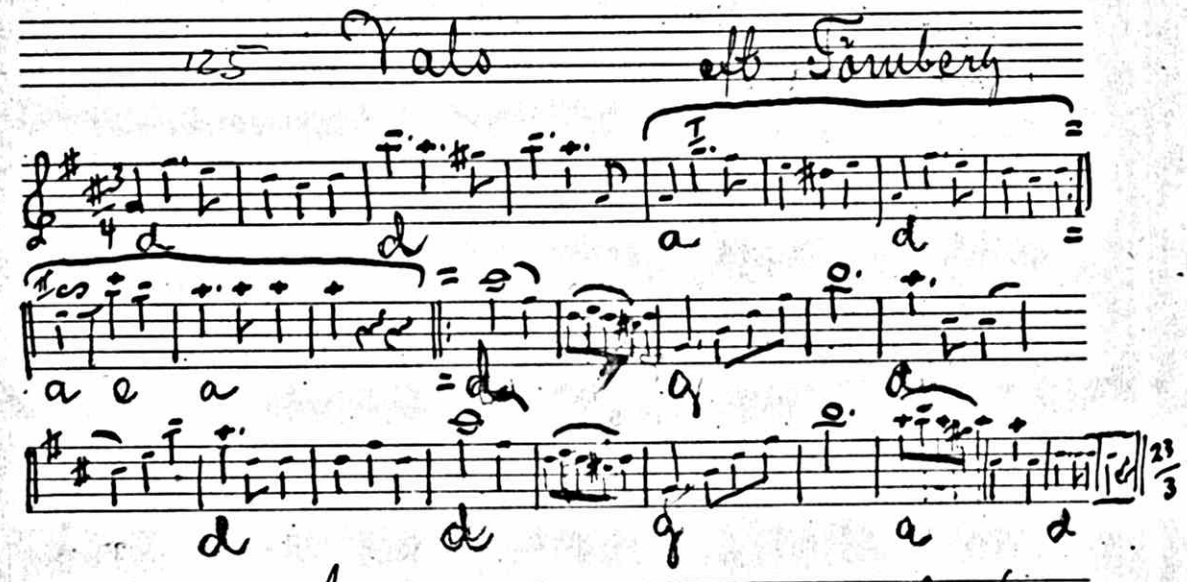

126 Kumbo-Polka eft Lars Erik

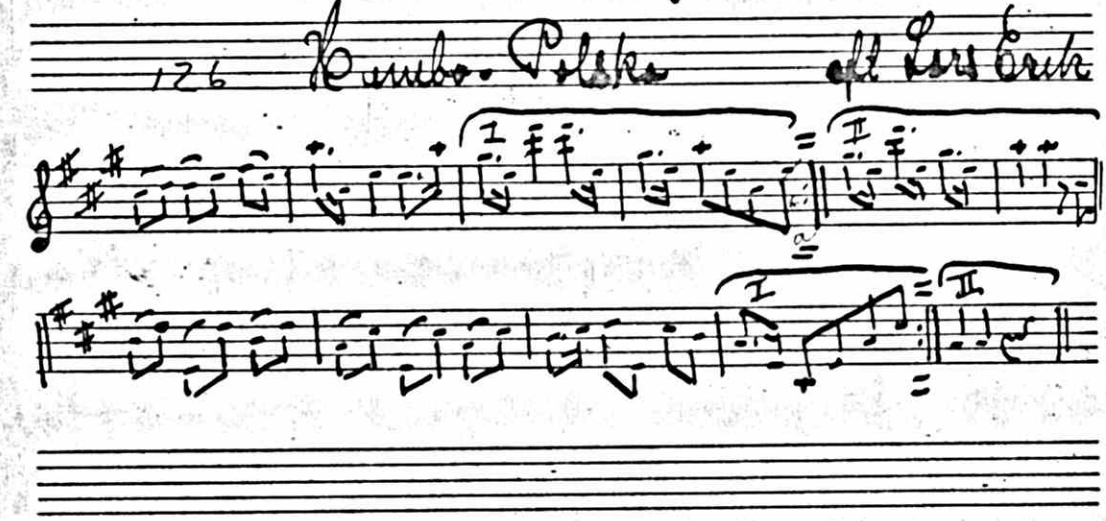

127 Vals efter Lars Erik

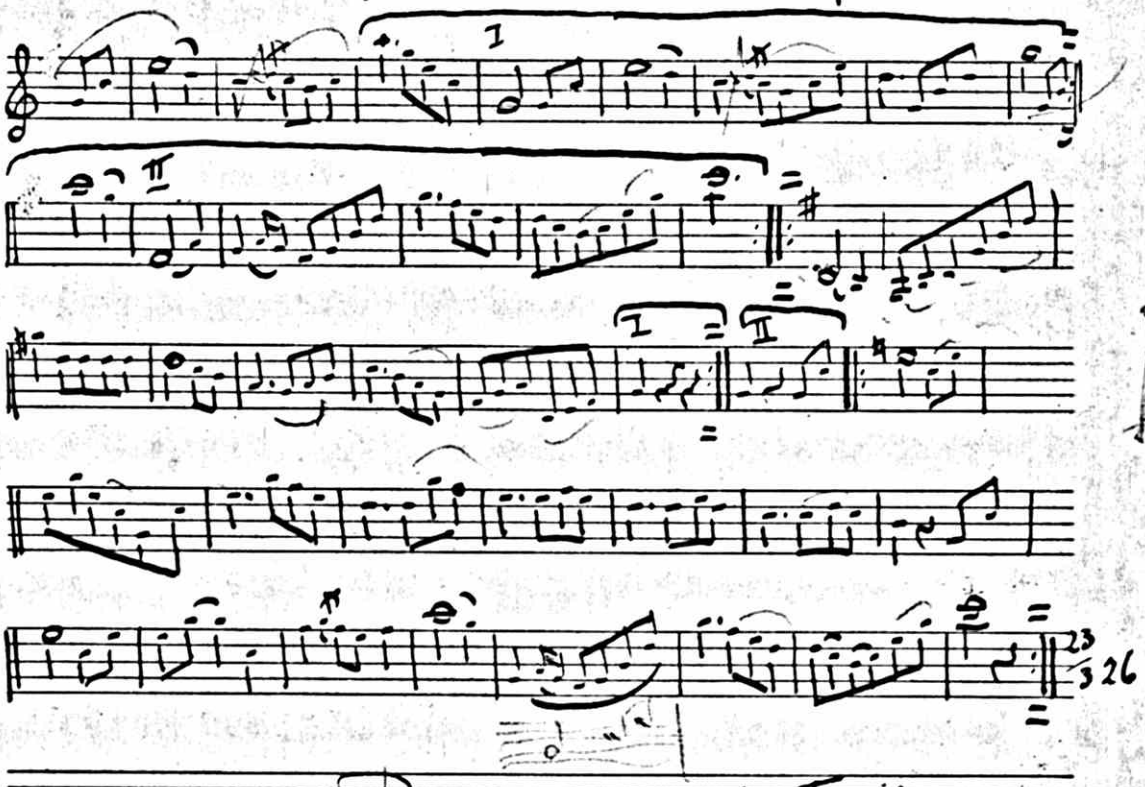

128 Polka efter Tärnberg

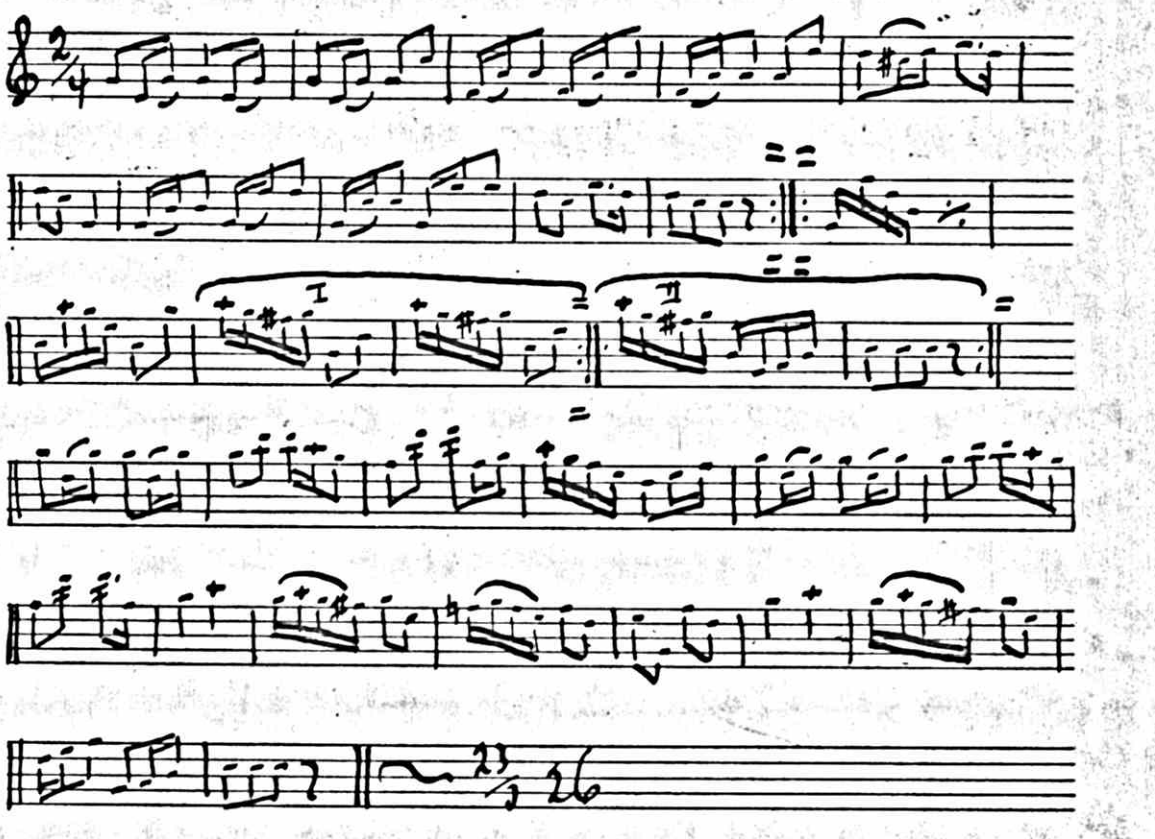

129 "Lappsnuva" Polska fr Dalarne

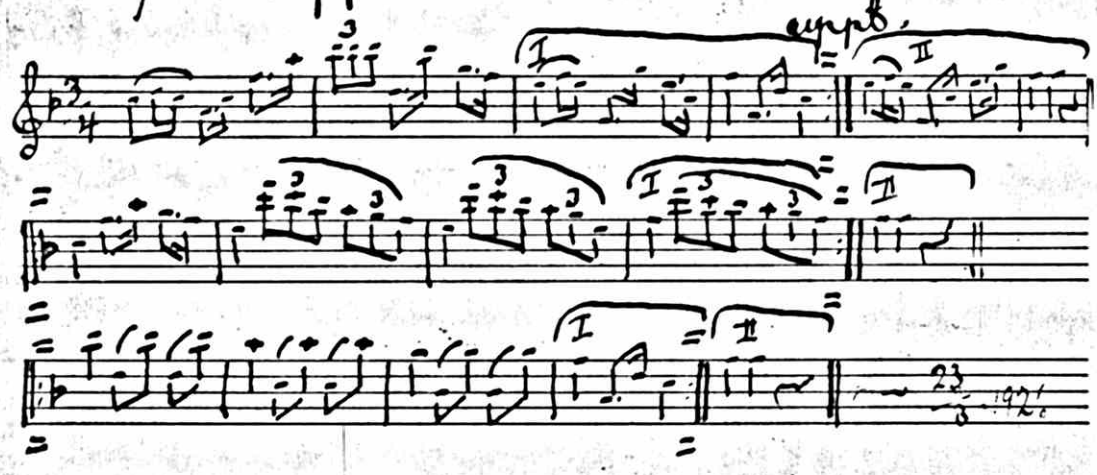

130 Polska efter Törnberg

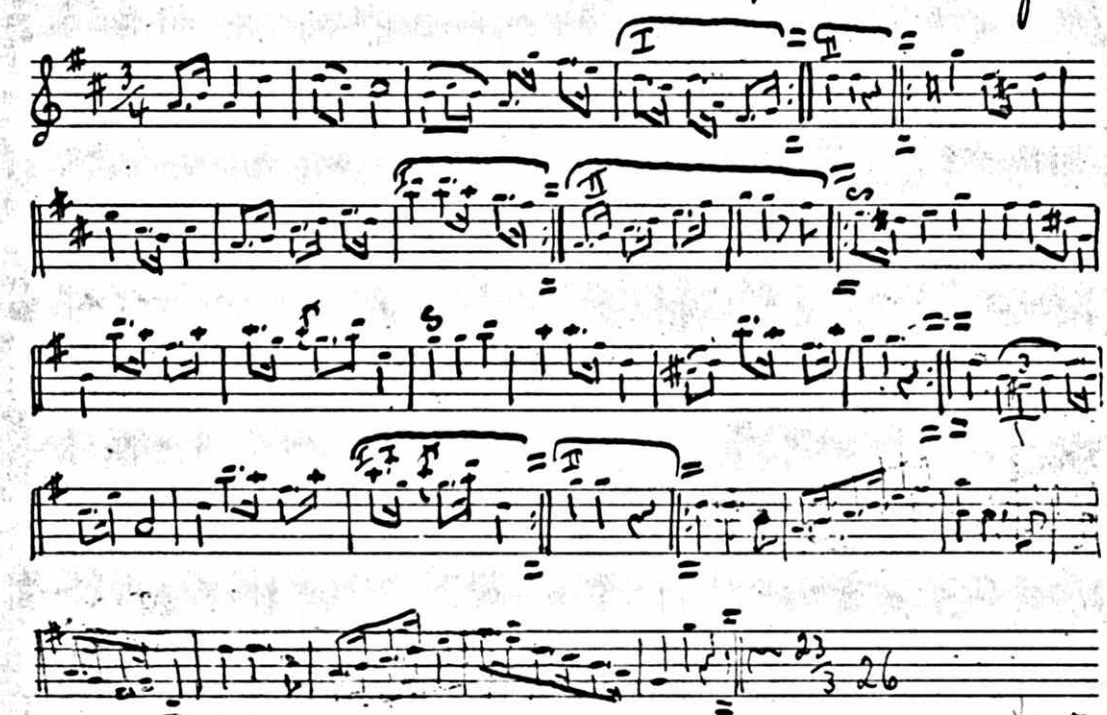

131 Polska

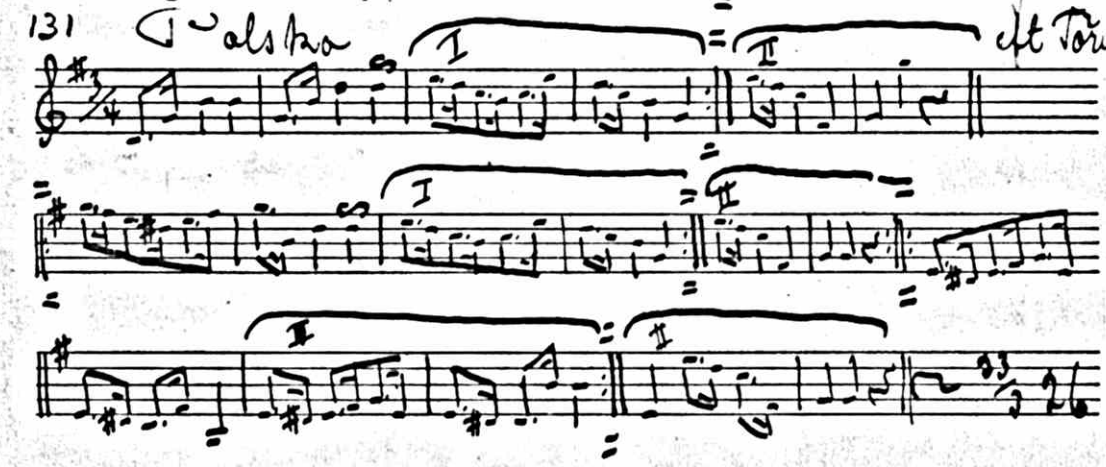

132 Vals efs K. Hellström

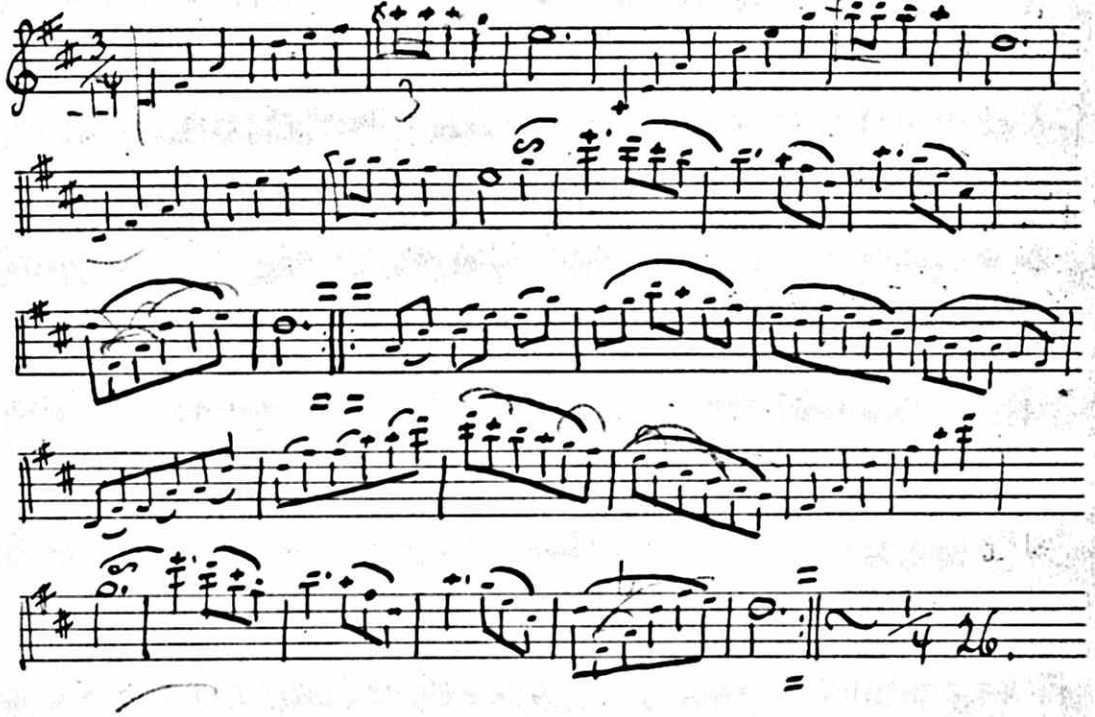

133 Vals efs Rimberg

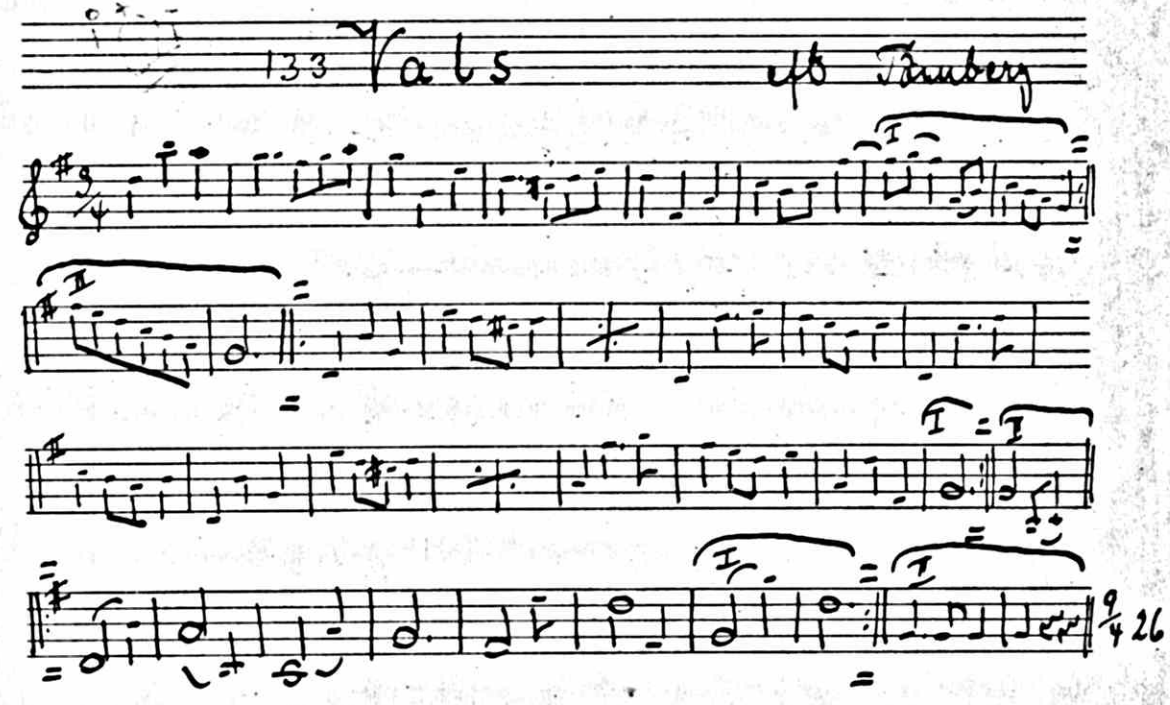

134 Polska efter Törnberg

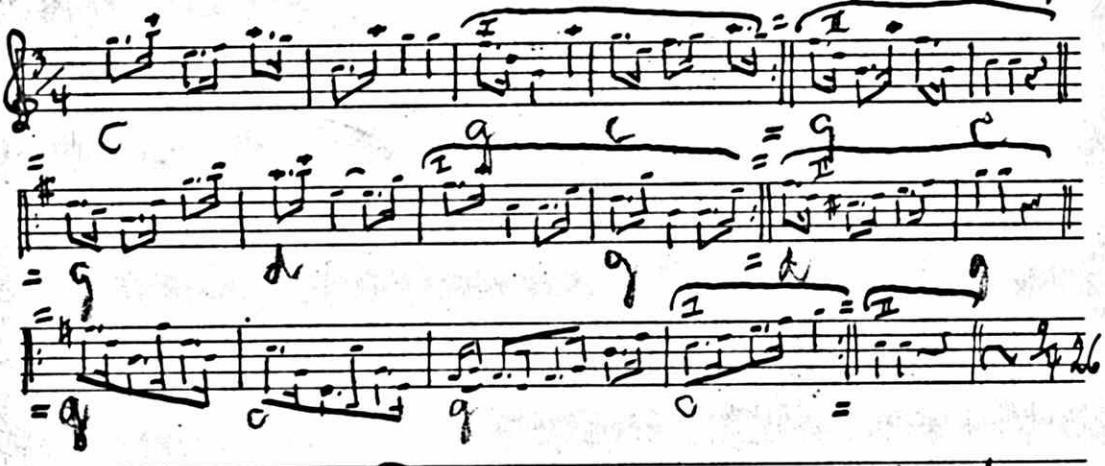

135 Polska efter Lars Erik

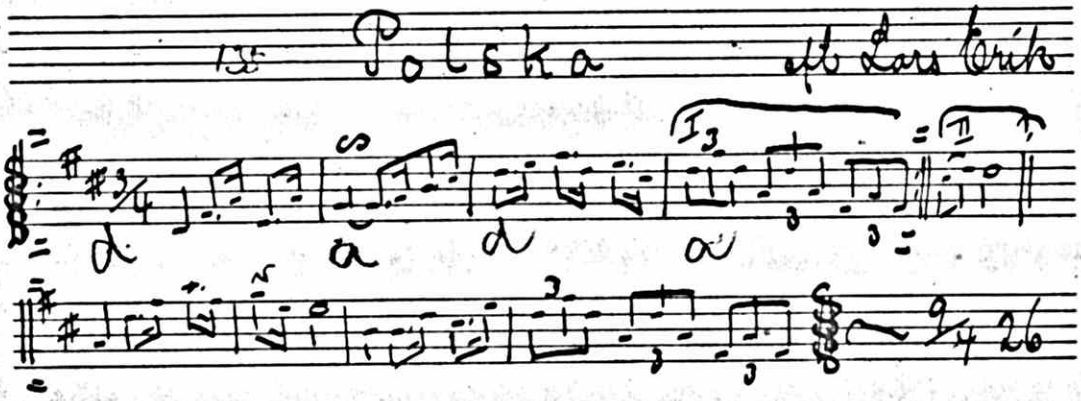

136 Polska efter Törnberg

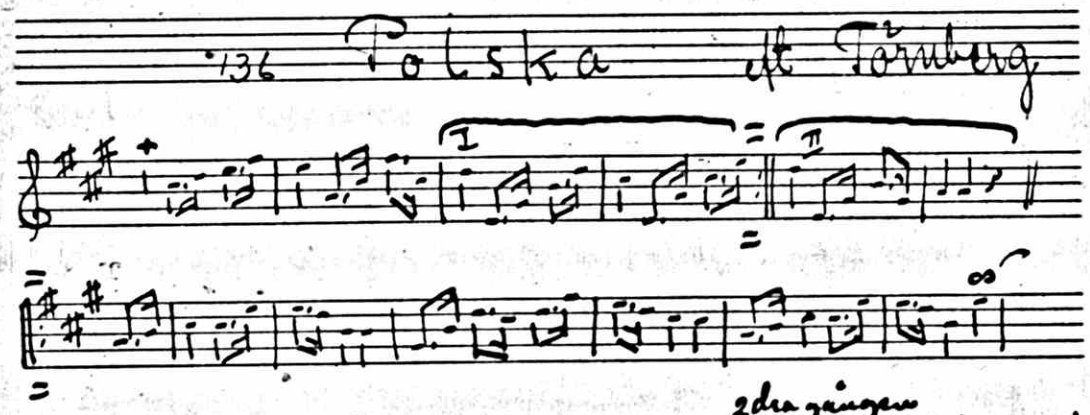

137 Vals efter Lars Erik

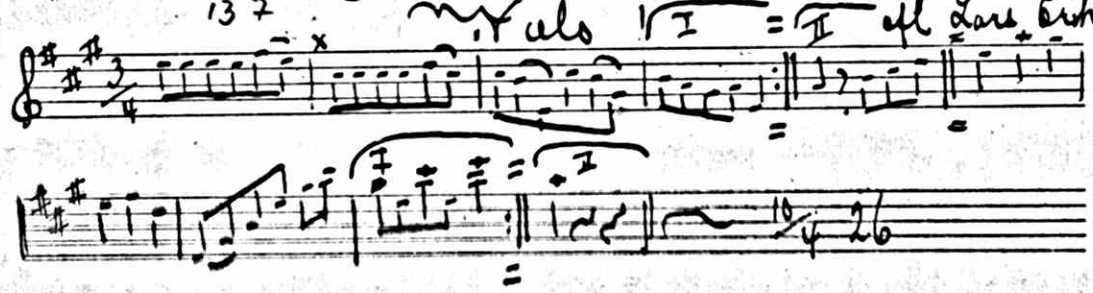

138 Vals efter Lars Erik

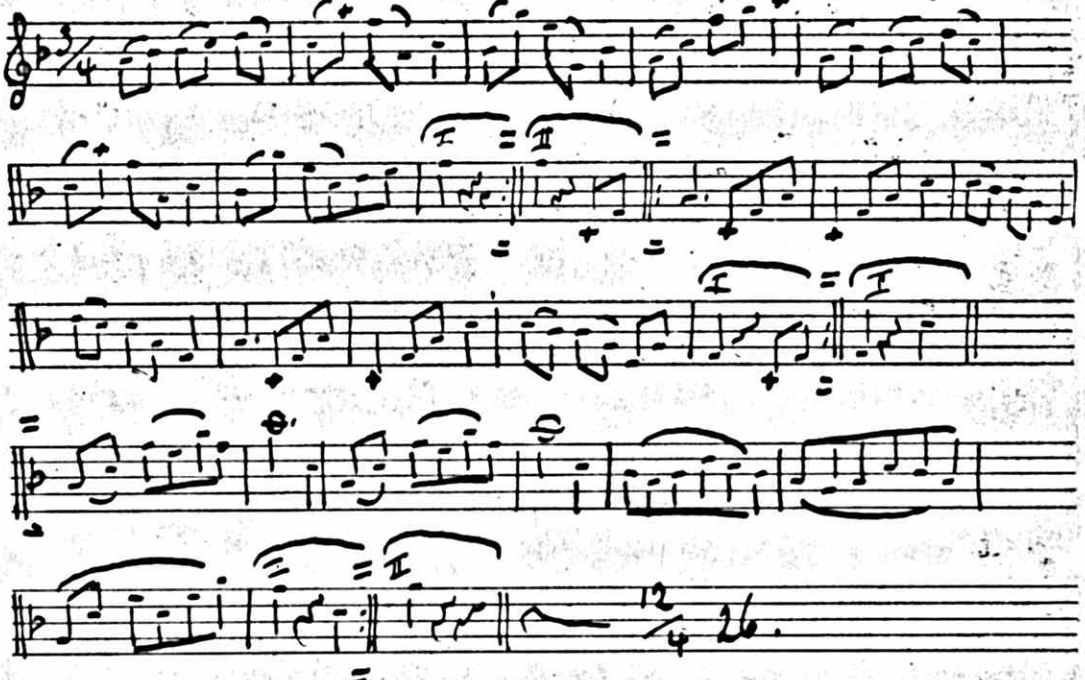

139 Vals efter Forsberg

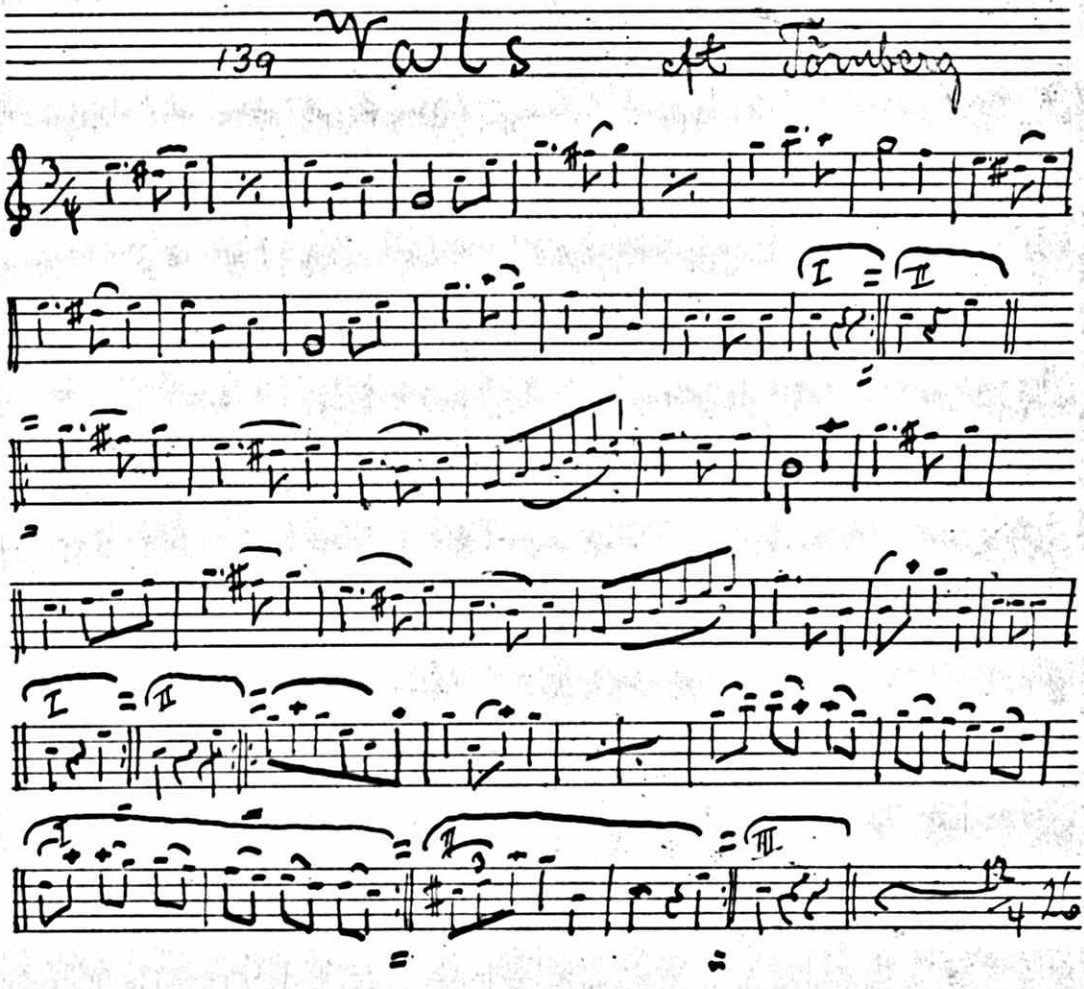

140 Sparvarnas Polska

eft Lars Erik

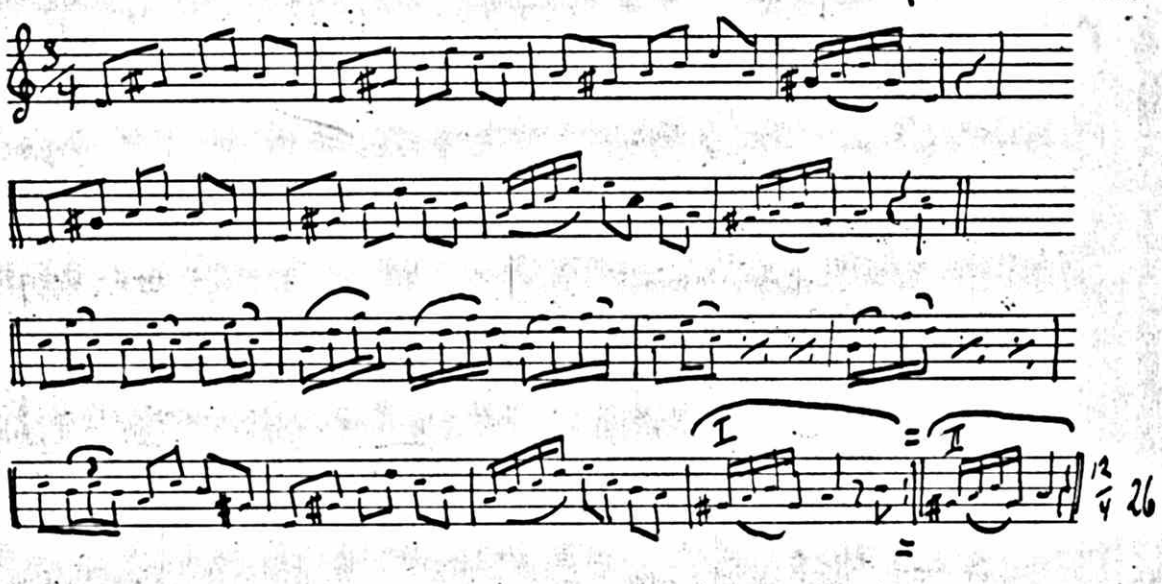

141 Polska. eft Lars Erik

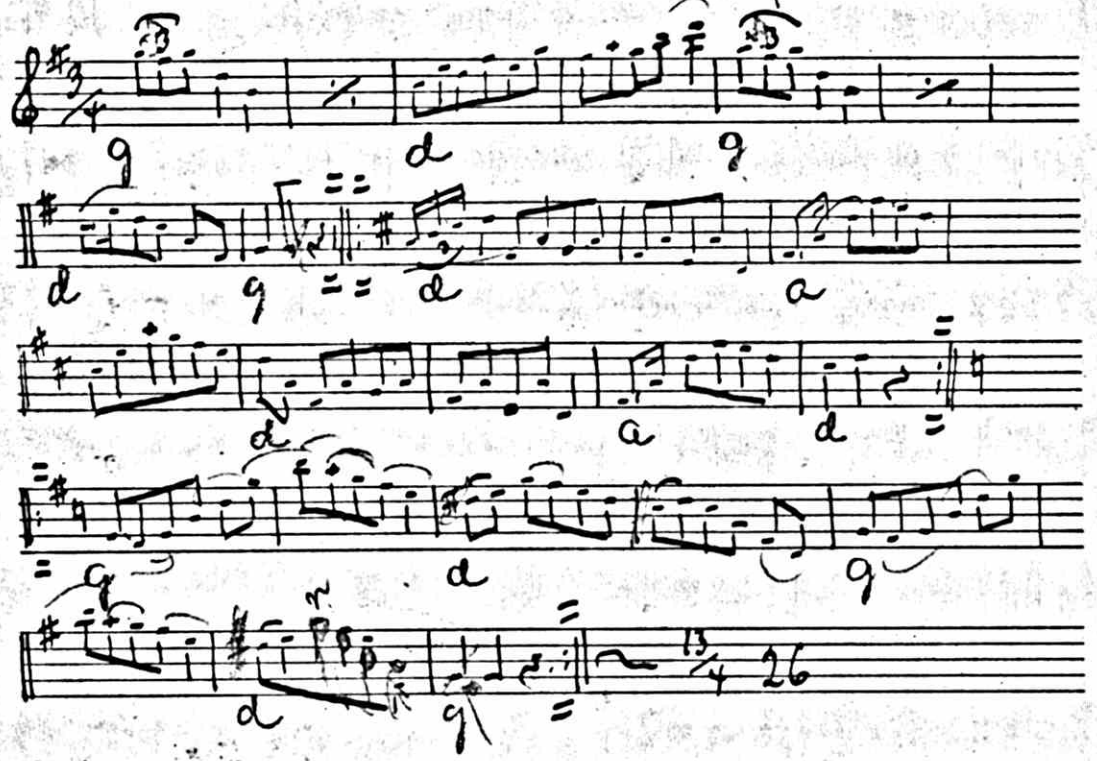

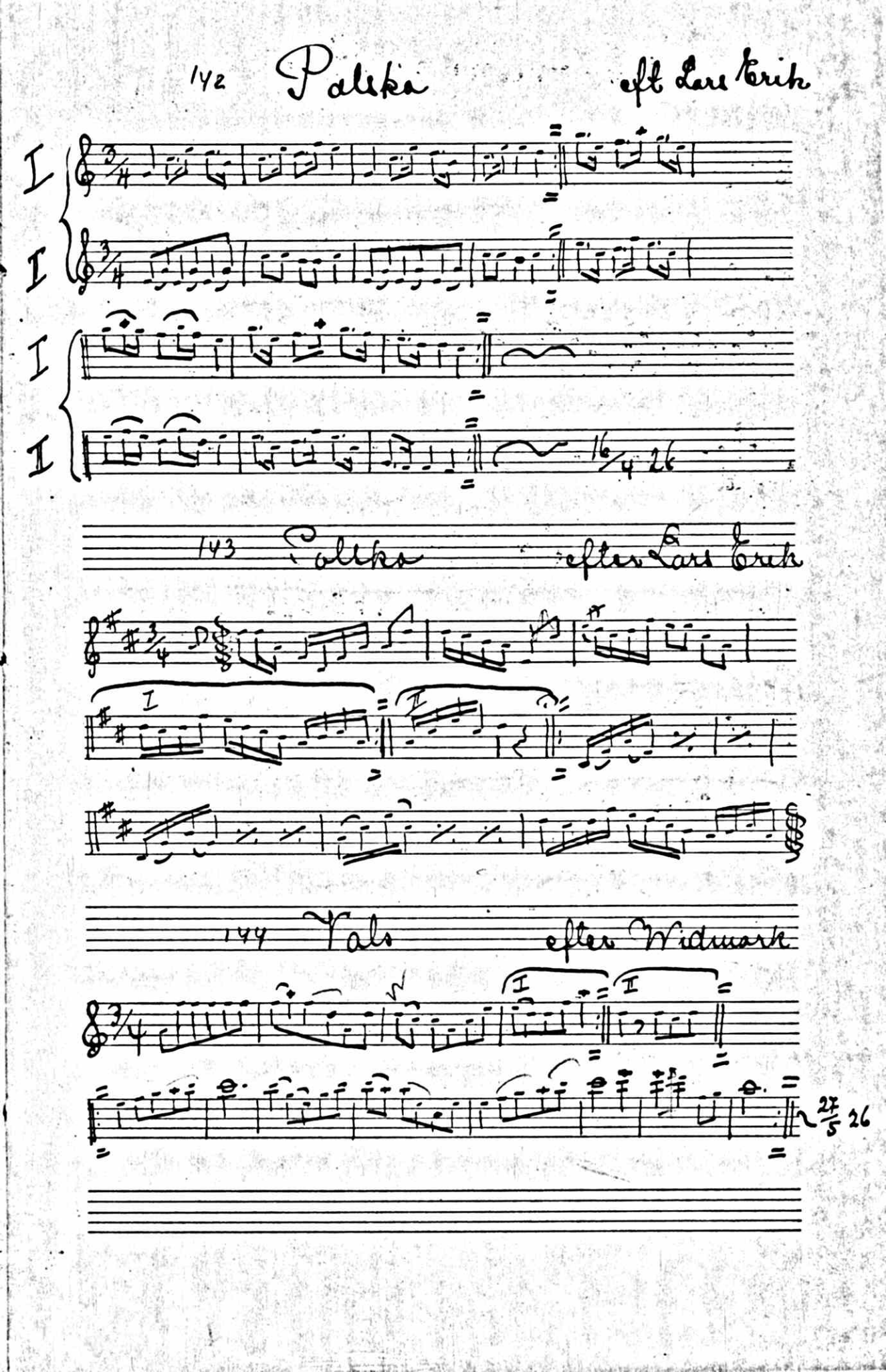
142 Polska eft Lars Erik
I
I
I
I
16/4 26
143 Polska efter Lars Erik
I
II
144 Vals efter Widmark
I
II
27/5 26

145 Vals efter Lars Erik

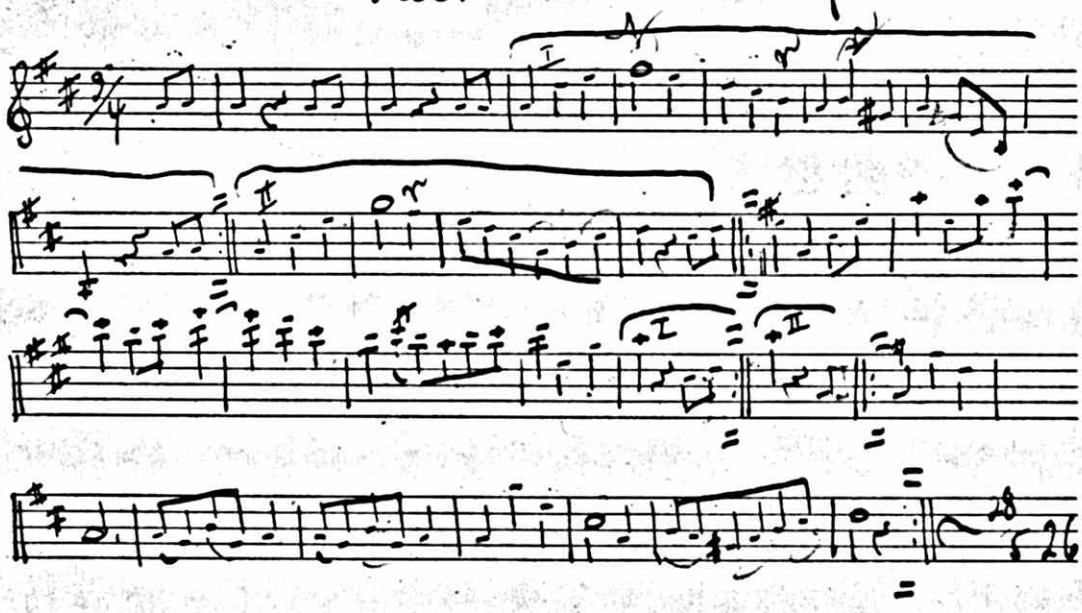

146 Vals efter Tornberg

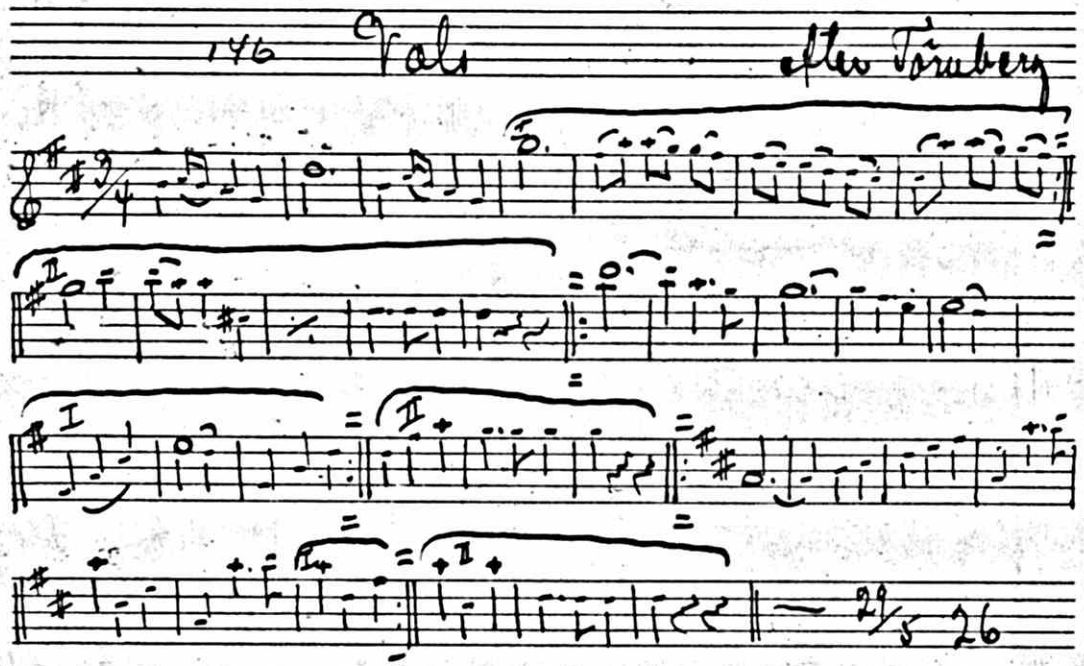

147 Polka efter Lars Erik

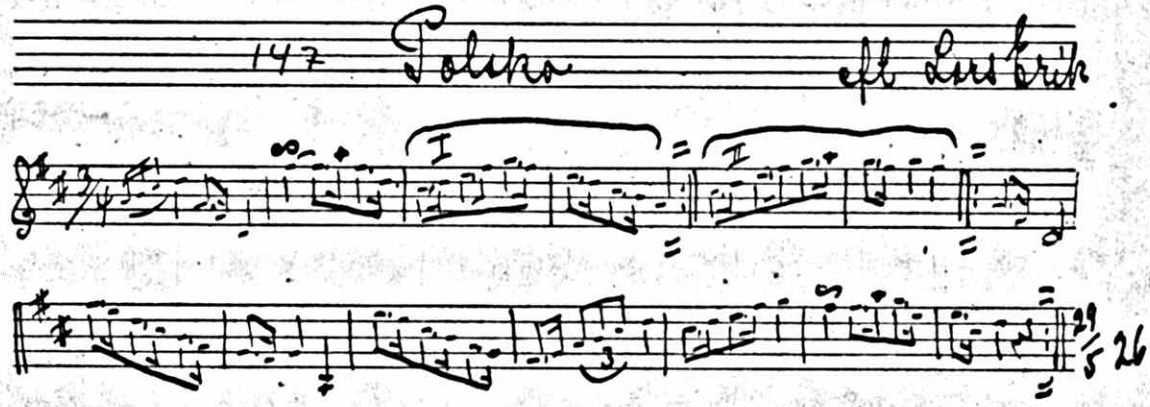

148 Polka eft Törnberg

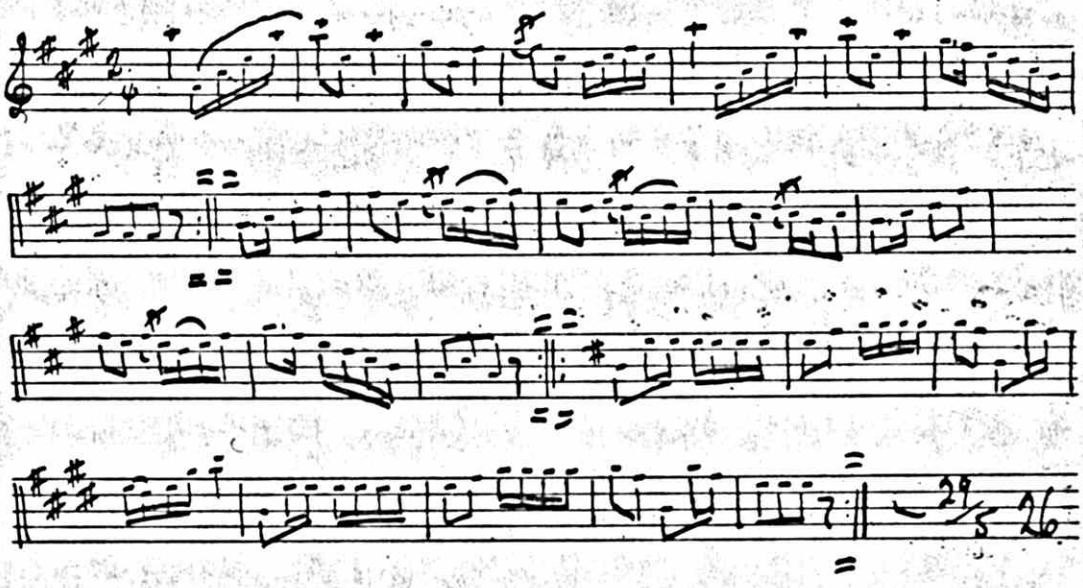

149. Polka eft Törnberg

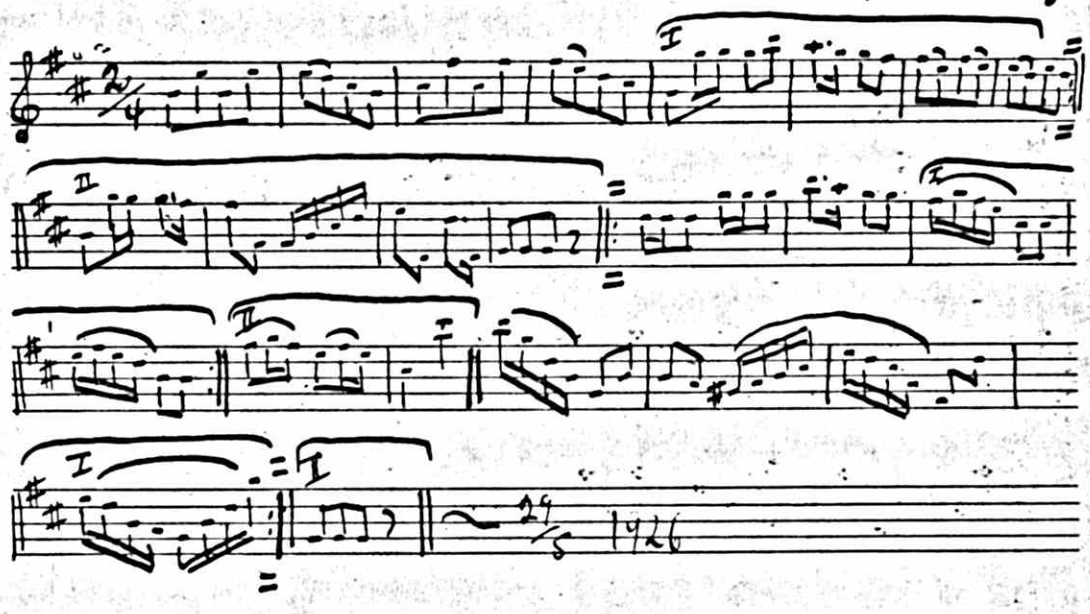

150 Polska eft Törnberg

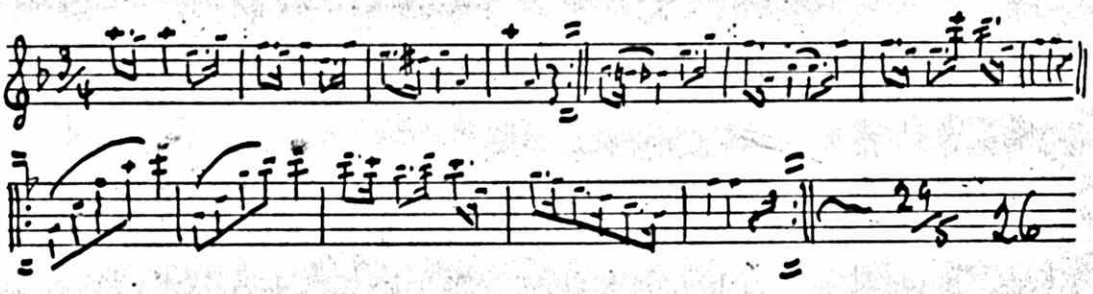

157 Polska efter Lars Erik

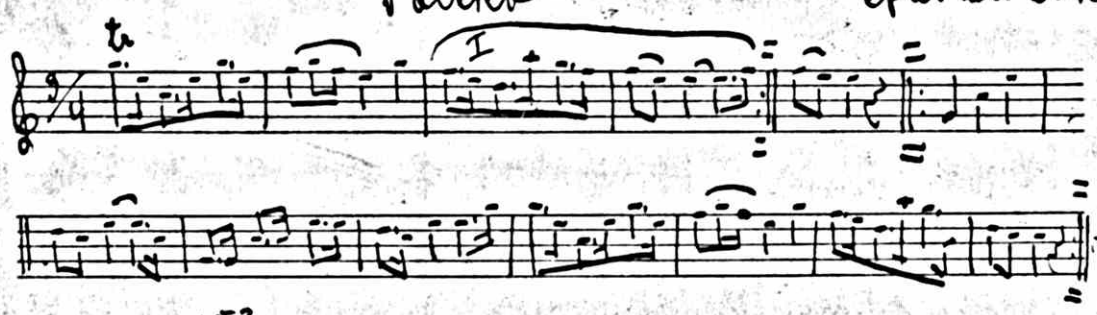

152 Finska Valet Finska åttan Kvadrilj efter Lars Erik

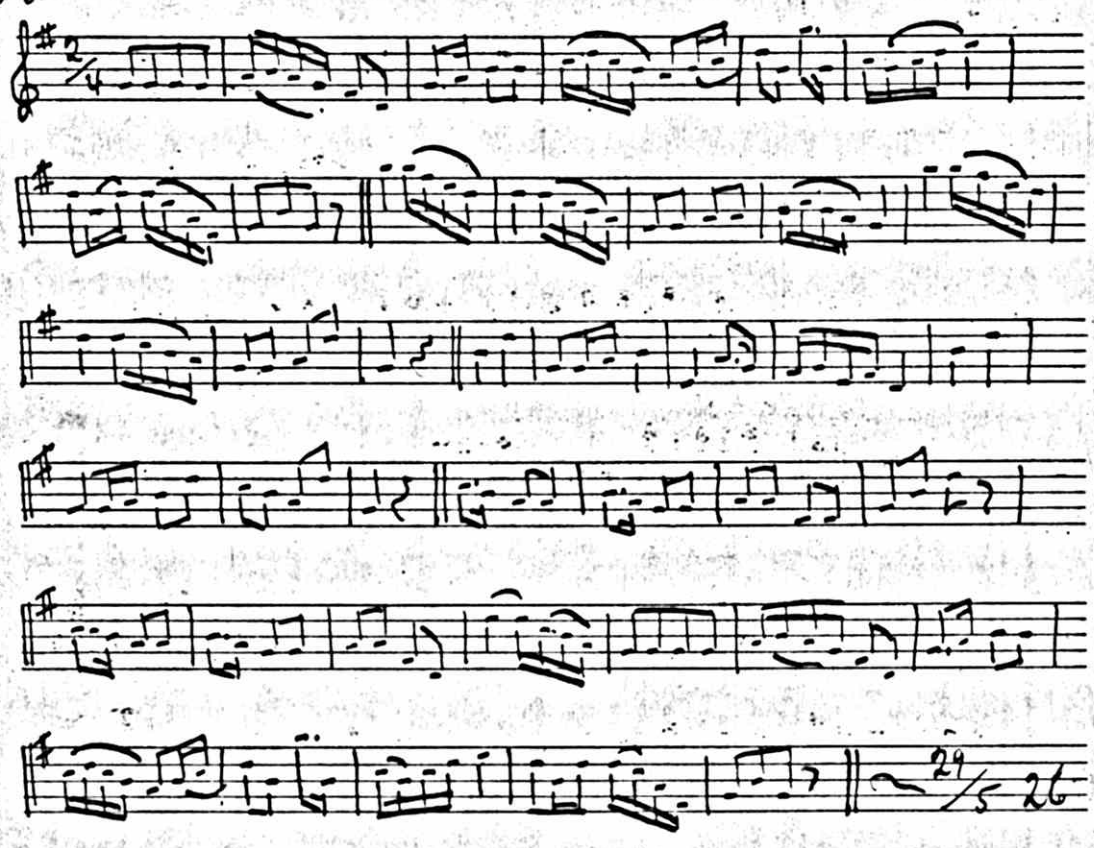

153 Polska efter Lars Erik

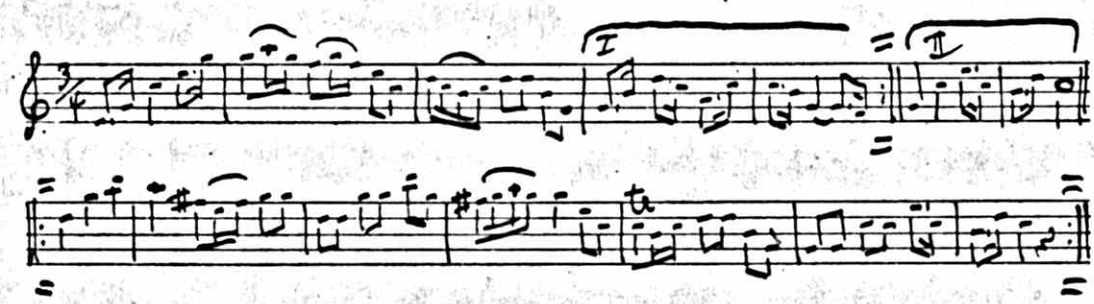

154 Vals

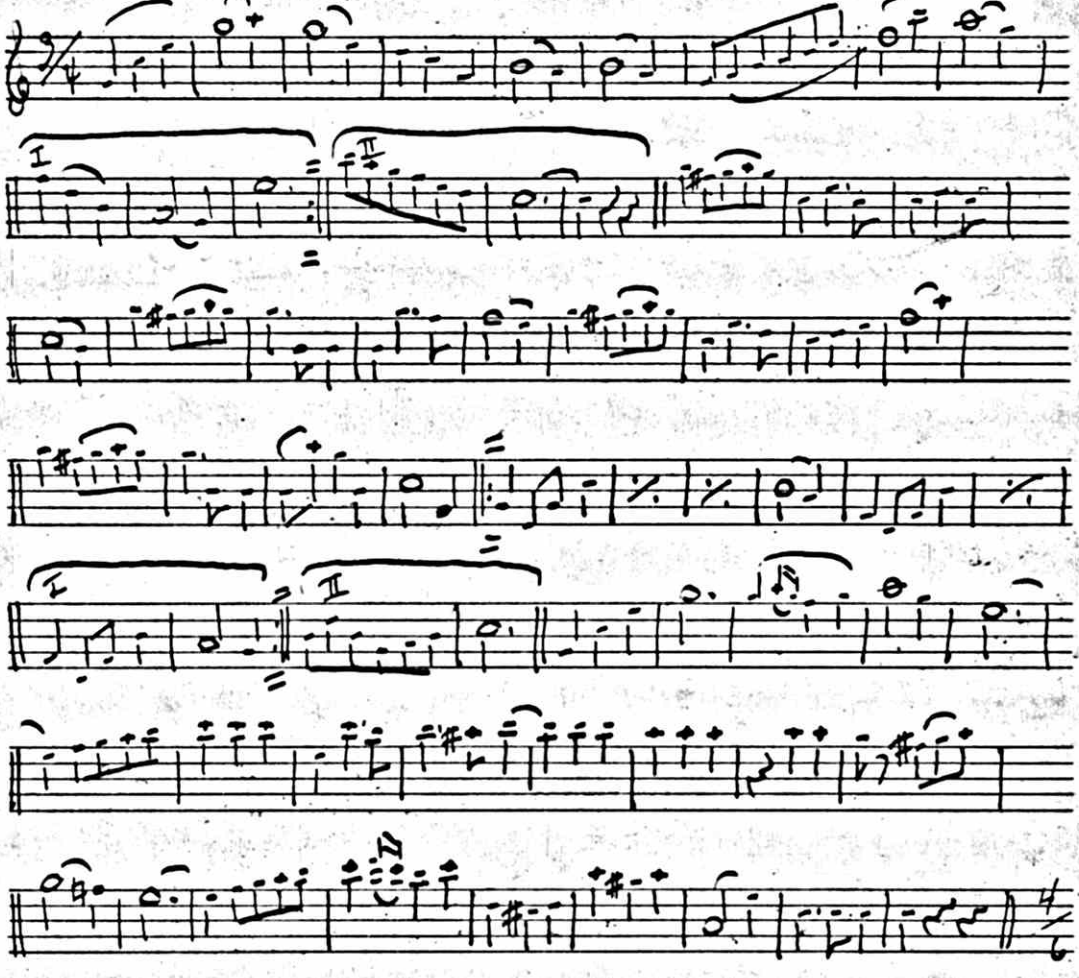

155 Polka eft Lars Erik

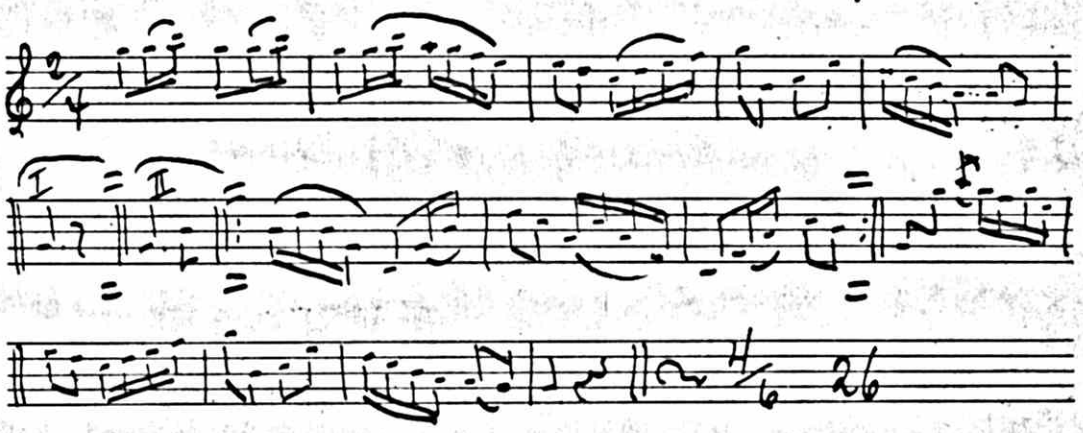

156 Vals eft Torsberg

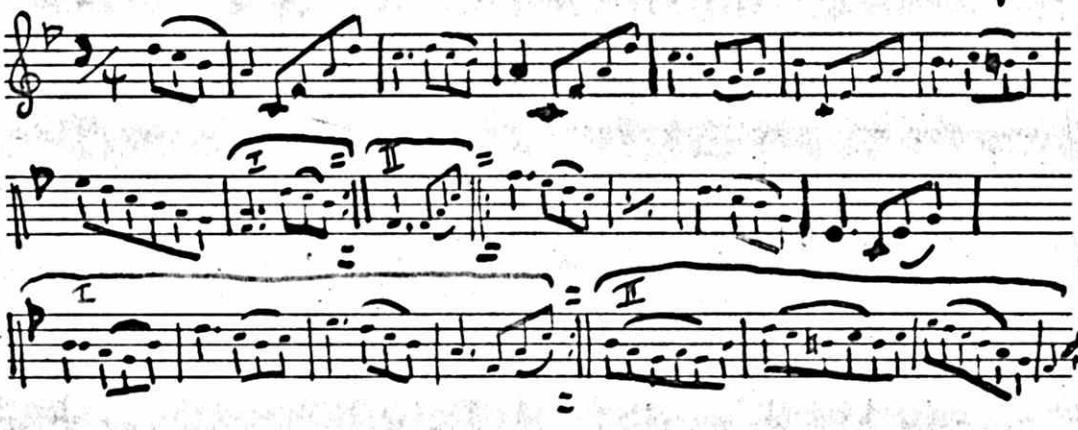

157 Spelflickan Polska eft Lars Erik

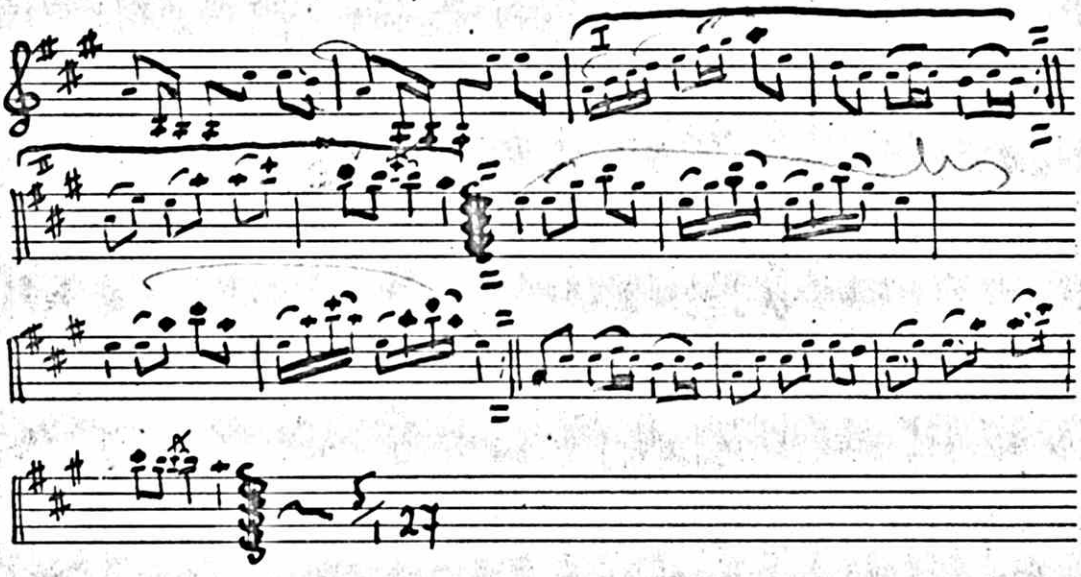

158 Hombo fr Värmland eft P. A. Stoien

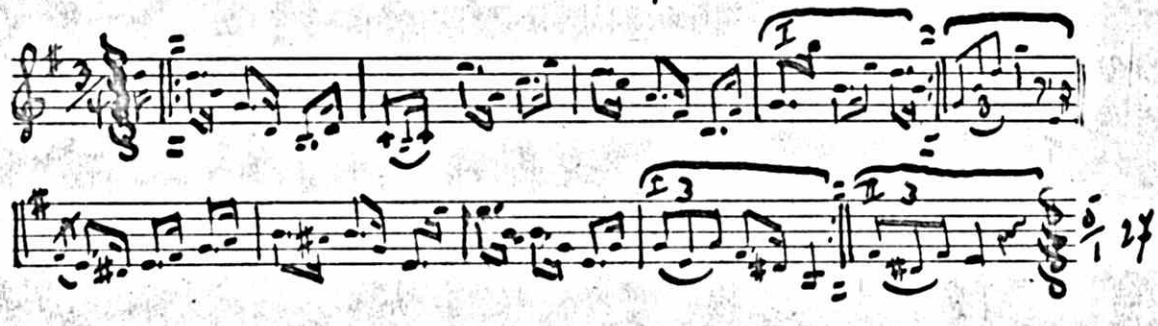

159 Polska cft Widmark

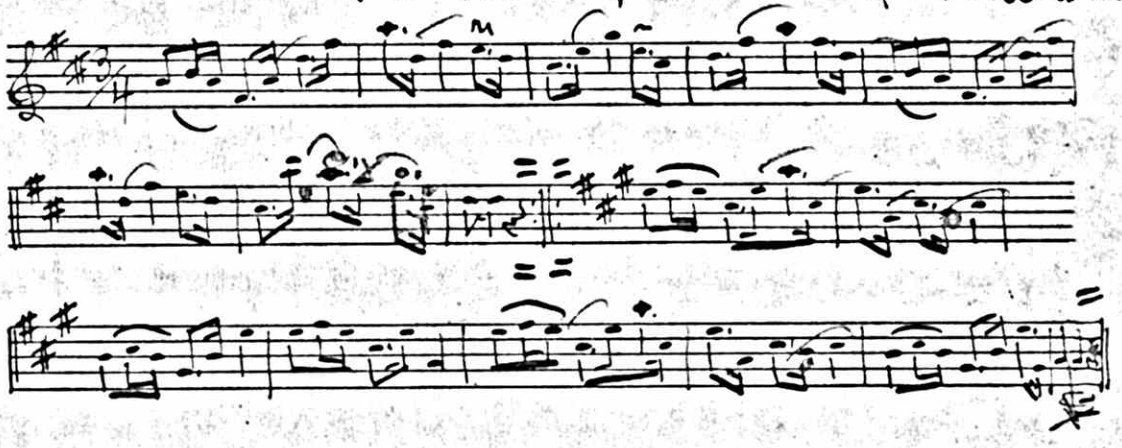

160 Vals cft K. Hellström

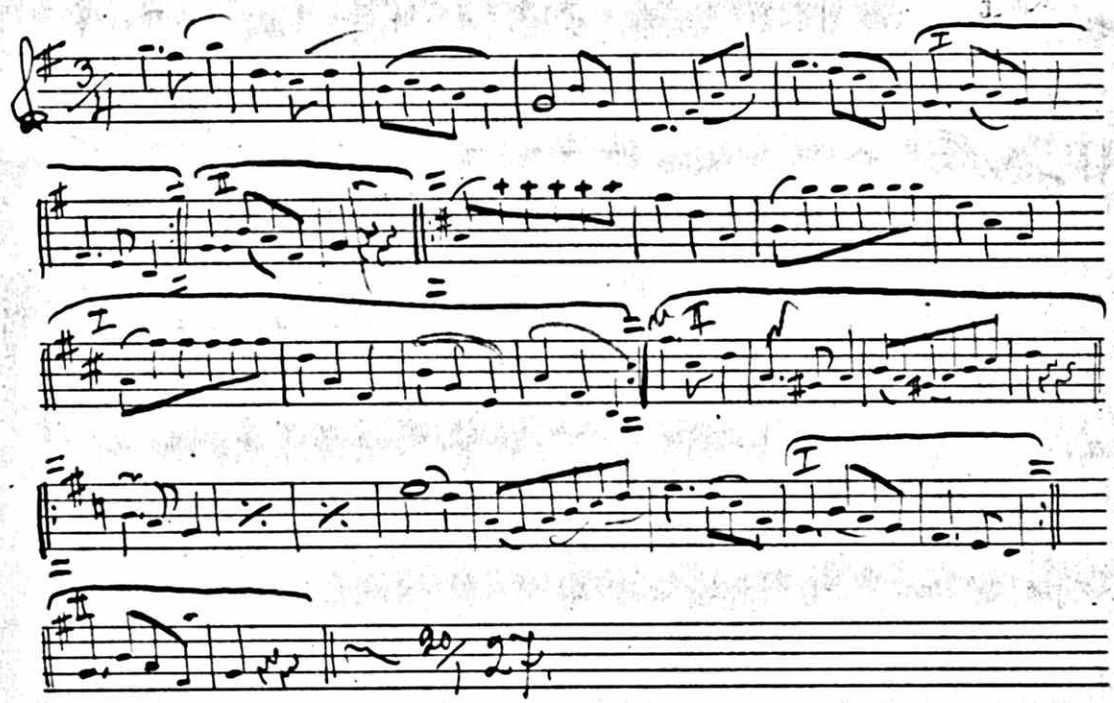

161 Polska cft Lars Erik

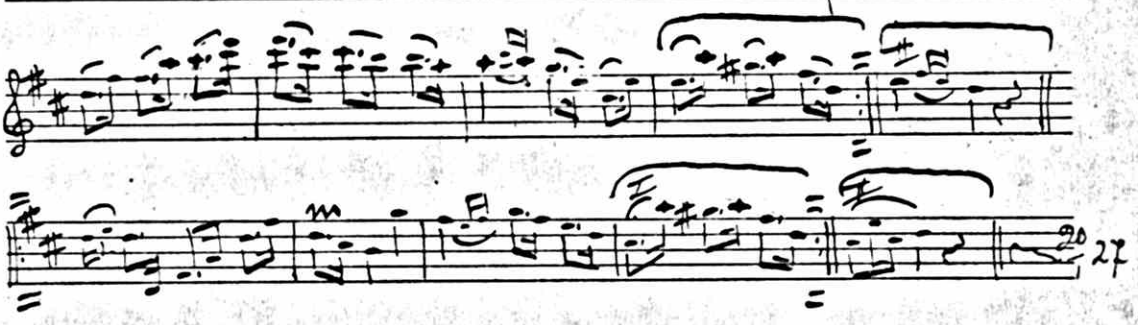

162 Polska. ef Lars Erik

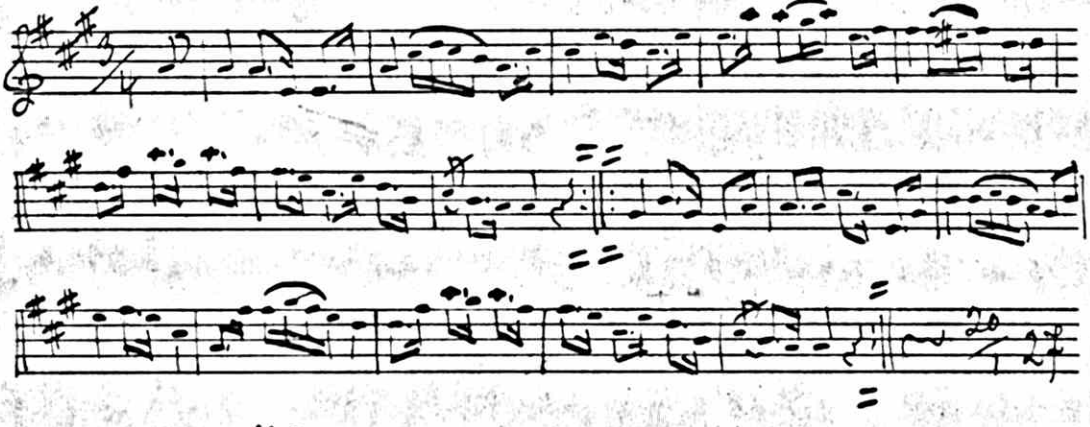

163 Vals ef Lars Erik

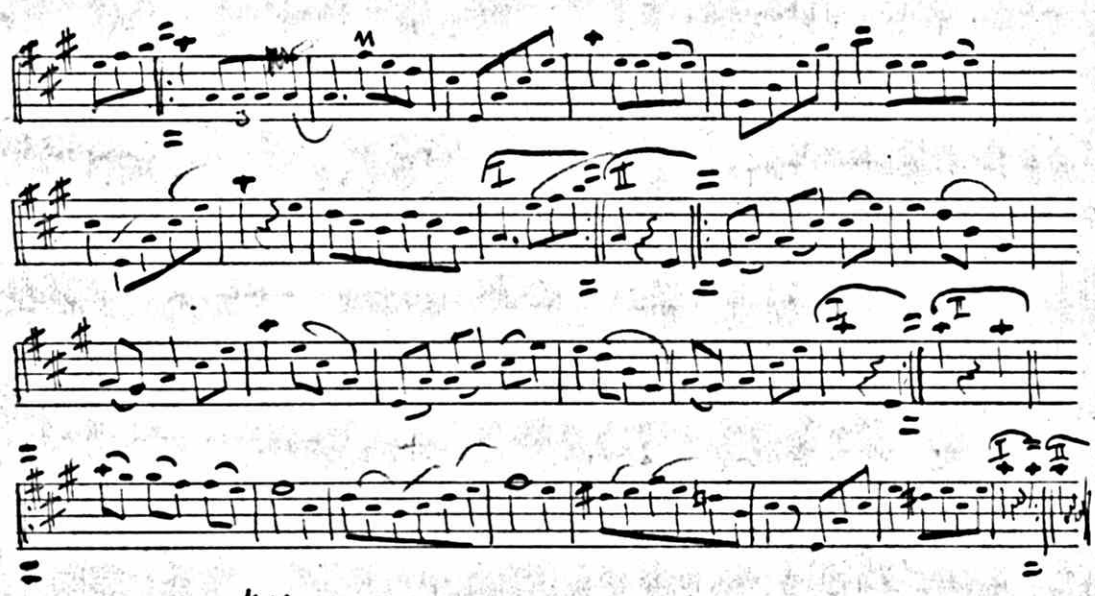

164 Polska fr. Torka ef K. L

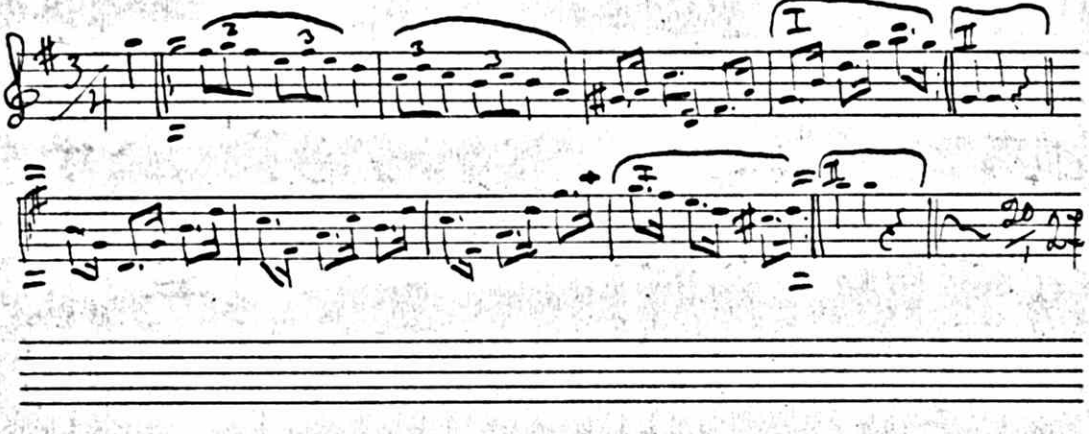

165 Vals

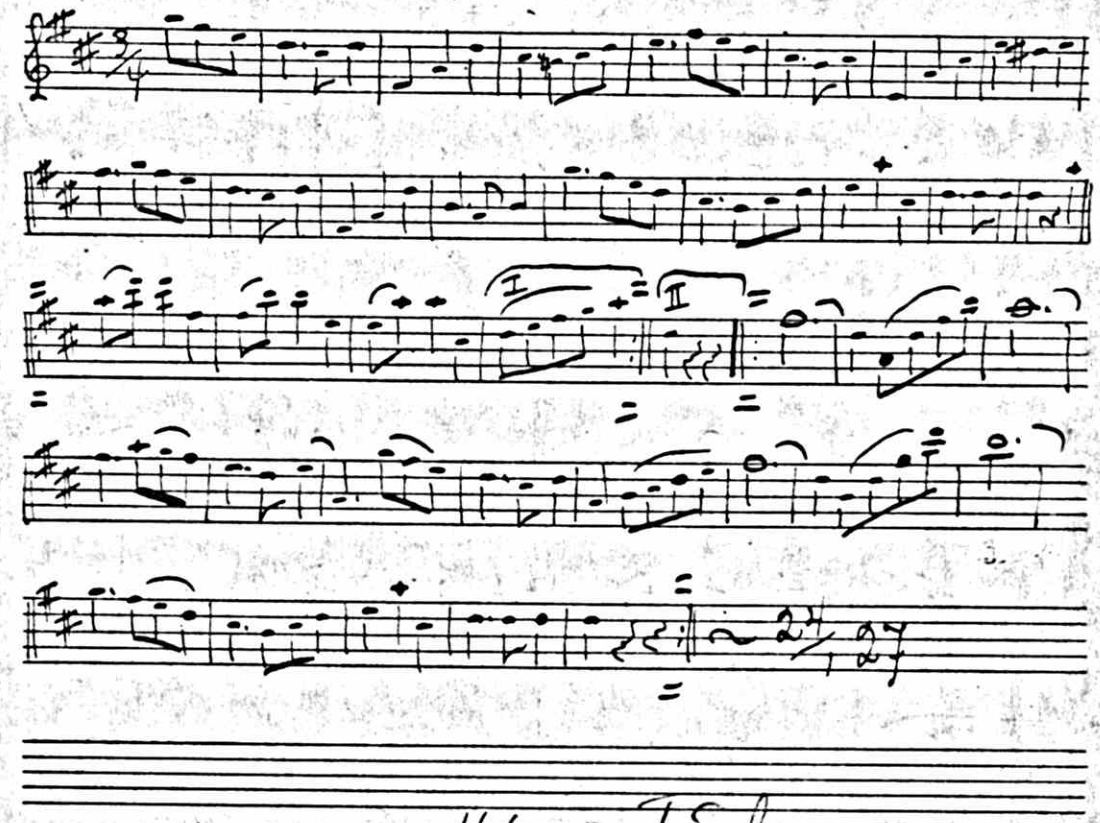

166 Tornberg

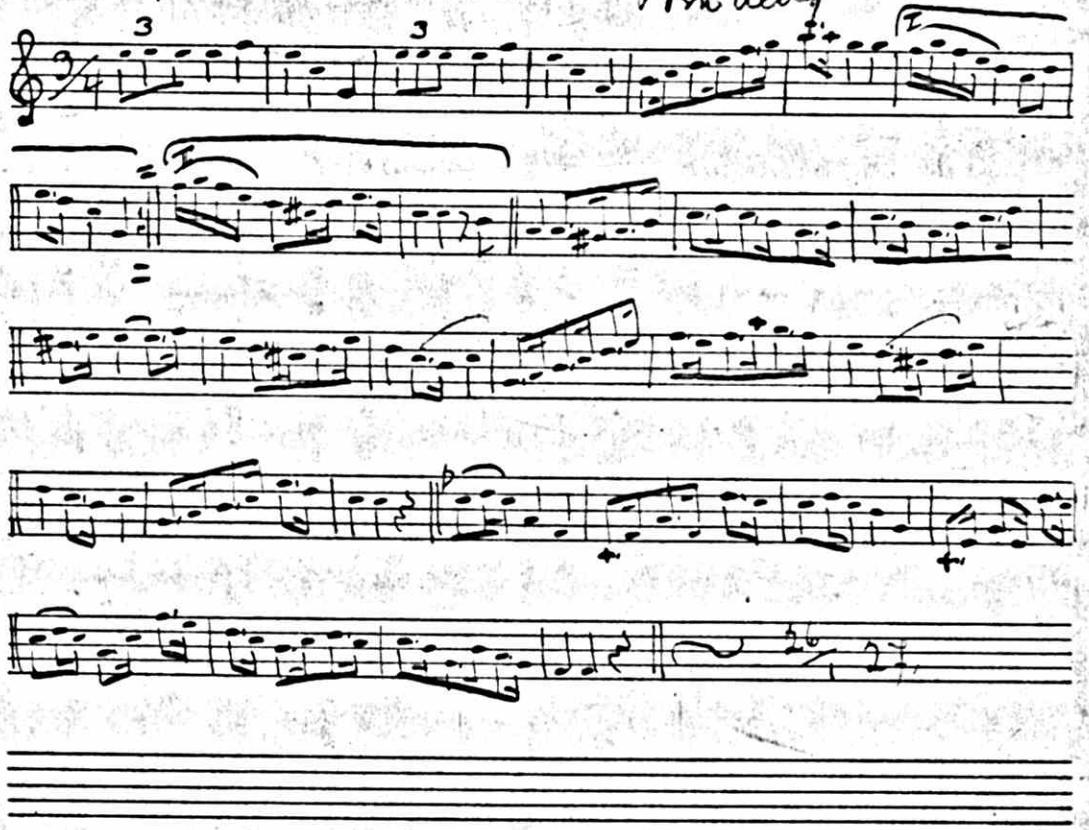

167 Polska cft Gustaf Hellström

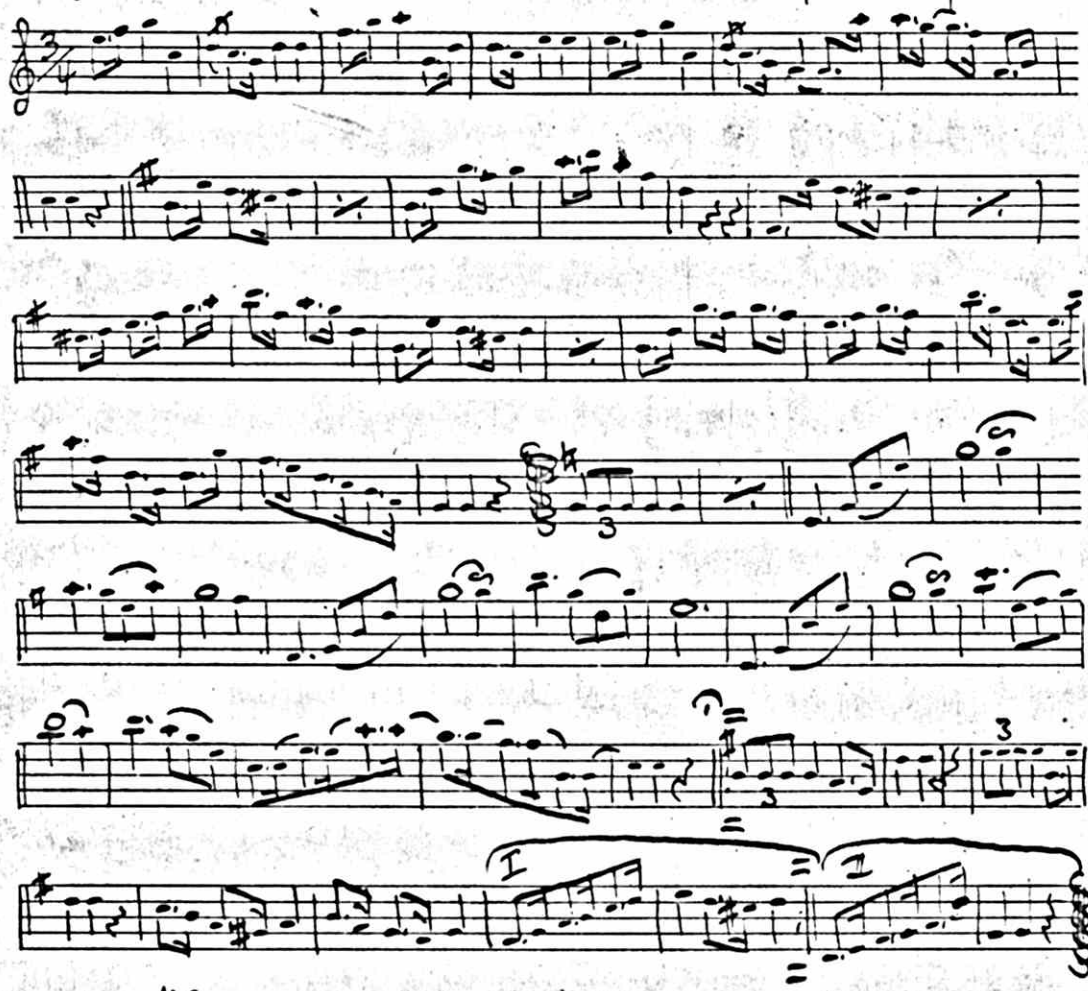

168 Fria valet Kvadrilj cft Lauterin

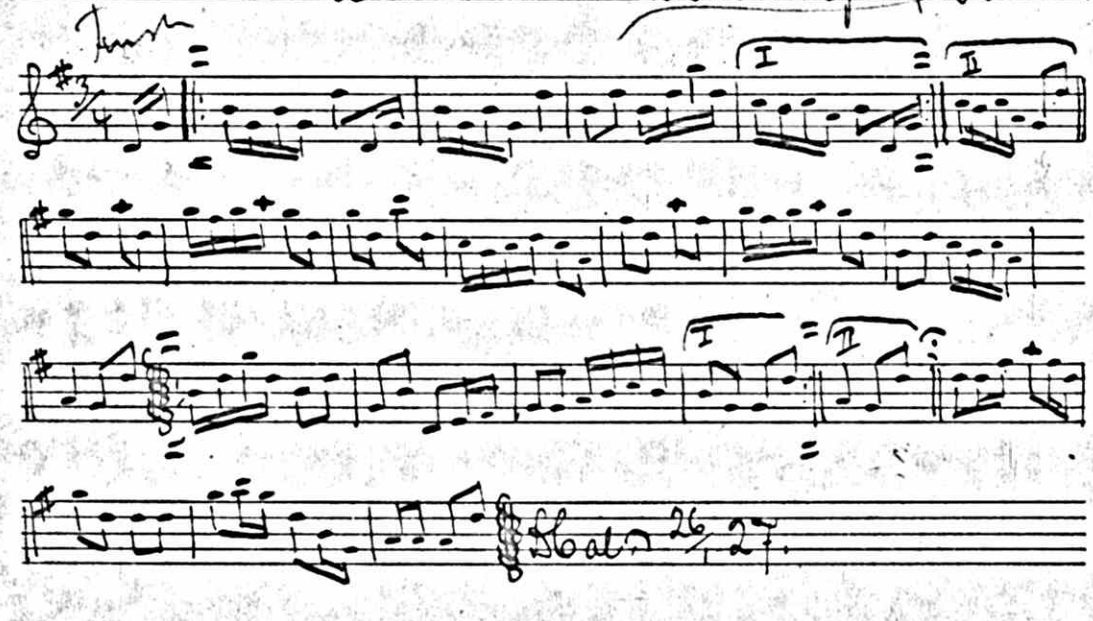

169 Vals efb Lars Erik

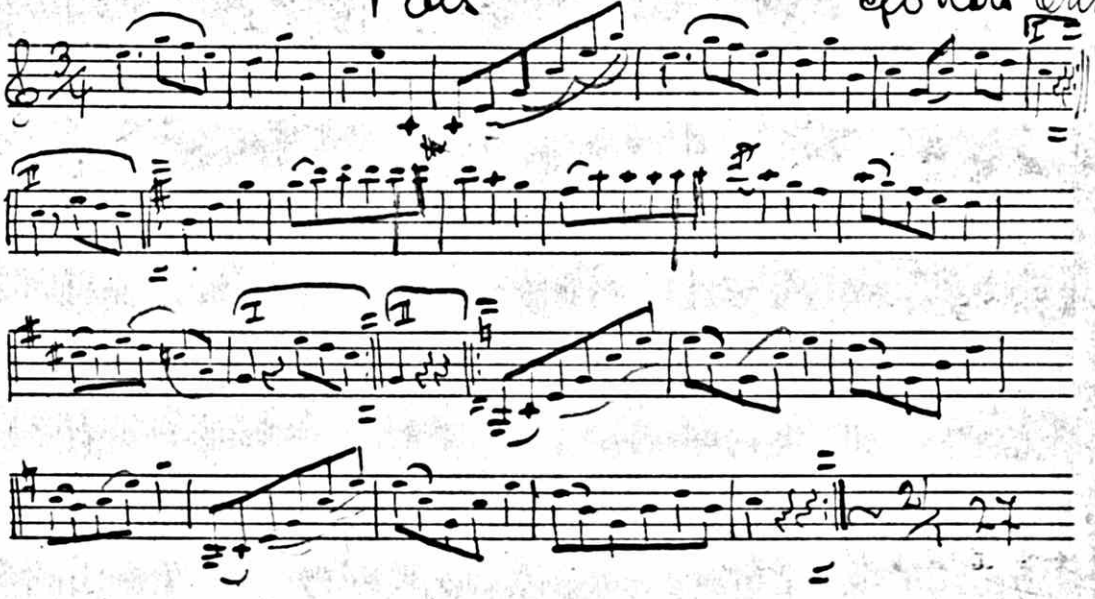

170 Polska efb Törnberg

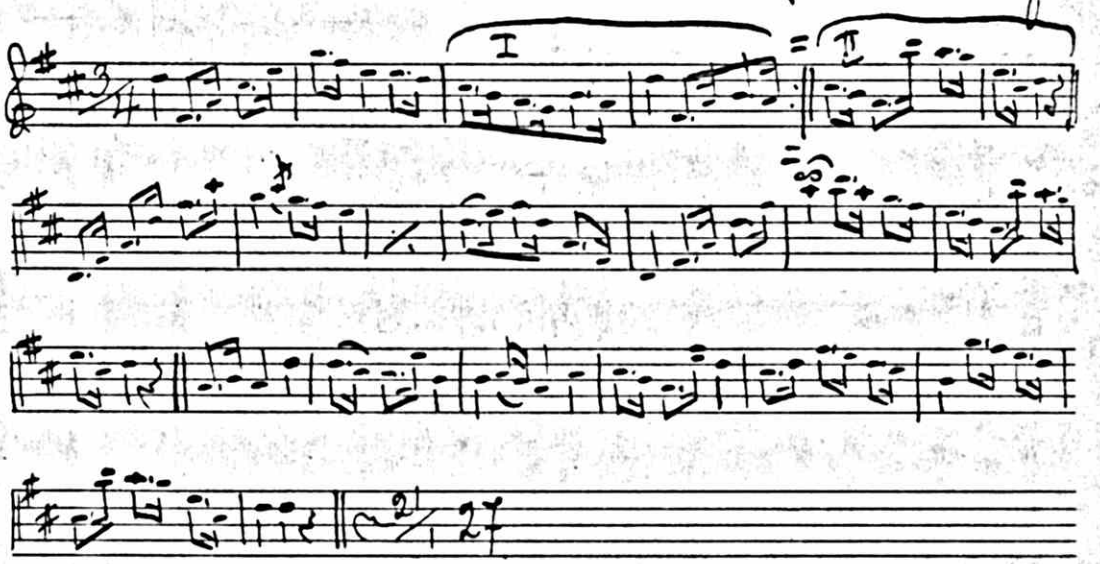

171 Polska efb Lars Erik

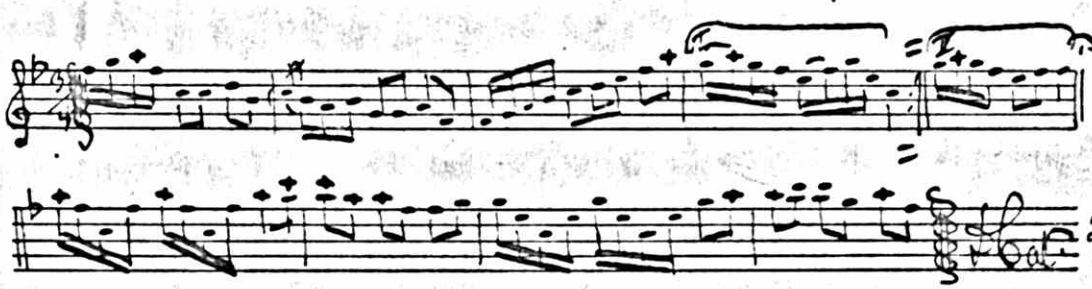

172 Mazurka

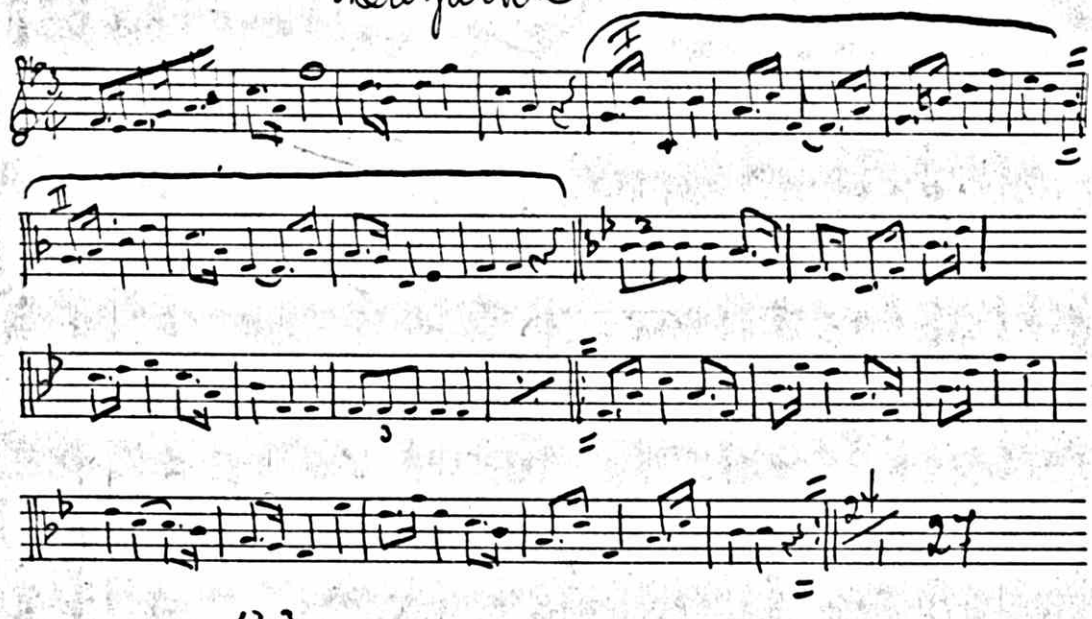

173 Vals eft Widwark

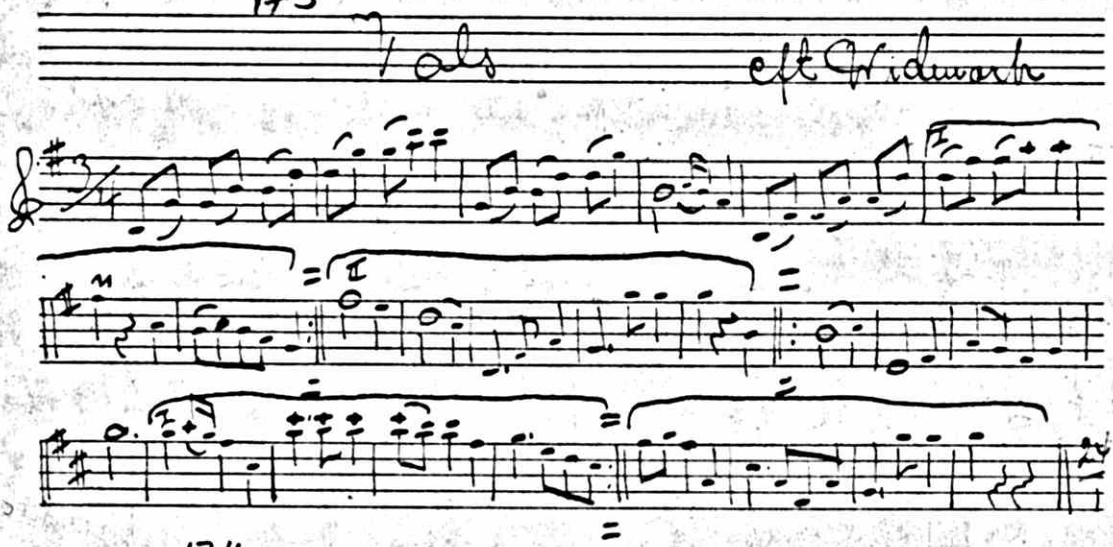

174 Polska fr Småland eft Kreisberg

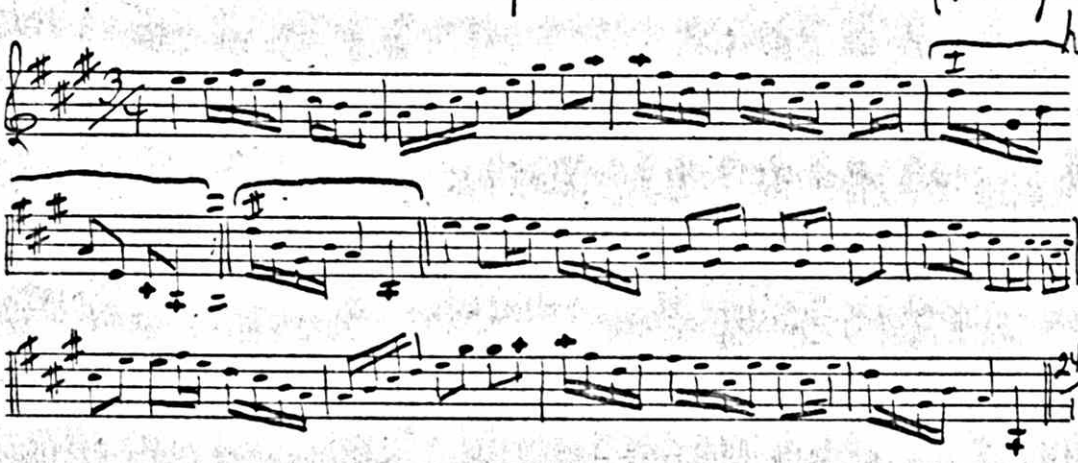

en dring som arbetare vid bruket bodde en hals
mit dort fin, bo[illegible] fiolen en pungs

175 Vals

oft Lars Erik

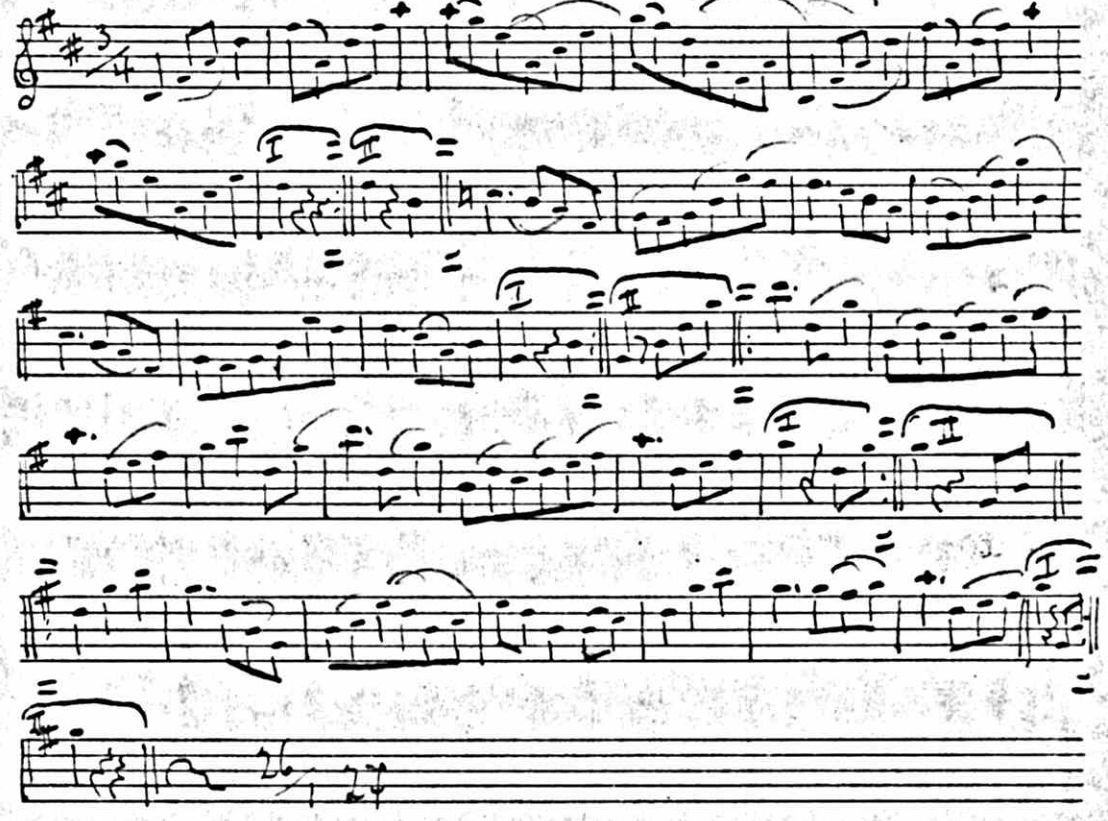

176

Romins polska fr[illegible] Gotland

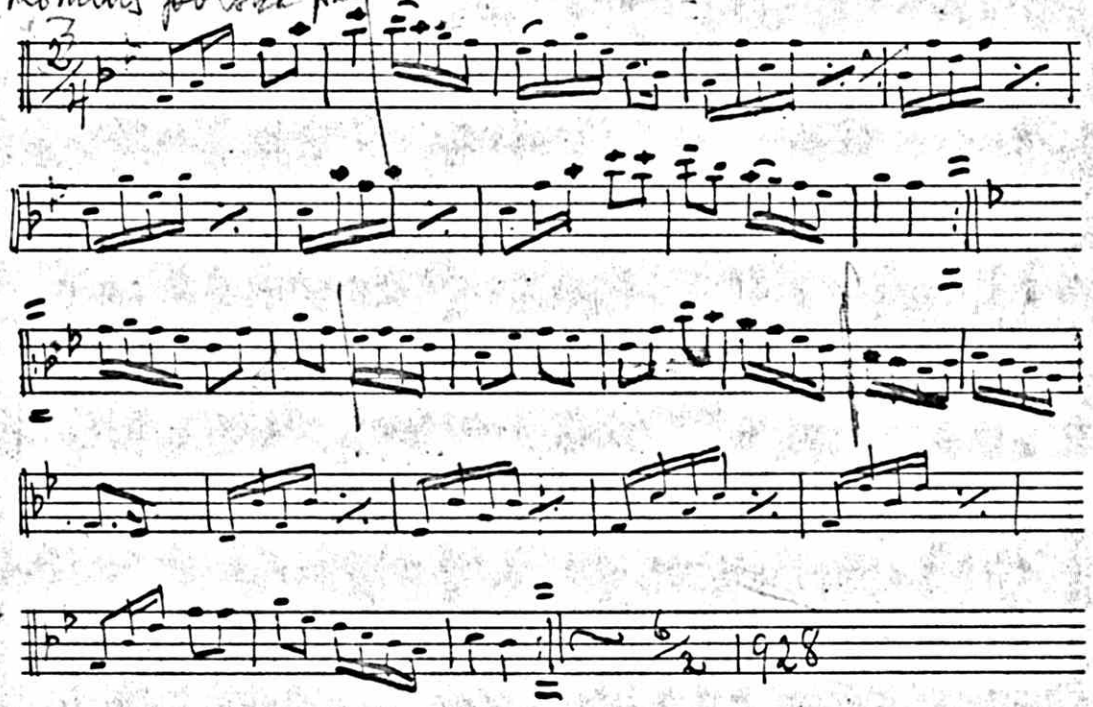

Gerda vals

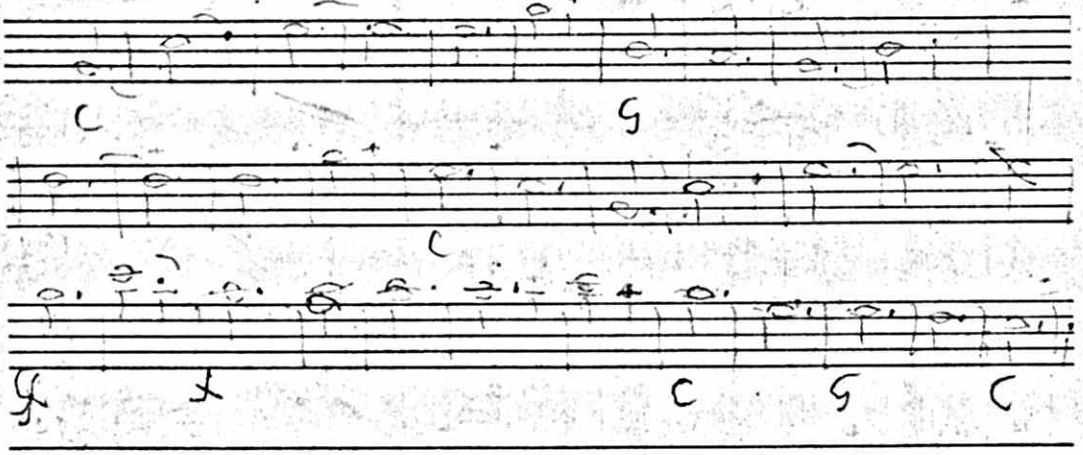

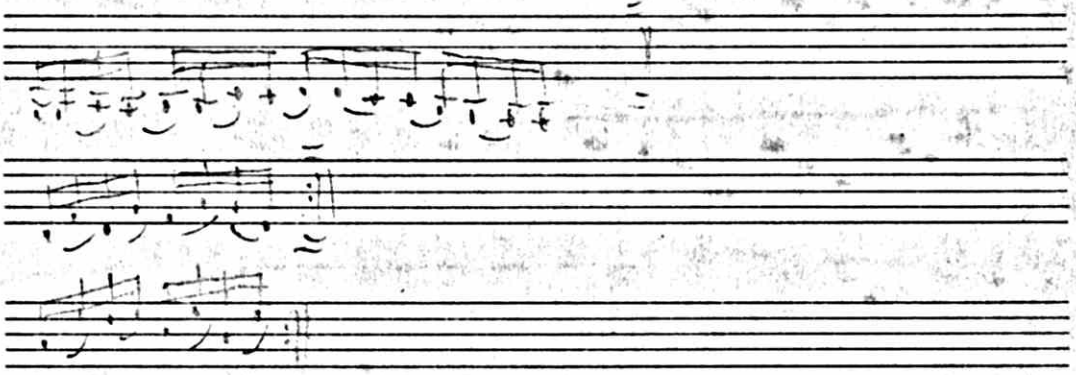

177 Vals.

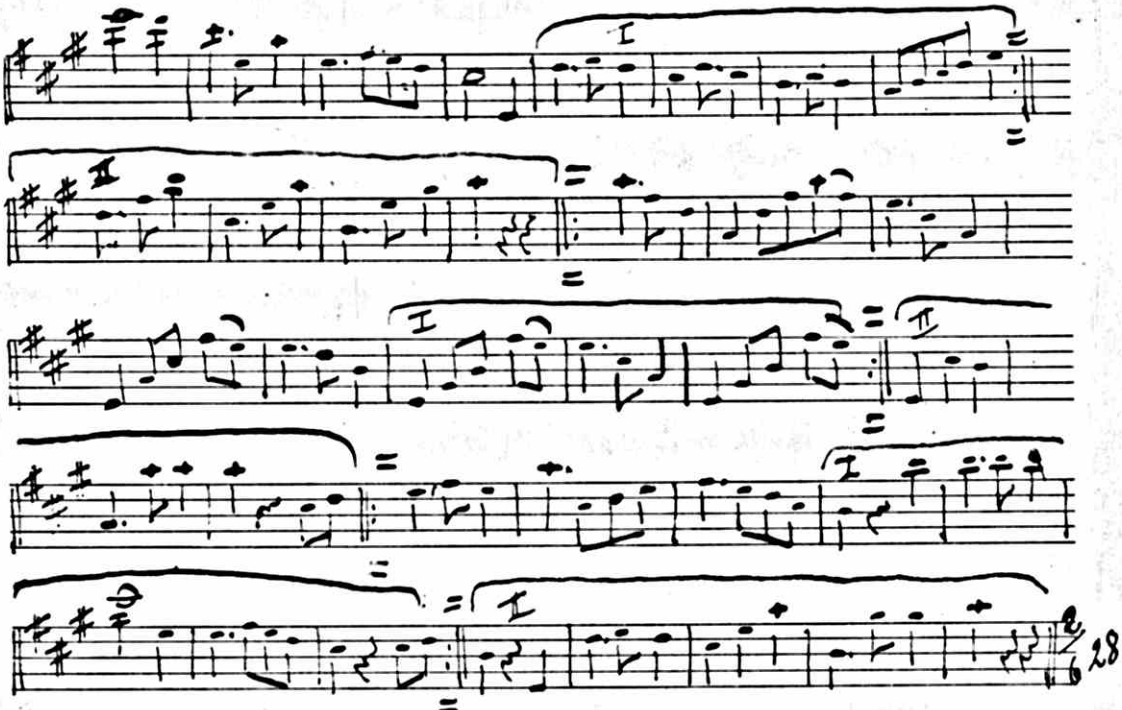

178 Vals

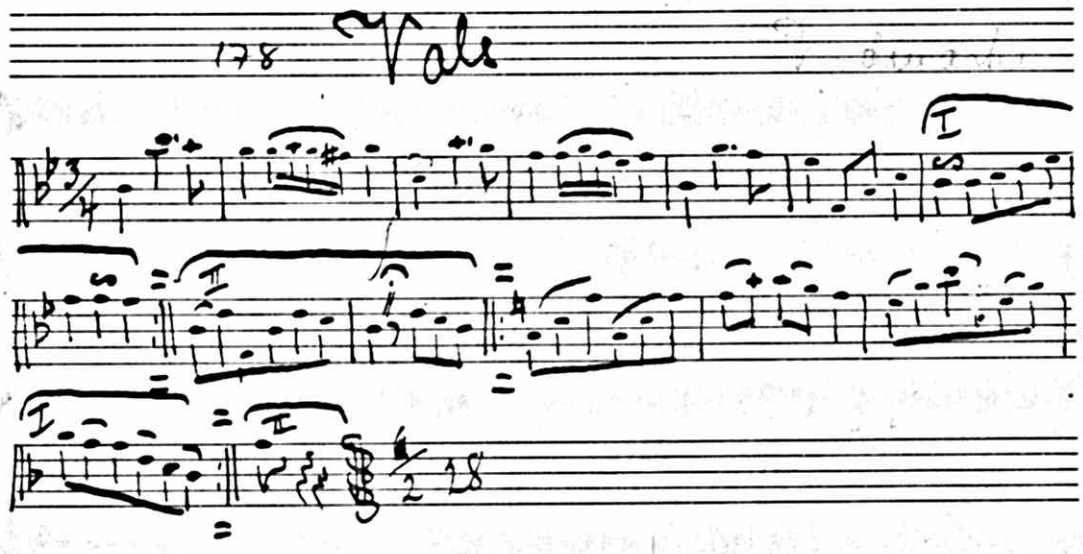

179 Polska.

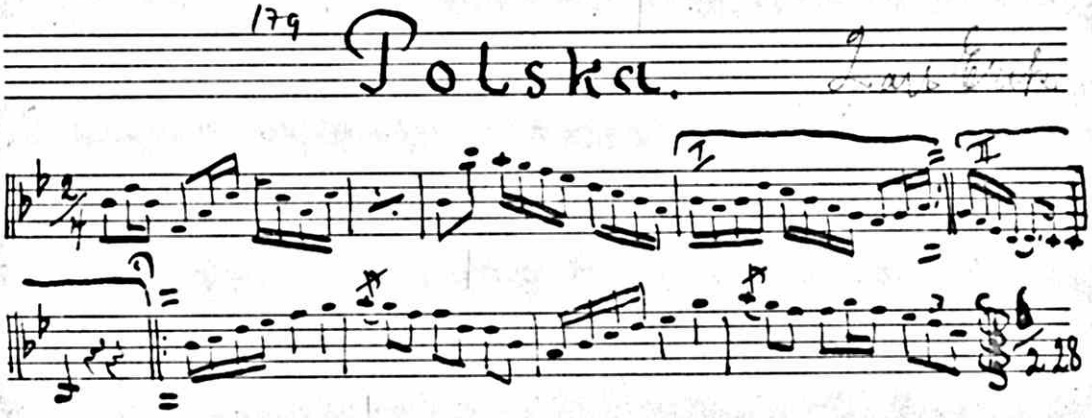

180 Schottis

eft P. A Thorén

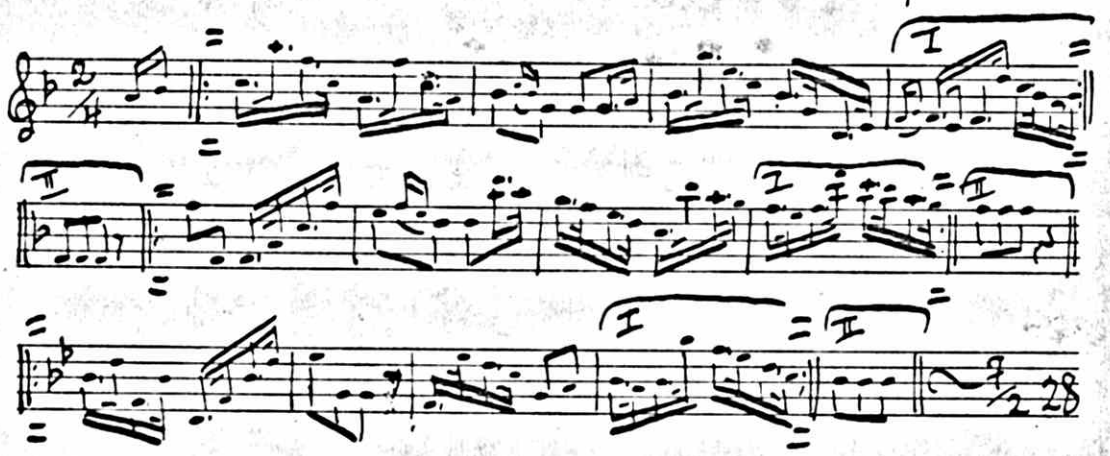

181 Polka

eft Lars Erik

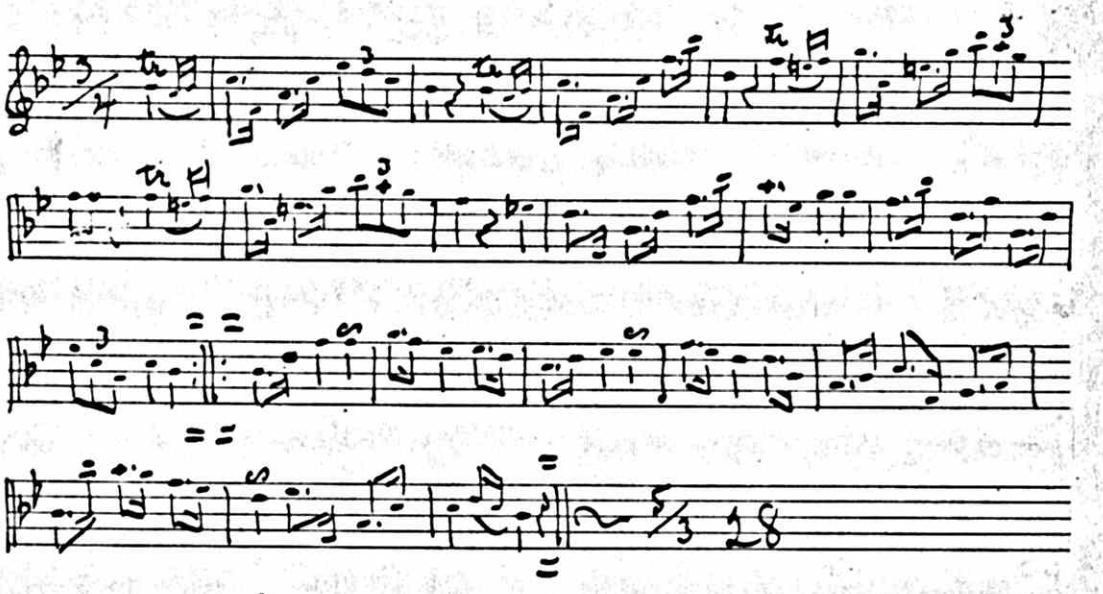

182 Polka

eft Törnberg

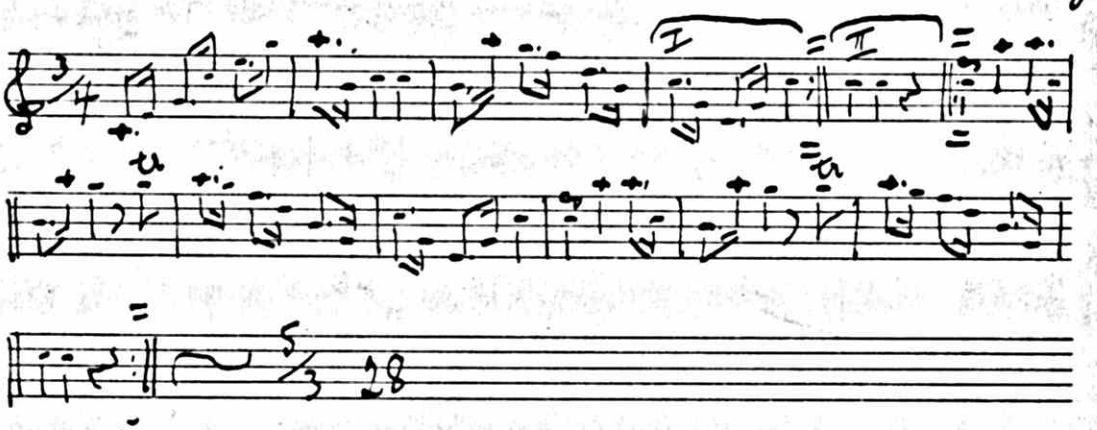

183 Kvadrilj eft Lars Erik

C dur

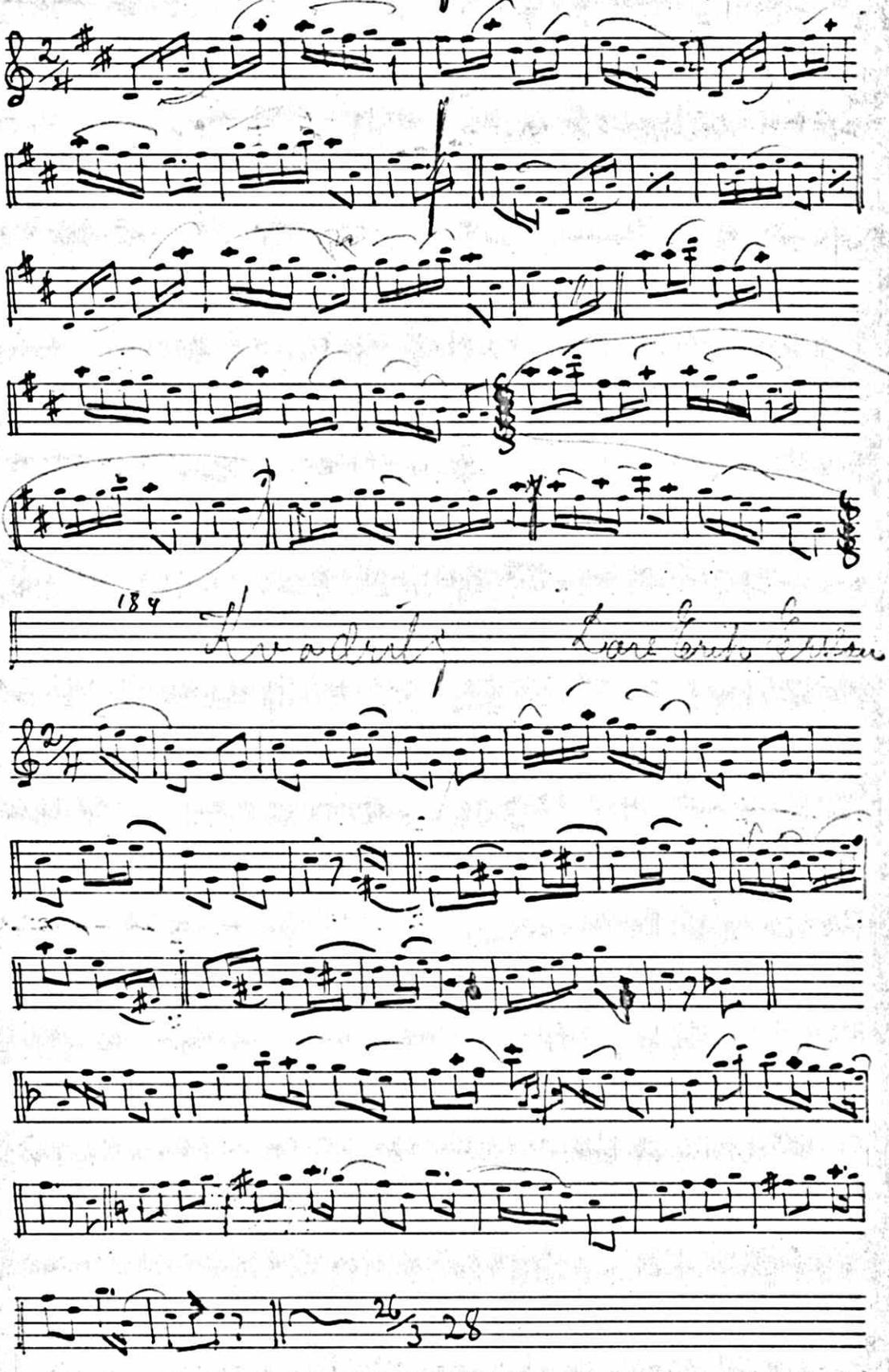

185 Vals eft Törnberg

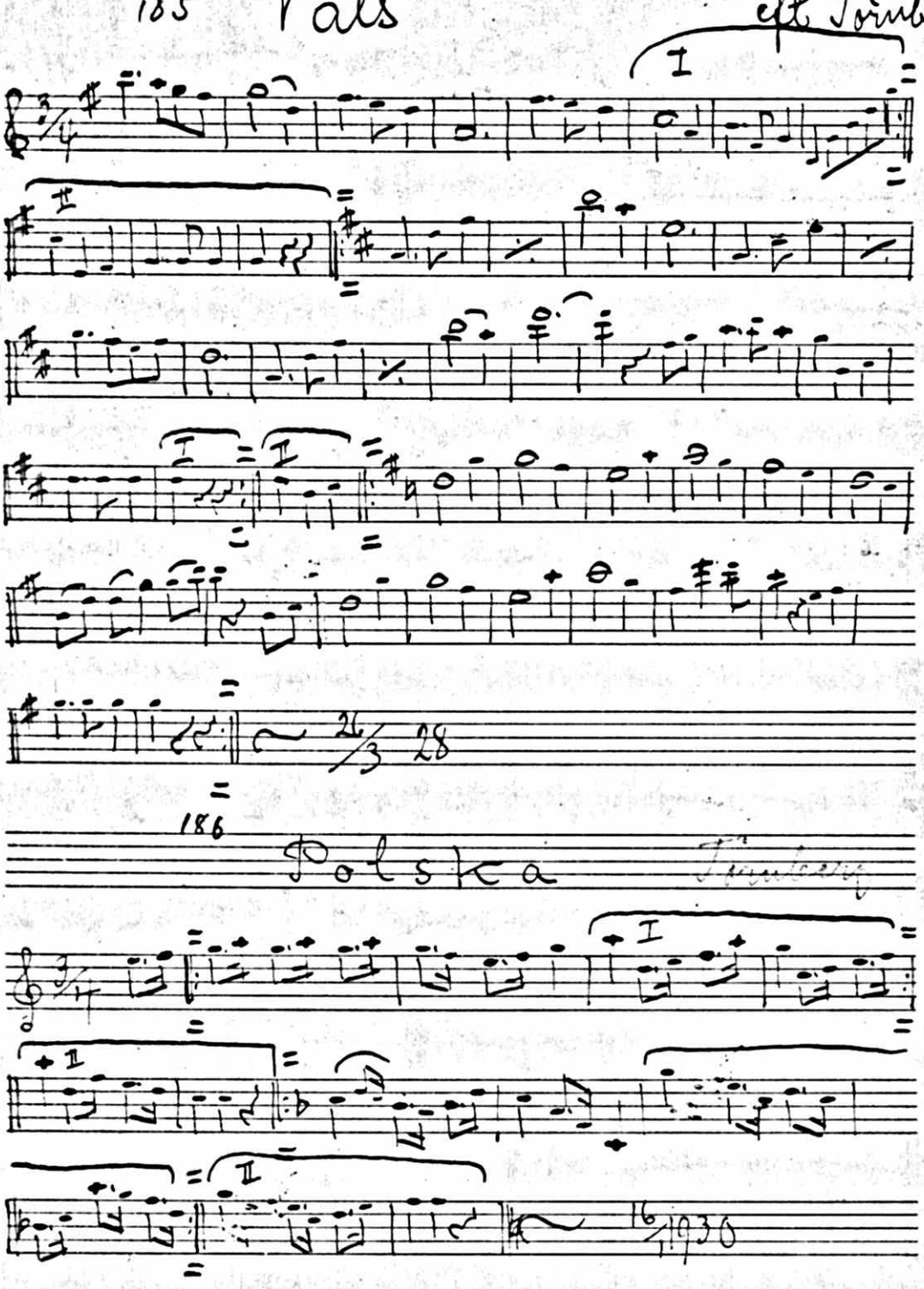

186 Polska Törnberg

187 Vals. L. E. Ericson

D dur

I

II

7

16/30

(Boardton)

188

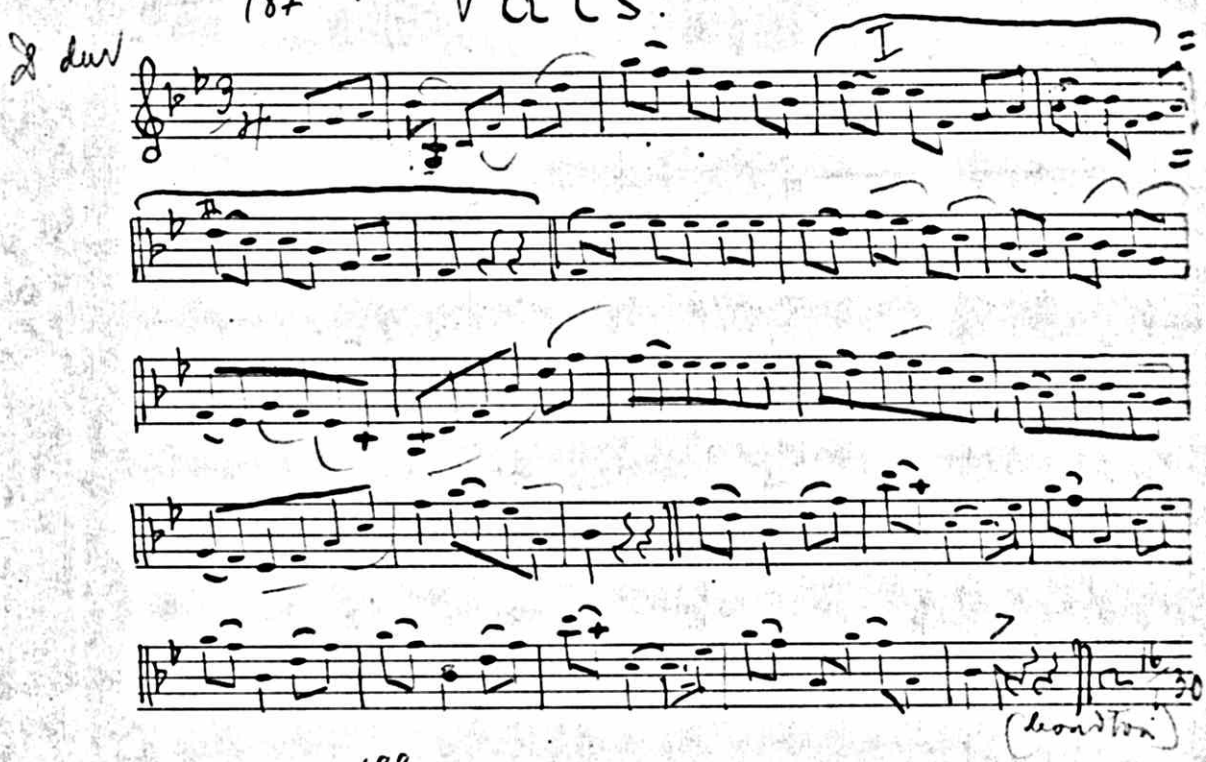

Vals.

I

3 II

I

II

18/1 1930

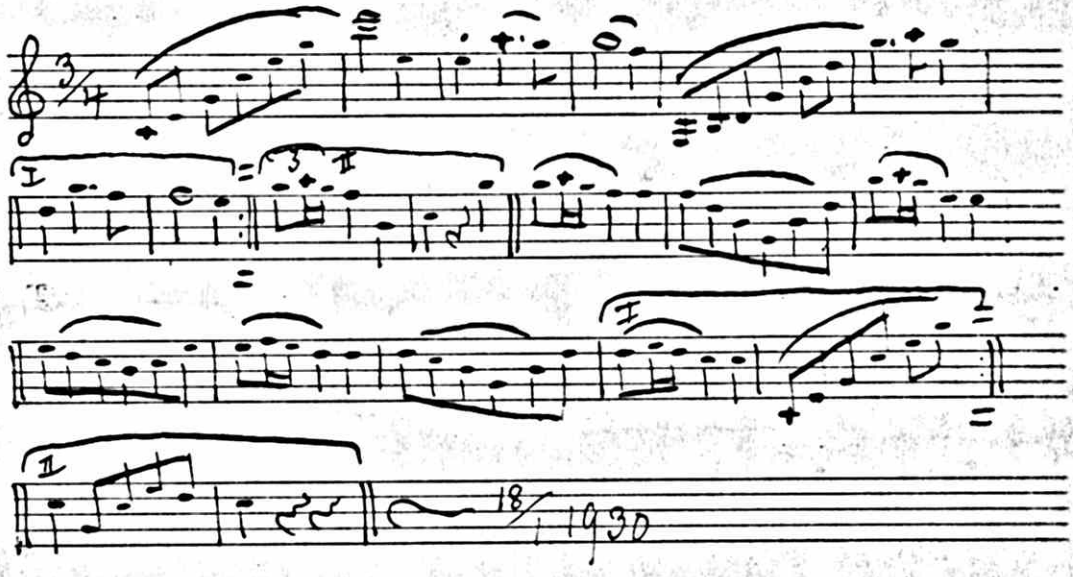

189 Vals.

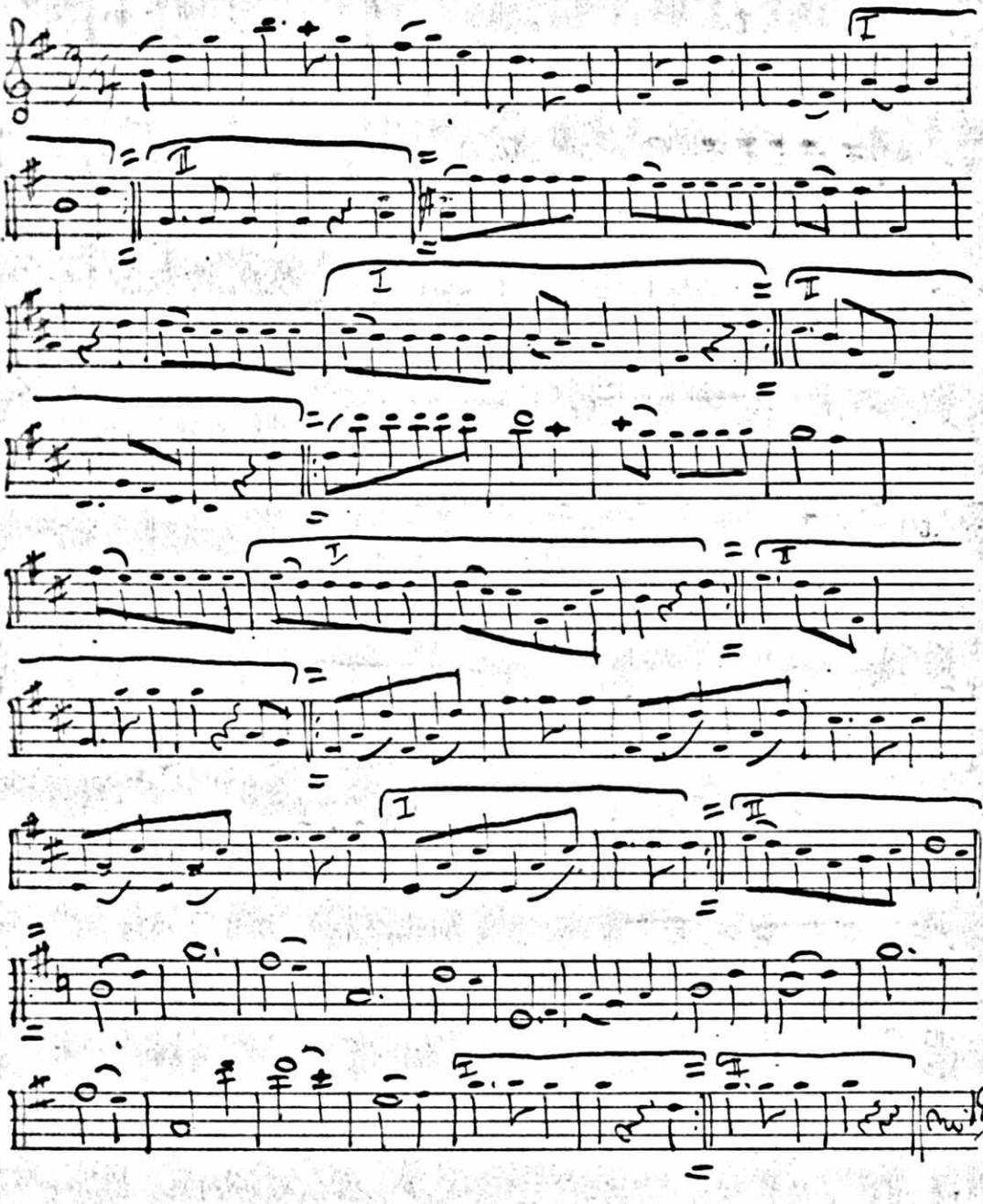

190 Vals

Lars Erik Larsson

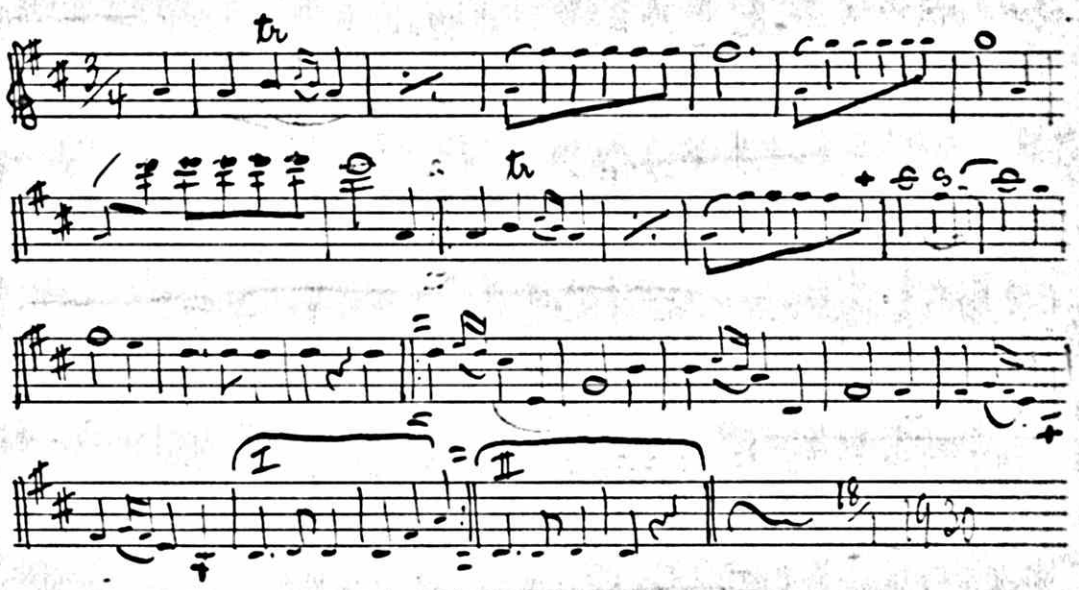

191. Polska

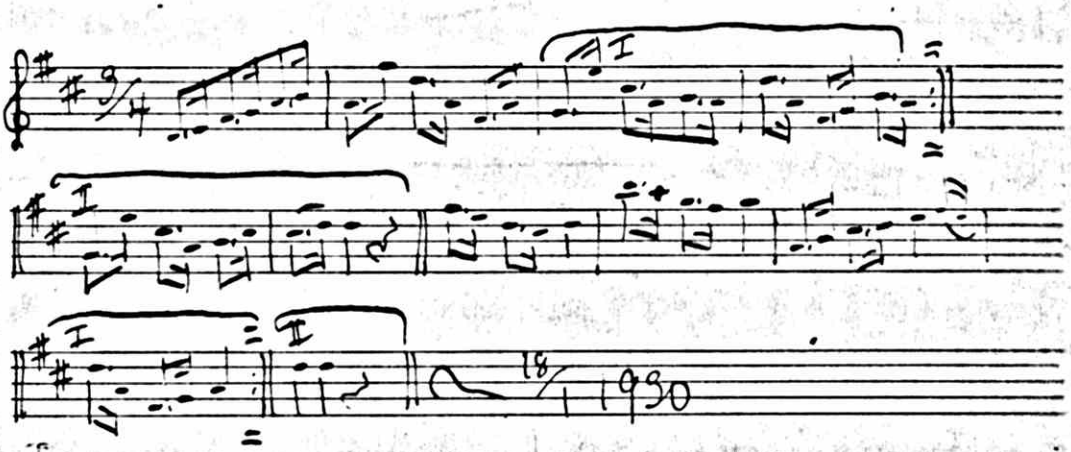

Stor Säter valsen av Ljungdahl

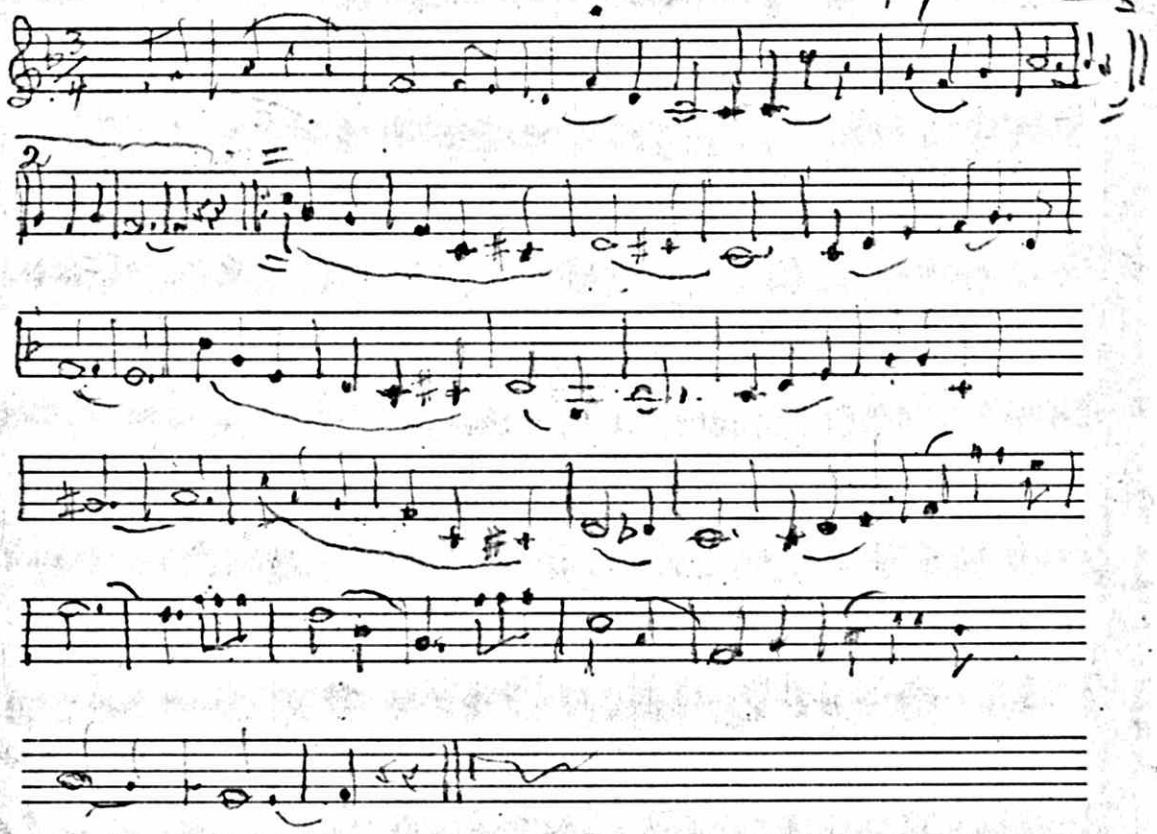

Min förste komposition av Jularbo

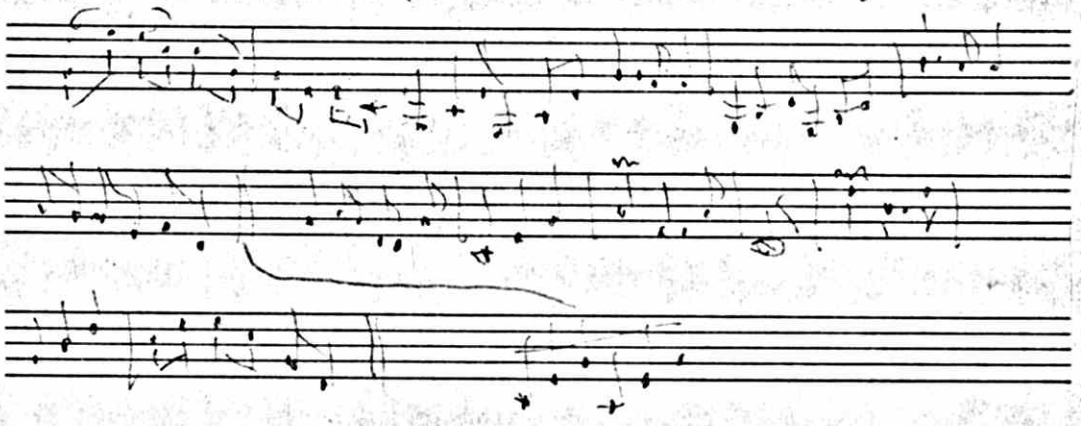

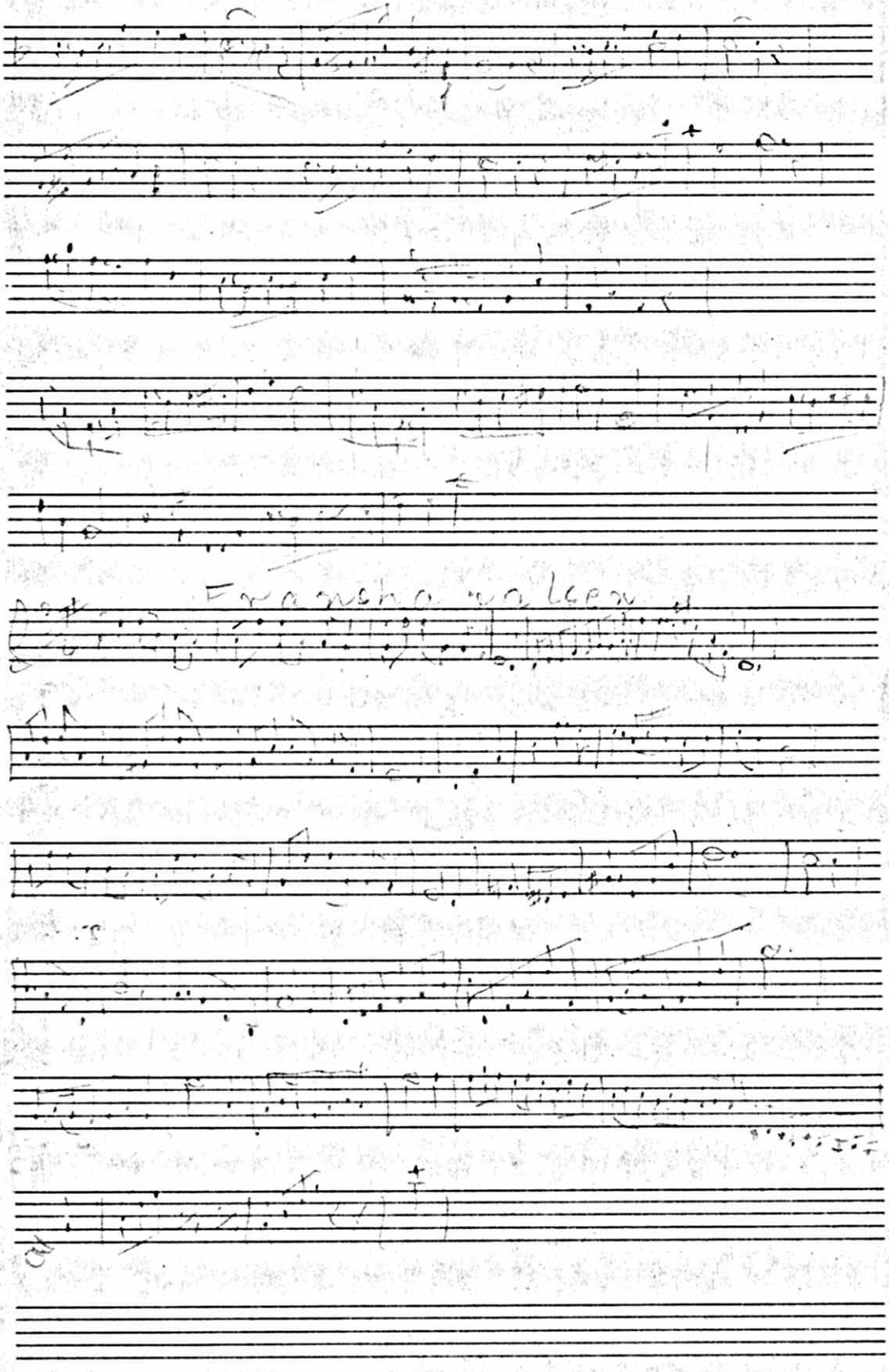
Fransha valsen